

Espagnol+Portugais - Karaoke'd by Jeta`s Music & Cyrus Comp.

0.0"  
1.1,00  
(GM) PAPEL MARCHИ - Joao Bosco

♩ = 94,999992

10

♩ = 94,999992 ♩ = 94,999992

Drums

Melody

Guitar

Bass

Harmony 1

Harmony 2

Intro

♩ = 94,999992 ♩ = 94,999992

13

15

Drums  
Melody  
Guitar  
Bass  
Harmony 1  
Harmony 2

18

Drums  
Melody  
Guitar  
Bass  
Harmony 1  
Harmony 2

21

Drums

Melody

Guitar

Bass

Harmony 1

Harmony 2

24

Drums

Melody

Guitar

Bass

Harmony 1

Harmony 2

27

Drums

Melody

Guitar

Bass

Harmony 1

Harmony 2

30

Drums

Melody

Guitar

Bass

Harmony 1

Harmony 2

32

Drums

Melody

Guitar

Bass

Harmony 1

Harmony 2

35

Drums

Melody

Guitar

Bass

Harmony 1

Harmony 2

38

Drums

Melody

Guitar

Bass

Harmony 1

Harmony 2

41

Drums

Melody

Guitar

Bass

Harmony 1

Harmony 2

44

Drums

Melody

Guitar

Bass

Harmony 1

Harmony 2

47

Drums

Melody

Guitar

Bass

Harmony 1

Harmony 2

50

Drums

Melody

Guitar

Bass

Harmony 1

Harmony 2

53

Drums

Melody

Guitar

Bass

Harmony 1

Harmony 2

55

Drums

Melody

Guitar

Bass

Harmony 1

Harmony 2

57

Drums

Melody

Guitar

Bass

Harmony 1

Harmony 2

59

Drums

Melody

Guitar

Bass

Harmony 1

Harmony 2

62

Drums

Melody

Guitar

Bass

Harmony 1

Harmony 2

65

Drums

Melody

Guitar

Bass

Harmony 1

Harmony 2

68

Drums

Melody

Guitar

Bass

Harmony 1

Harmony 2

71

Drums

Melody

Guitar

Bass

Harmony 1

Harmony 2

74

Drums

Melody

Guitar

Bass

Harmony 1

Harmony 2

77

Drums

Melody

Guitar

Bass

Harmony 1

Harmony 2

80

Drums

Melody

Guitar

Bass

Harmony 1

Harmony 2

83

Drums

Melody

Guitar

Bass

Harmony 1

Harmony 2

Intro

86

Drums

Melody

Guitar

Bass

Harmony 1

Harmony 2

Intro

88

Drums

Melody

Guitar

Bass

Harmony 1

Harmony 2

Intro

90

Drums

Melody

Guitar

Bass

Harmony 1

Intro

Drums

♩ = 94,999992

2

5

8

♩ = 94,999992

11

14

17

20

23

26

29

V.S.

32

35

38

41

44

47

51

54

57

60

63

66

69

72

75

78

81

84

87

90

Melody

♩ = 94,999992      ♩ = 94,999992,999992

9

13

17

22

26

30

34

39

44

48

V.S.

Melody

Melody

3

89

2

Guitar

♩ = 94,999992                      ♩ = 94,999992    ♩ = 94,999992

9

14

19

24

29

34

39

44

49

54

V.S.

59

64

69

74

79

83

87

90

Bass

♩ = 94,999992

2

7

♩ = 94,999992

12

16

20

24

29

33

37

41

V.S.

45

49

54

58

63

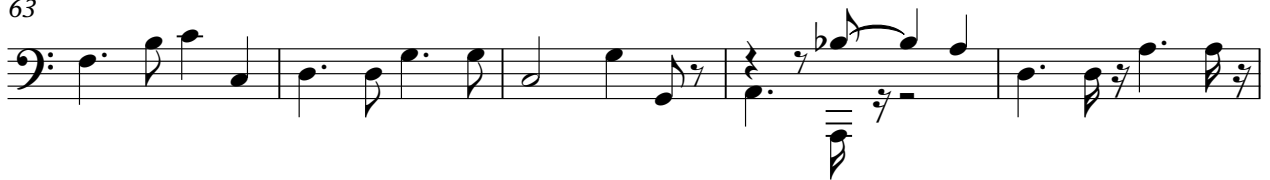

68

73

78

83

88

90

Harmony 1

♩ = 94,999992      ♩ = 94,999992 4,999992

14

18

22

26

30

V.S.

34

38

42

45

50

54

58

62

66

71

76

80

Harmony 1

84

88

90

Harmony 2

♩ = 94,999992      ♩ = 94,999992

8

15

22

29

35

42

V.S.

Harmony 2

49

57

64

71

77

84

Espagnol+Portugais - Karaoked by Jeta`s Music & Cyru

Intro

$\text{♩} = 94,999992$

6

9

$\text{♩} = 94,999992$   $\text{♩} = 94,999992$

**74**

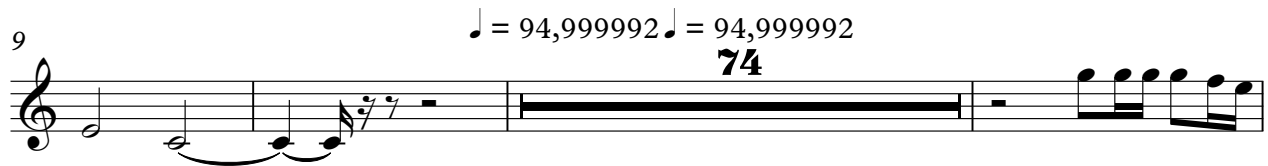

86

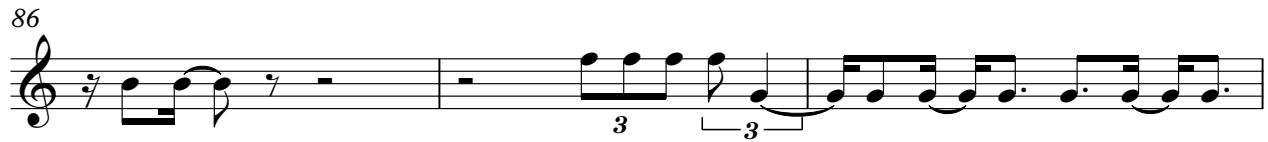

89

**2**

