

Espagnol+Portugais - Ketama Vente Pa` Madrid

♩ = 107,999916

Trompeta

Trombon

Bateria

Voz

Piano

Guitarra Española

Bajo

Metales

♩ = 107,999916

Coros

5

Bateria

Guitarra Española

7

Bateria

Voz

Guitarra Española

9

Bateria

Voz

Guitarra Española

11

Bateria

Voz

Guitarra Española

Bajo

13

Bateria

Voz

Guitarra Española

Bajo

15

Bateria

Voz

Piano

Guitarra Española

Bajo

17

Trompeta

Trombon

Bateria

Voz

Piano

Guitarra Española

Bajo

Metales

19

Trompeta

Trombon

Bateria

Voz

Piano

Guitarra Española

Bajo

Metales

21

Trompeta

Trombon

Bateria

Voz

Piano

Guitarra Española

Bajo

Metales

Detailed description of the musical score: The score is for measures 21 and 22. The Trompeta and Trombon parts start with a melodic line of eighth notes in measure 21, followed by a whole note chord in measure 22. The Bateria part features a complex rhythmic pattern with 'x' marks indicating specific drum hits. The Voz part has a vocal line with a triplet in measure 22. The Piano part has a complex accompaniment with many beamed notes. The Guitarra Española part has a rhythmic pattern with chords. The Bajo part has a bass line with eighth notes. The Metales part has a rhythmic pattern with eighth notes and a final chord.

23

Trompeta

Trombon

Bateria

Voz

Piano

Guitarra Española

Bajo

Metales

25

Bateria

Guitarra Española

27

Bateria

Guitarra Española

Bajo

29

Bateria

Guitarra Española

Bajo

31

Bateria

Voz

Guitarra Española

Bajo

33

Bateria

Voz

Guitarra Española

Bajo

Coros

35

Bateria

Voz

Guitarra Española

Bajo

Coros

37

Bateria

Voz

Guitarra Española

Bajo

Coros

39

Bateria

Voz

Guitarra Española

Bajo

Coros

41

Bateria

Voz

Guitarra Española

Bajo

Coros

43

Bateria

Voz

Piano

Guitarra Española

Bajo

Coros

45

Bateria

Voz

Piano

Guitarra Española

Bajo

Coros

47

Bateria

Voz

Piano

Guitarra Española

Bajo

Coros

49

Bateria

Voz

Piano

Guitarra Española

Bajo

Coros

51

53

54

55

57

Bateria

Guitarra Española

Bajo

59

Bateria

Guitarra Española

Bajo

61

Bateria

Guitarra Española

Bajo

63

Bateria

Voz

Guitarra Española

Bajo

65

Bateria

Voz

Piano

Guitarra Española

Bajo

67

Bateria

Voz

Guitarra Española

Bajo

69

Bateria

Voz

Piano

Guitarra Española

Bajo

71

Bateria

Voz

Guitarra Española

Bajo

73

Bateria

Voz

Piano

Guitarra Española

Bajo

75

Bateria

Voz

Guitarra Española

Bajo

77

Bateria

Voz

Piano

Guitarra Española

Bajo

79

Bateria

Voz

Piano

Guitarra Española

Bajo

81

83

85

87

Bateria

Voz

Piano

Guitarra Española

Bajo

Coros

89

Bateria

Piano

Guitarra Española

Bajo

Coros

91

Bateria

Piano

Guitarra Española

Bajo

Coros

93

Bateria

Piano

Guitarra Española

Bajo

Coros

95

97

99

Trompeta

Trombon

Bateria

Piano

Guitarra Española

Bajo

Metales

101

Trompeta

Trombon

Bateria

Piano

Guitarra Española

Bajo

Metales

103

Trompeta

Trombon

Bateria

Voz

Piano

Guitarra Española

Bajo

Metales

Coros

105

Bateria

Voz

Piano

Guitarra Española

Bajo

Coros

107

Bateria

Voz

Piano

Guitarra Española

Bajo

Coros

109

Bateria

Voz

Piano

Guitarra Española

Bajo

Coros

111

Trompeta

Trombon

Bateria

Voz

Piano

Guitarra Española

Bajo

Metales

113

Trompeta

Trombon

Bateria

Piano

Guitarra Española

Bajo

Metales

115

Trompeta

Trombon

Bateria

Piano

Guitarra Española

Bajo

Metales

Trompeta

Espagnol+Portugais - Ketama Vente Pa` Madrid

♩ = 107,999916

15

20

28

52

55

40

96

99

102

8

112

114

Trombon

Espagnol+Portugais - Ketama Vente Pa` Madrid

♩ = 107,999916

15

20

52

55

40

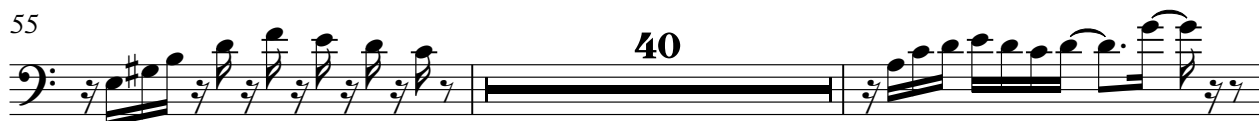

97

100

103

8

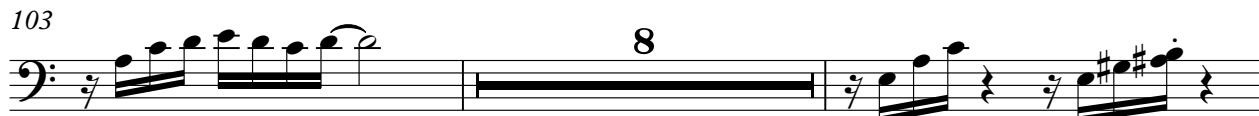

113

Espagnol+Portugais - Ketama Vente Pa` Madrid

Bateria

♩ = 107,999916

5

7

9

11

13

15

17

19

21

V.S.

23

26

29

31

33

35

37

39

41

43

45

47

49

51

53

55

57

59

61

63

V.S.

65

67

69

71

73

75

77

79

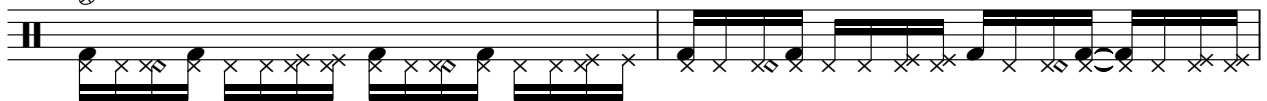

81

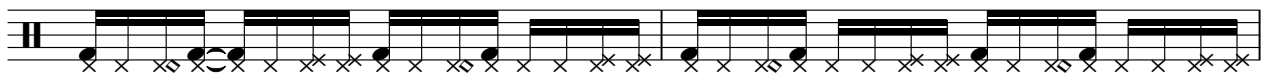

83

85

87

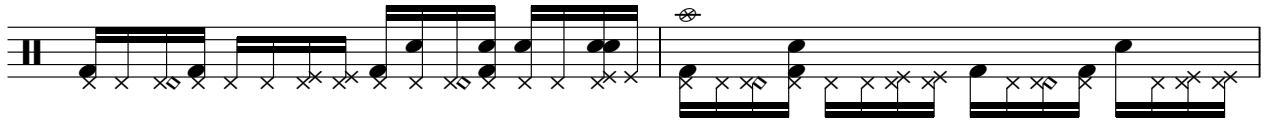

89

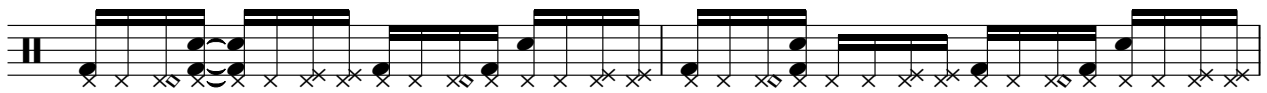

91

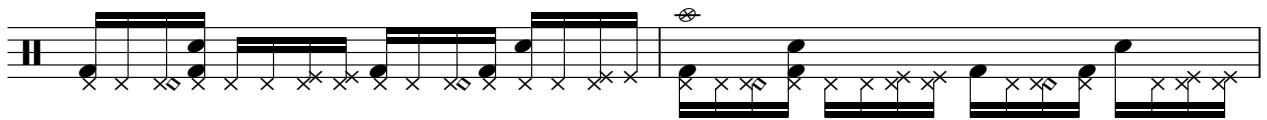

93

95

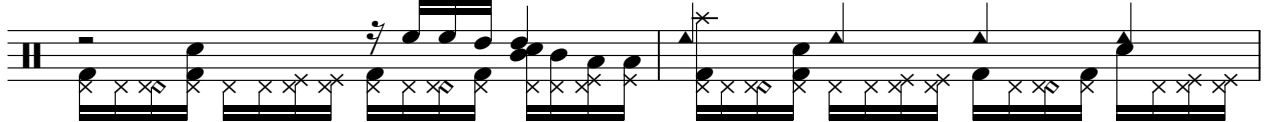

97

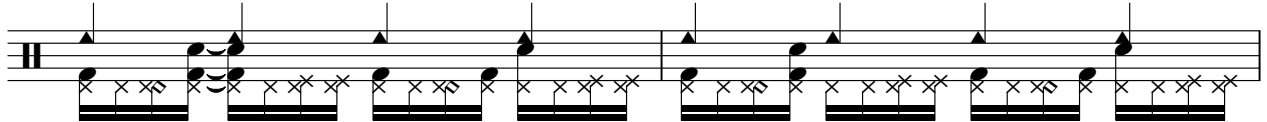

99

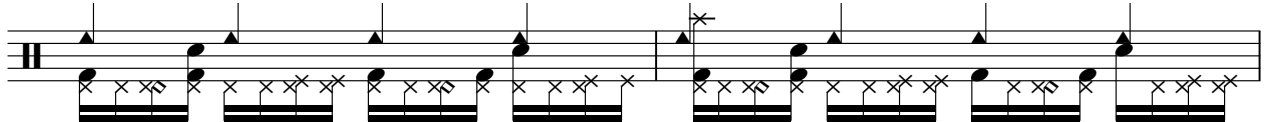

101

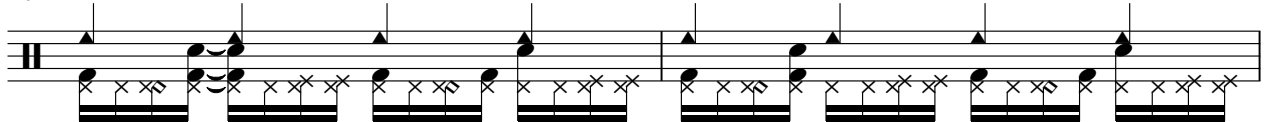

103

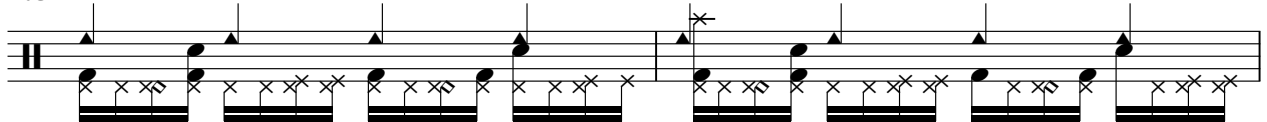

V.S.

105

107

109

111

113

115

Espagnol+Portugais - Ketama Vente Pa` Madrid

Voz

♩ = 107,999916

6

10

13

16

20

24

8

35

38

41

44

V.S.

47

50

64

68

72

76

80

84

88

106

109

Espagnol+Portugais - Ketama Vente Pa` Madrid

Piano

♩ = 107,999916

14

14

18

3

21

24

20

46

48

50

52

V.S.

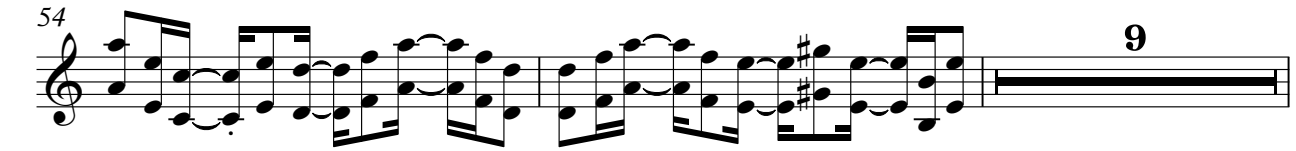

54  9

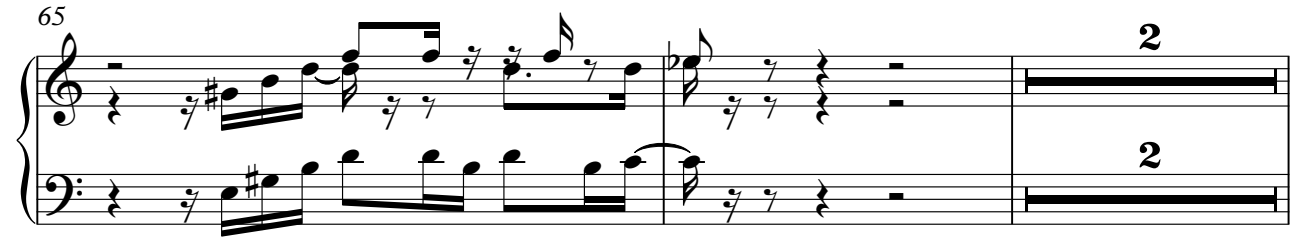
65  2

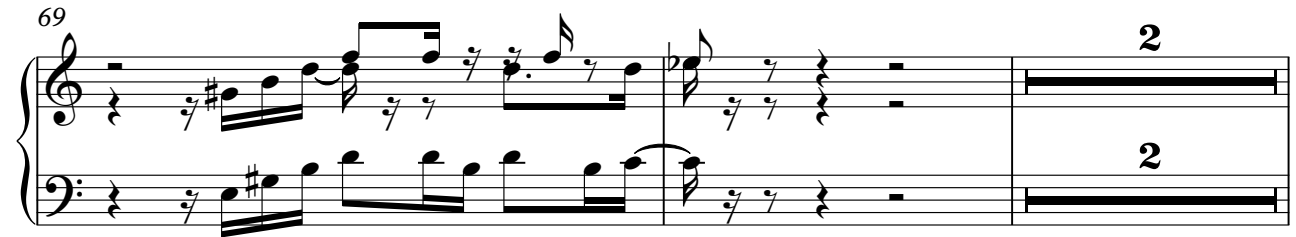
69  2

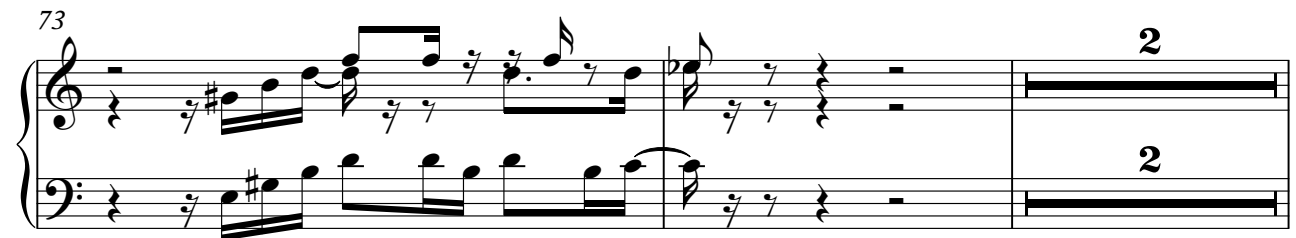
73  2

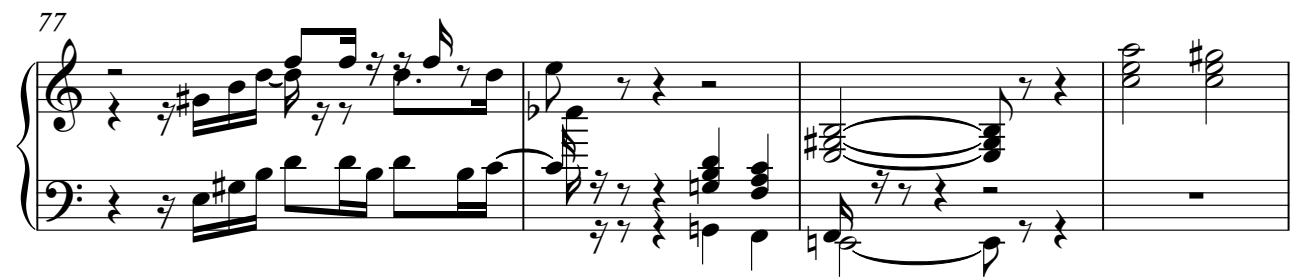
77  2

81 

86 

89 

111

113

115

♩ = 107,999916

2

6

9

13

17

20

23

25

27

29

V.S.

31

34

37

40

43

46

49

52

55

57

59

61

63

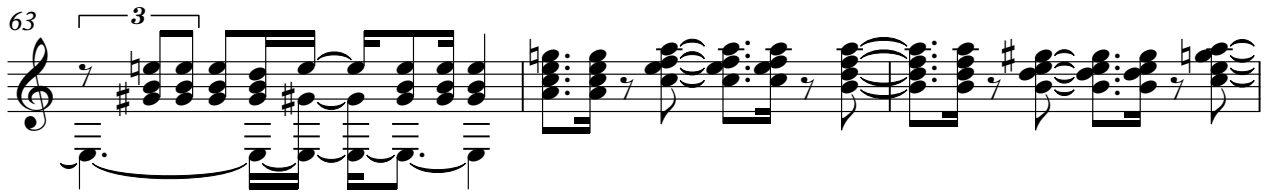

66

69

72

75

78

88

91

94

97

100

103

106

109

112

114

Espagnol+Portugais - Ketama Vente Pa` Madrid

Bajo

♩ = 107,999916

10

15

19

23

4

30

33

36

39

42

45

V.S.

48

51

54

57

61

65

68

71

74

77

80

83

86

90

93

96

99

102

105

108

V.S.

4

Bajo

111

114

♩ = 107,999916

15

20

28

52

54

56

40

98

101

104

8

114

Espagnol+Portugais - Ketama Vente Pa` Madrid

Coros

♩ = 107,999916

31

35

39

43

46

50

37

89

92

95

8

105

2

Coros

108

110

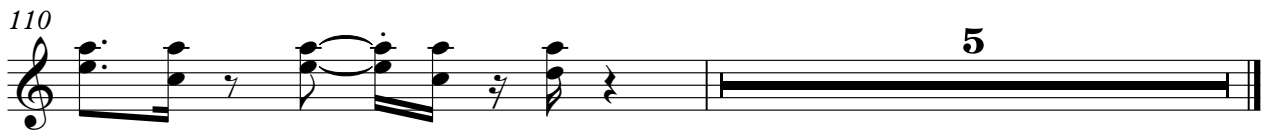
