

Espagnol+Portugais - LA UNION LOBO HOMBRE EN PARIS

♩ = 145,015808

♩ = 145,015808

2

6

Drums

Chor. Gtr

Mute Gui

Mute Gui

Chor. Gtr

Bass

8

Drums

Chor. Gtr

Mute Gui

Mute Gui

Chor. Gtr

Bass

10

Drums

Chor. Gtr

Mute Gui

Mute Gui

Chor. Gtr

Bass

12

Drums

Chor. Gtr

Mute Gui

Mute Gui

Chor. Gtr

Bass

14

Melodia  
Drums  
Chor. Gtr  
Mute Gui  
Mute Gui  
Chor. Gtr  
Bass

16

Melodia  
Drums  
Chor. Gtr  
Mute Gui  
Mute Gui  
Chor. Gtr  
Bass

18

Melodia

Drums

Chor. Gtr

Mute Gui

Mute Gui

Chor. Gtr

Bass

20

Melodia

Drums

Chor. Gtr

Mute Gui

Mute Gui

Chor. Gtr

Bass

22

Melodia  
Drums  
Chor. Gtr  
Mute Gui  
Mute Gui  
Chor. Gtr  
Bass

24

Melodia  
Drums  
Chor. Gtr  
Mute Gui  
Mute Gui  
Chor. Gtr  
Bass

26

Melodia  
Drums  
Chor. Gtr  
Mute Gui  
Mute Gui  
Chor. Gtr  
Bass

28

Melodia  
Drums  
Chor. Gtr  
Mute Gui  
Mute Gui  
Chor. Gtr  
Bass

30

Melodia  
Drums  
Chor. Gtr  
Mute Gui  
Mute Gui  
Chor. Gtr  
Bass

Piano

32

Melodia  
Drums  
Chor. Gtr  
Mute Gui  
Mute Gui  
Chor. Gtr  
Bass

Piano

34

Melodia

Drums

Chor. Gtr

Mute Gui

Mute Gui

Chor. Gtr

Bass

Piano

36

Melodia

Drums

Chor. Gtr

Mute Gui

Mute Gui

Chor. Gtr

Bass

Piano

39

Melodia

Drums

Chor. Gtr

Mute Gui

Mute Gui

Chor. Gtr

Bass

Piano

41

Melodia

Drums

Chor. Gtr

Mute Gui

Mute Gui

Chor. Gtr

Bass

Piano

43

Melodia  
Drums  
Chor. Gtr  
Mute Gui  
Mute Gui  
Chor. Gtr  
Bass  
Piano

45

Melodia  
Drums  
Chor. Gtr  
Mute Gui  
Mute Gui  
Chor. Gtr  
Bass  
Piano

47

Melodia

Drums

Chor. Gtr

Mute Gui

Mute Gui

Chor. Gtr

Bass

49

Melodia

Drums

Chor. Gtr

Mute Gui

Mute Gui

Chor. Gtr

Bass

51

Melodia  
Drums  
Chor. Gtr  
Mute Gui  
Mute Gui  
Chor. Gtr  
Bass

53

Melodia  
Drums  
Chor. Gtr  
Mute Gui  
Mute Gui  
Chor. Gtr  
Bass

55

Melodia

Drums

Chor. Gtr

Mute Gui

Mute Gui

Chor. Gtr

Bass

Piano

58

Melodia

Drums

Chor. Gtr

Mute Gui

Mute Gui

Chor. Gtr

Bass

Piano

60

Melodia

Drums

Chor. Gtr

Mute Gui

Mute Gui

Chor. Gtr

Bass

Piano

63

Melodia

Drums

Chor. Gtr

Mute Gui

Mute Gui

Chor. Gtr

Bass

Piano

65

Melodia

Drums

Chor. Gtr

Mute Gui

Mute Gui

Chor. Gtr

Bass

Piano

67

Melodia

Drums

Chor. Gtr

Mute Gui

Mute Gui

Chor. Gtr

Bass

Piano

69

Melodia

Drums

Chor. Gtr

Mute Gui

Mute Gui

Chor. Gtr

Bass

Piano

71

Melodia

Drums

Chor. Gtr

Mute Gui

Mute Gui

Chor. Gtr

Bass

Piano

73

Melodia  
Drums  
Chor. Gtr  
Mute Gui  
Mute Gui  
Chor. Gtr  
Bass  
Piano

75

Melodia  
Drums  
Chor. Gtr  
Mute Gui  
Mute Gui  
Chor. Gtr  
Bass  
Piano

77

Saxo

Melodia

Drums

Chor. Gtr

Mute Gui

Mute Gui

Chor. Gtr

Bass

Piano

79

Saxo

Drums

Chor. Gtr

Chor. Gtr

Bass

Piano

82

85

88

Saxo

Melodia

Drums

Chor. Gtr

Mute Gui

Mute Gui

Chor. Gtr

Bass

Piano

90

Drums

Chor. Gtr

Mute Gui

Mute Gui

Chor. Gtr

Bass

Piano

Melodia

Drums

Chor. Gtr

Mute Gui

Mute Gui

Chor. Gtr

Bass

Piano

94

96

Saxo

Melodia

Drums

Chor. Gtr

Mute Gui

Mute Gui

Chor. Gtr

Bass

Piano

98

Saxo

Melodia

Drums

Chor. Gtr

Mute Gui

Mute Gui

Chor. Gtr

Bass

Piano

100

Saxo

Melodia

Drums

Chor. Gtr

Mute Gui

Mute Gui

Chor. Gtr

Bass

Piano

102

Saxo

Melodia

Drums

Chor. Gtr

Mute Gui

Mute Gui

Chor. Gtr

Bass

Piano

105

Melodia

Drums

Chor. Gtr

Chor. Gtr

Bass

Piano

108

Saxo  
Melodia  
Drums  
Chor. Gtr  
Chor. Gtr  
Bass  
Piano

This section of the score covers measures 108 to 110. It features a saxophone line with eighth-note patterns, a melodic line with eighth-note runs, a drum part with a consistent eighth-note groove, two guitar parts with block chords, a bass line with eighth-note patterns, and a piano accompaniment with chords and arpeggios.

111

Saxo  
Melodia  
Drums  
Chor. Gtr  
Mute Gui  
Mute Gui  
Chor. Gtr  
Bass  
Piano

This section of the score covers measures 111 to 113. It features a saxophone line with a long note, a melodic line with eighth-note patterns, a drum part with a consistent eighth-note groove, a guitar part with block chords, two guitar parts with eighth-note patterns, a bass line with eighth-note patterns, and a piano accompaniment with chords and arpeggios.

113

Melodia

Drums

Chor. Gtr

Mute Gui

Mute Gui

Chor. Gtr

Bass

Piano

115

Melodia

Drums

Chor. Gtr

Mute Gui

Mute Gui

Chor. Gtr

Bass

Piano

117

Saxo

Melodia

Drums

Chor. Gtr

Mute Gui

Mute Gui

Chor. Gtr

Bass

Piano

119

121

Saxo

Melodia

Drums

Chor. Gtr

Mute Gui

Mute Gui

Chor. Gtr

Bass

Piano

123

Saxo

Melodia

Drums

Chor. Gtr

Mute Gui

Mute Gui

Chor. Gtr

Bass

Piano

125

Saxo

Melodia

Drums

Chor. Gtr

Mute Gui

Mute Gui

Chor. Gtr

Bass

Piano

127

Melodia

Drums

Chor. Gtr

Mute Gui

Mute Gui

Chor. Gtr

Bass

129

Drums

Chor. Gtr

Mute Gui

Mute Gui

Chor. Gtr

Bass

131

Drums

Chor. Gtr

Mute Gui

Mute Gui

Chor. Gtr

Bass

Piano

133

Drums

Chor. Gtr

Mute Gui

Mute Gui

Chor. Gtr

Bass

Piano

135

Drums

Chor. Gtr

Mute Gui

Mute Gui

Chor. Gtr

Bass

Piano

137

Drums

Chor. Gtr

Mute Gui

Mute Gui

Chor. Gtr

Bass

Piano

139

Drums

Chor. Gtr

Mute Gui

Mute Gui

Chor. Gtr

Bass

Piano

141

Drums

Chor. Gtr

Mute Gui

Mute Gui

Chor. Gtr

Bass

Piano

143

Drums

Chor. Gtr

Mute Gui

Mute Gui

Chor. Gtr

Bass

Piano

145

Drums

Chor. Gtr

Mute Gui

Mute Gui

Chor. Gtr

Bass

Piano

147

Drums

Chor. Gtr

Mute Gui

Mute Gui

Chor. Gtr

Bass

40

149

Drums

Chor. Gtr

Mute Gui

Mute Gui

Chor. Gtr

Bass

153

Saxo

163

Saxo

Espagnol+Portugais - LA UNION LOBO HOMBRE EN I

Saxo

♩ = 145,015808

76

80

83

88

98

104

113

123

45

♩ = 145,015808

**13**

18

23

28

32

36

40

45

48

51

56

60

64

69

75

88

94

100

105

109

113

118

126

Drums

♩ = 145,015808

V.S.

42

42

46

46

50

50

54

54

58

58

62

62

66

66

70

70

74

74

78

78

Drums

82

86

90

94

98

102

106

110

114

118

V.S.

Drums

122

126

130

134

138

142

146

149

♩ = 145,015808

**169**

Espagnol+Portugais - LA UNION LOBO HOMBRE EN I

Chor. Gtr

♩ = 145,015808

4

10

15

22

28

33

36

42

46

51

V.S.

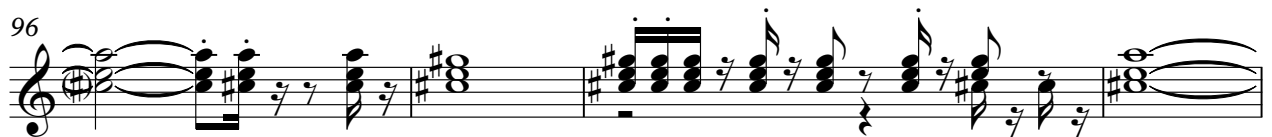
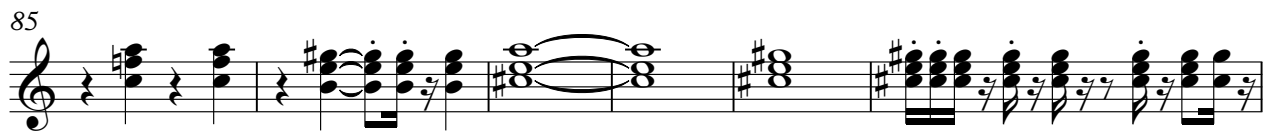
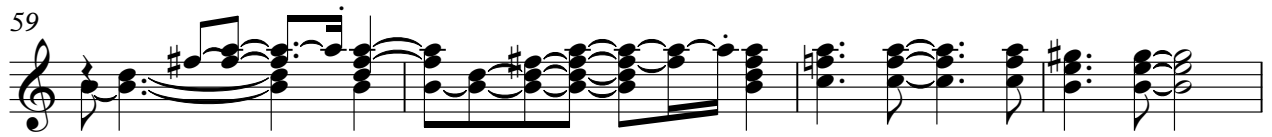

100

104

109

113

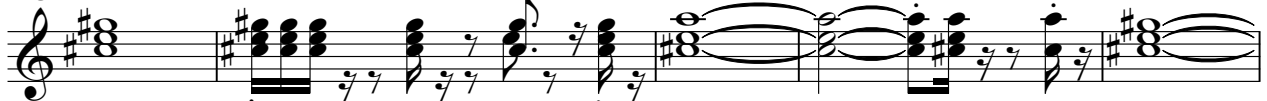

118

121

126

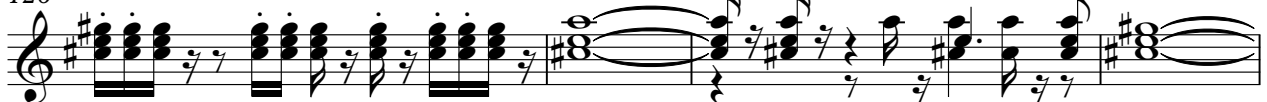

130

134

138

V.S.

141

146

149

21

## Mute Gui

♩ = 145,015808

4

6

8

10

12

14

16

18

20

V.S.

22

24

26

28

30

34

38

40

42

44

46

48

50

52

54

58

62

64

66

68

70

72

74

76

78

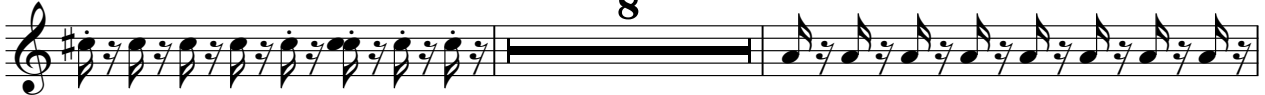

88

90

92

94

96

98

100

102

8

112

114

116

118

120

122

124

146

148

150

♩ = 145,015808

4

6

8

10

12

14

16

18

20

22

24

26

28

30

33

37

40

42

44

46

48

50

52

54

57

61

64

66

68

V.S.

70

72

74

76

78

8

87

89

91

93

95

97

99

101

103

8

112

114

116

118

120

122

V.S.

144

146

148

150

21

Espagnol+Portugais - LA UNION LOBO HOMBRE EN I

Chor. Gtr

♩ = 145,015808

4

10

15

22

28

33

36

42

46

51

V.S.

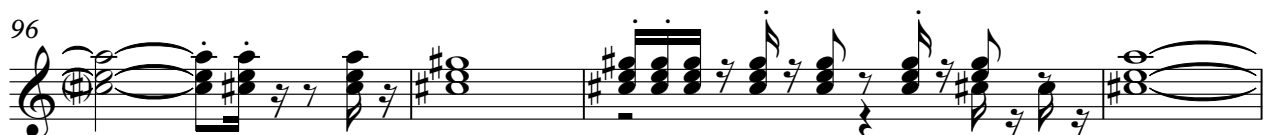
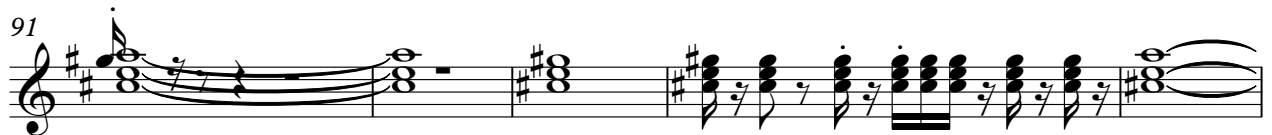
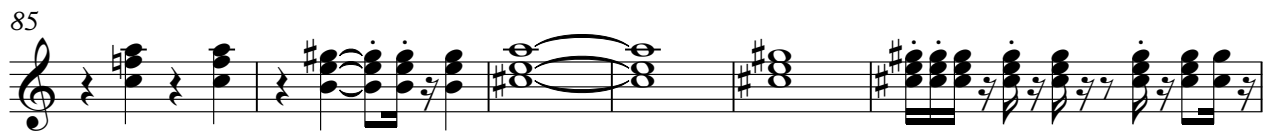
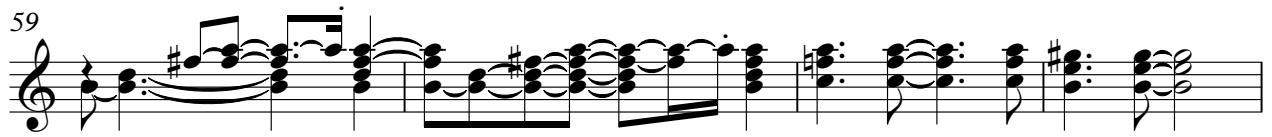

100

104

109

113

118

121

126

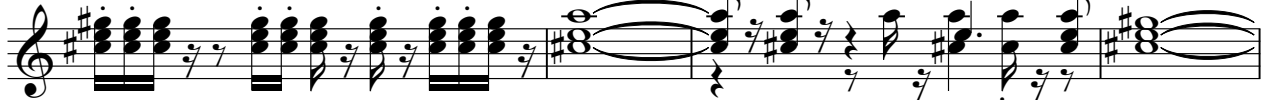

130

134

138

V.S.

Bass

♩ = 145,015808

7

12

17

22

26

30

35

39

44

V.S.

49

53

58

62

66

71

76

80

84

89

93

97

101

105

109

113

117

121

125

129

Piano

♩ = 145,015808

29

35

42

57

65

74

83

92

101

110

V.S.

118

127

138

144
