

Espagnol+Portugais - Letra Y Musica J.M. Cano NO HA

♩ = 109,000145

4

This musical score system continues the piece. The Saxo part has a more complex melodic line with grace notes. The Batería part is active, showing a rhythmic pattern with 'x' marks on the snare and tom-tom lines, indicating specific drum hits.

7

Saxo

Batería

Organo

Bajo

Melodía

10

Saxo

Batería

Organo

Bajo

Melodía

3

13

Saxo

Batería

Organo

Bajo

Melodía

16

Batería

Organo

Bajo

Melodía

19

Batería

Timbales

Organo

Bajo

Melodía

21

Batería

Organo

Bajo

Melodía

23

Batería

Organo

Bajo

Melodía

25

Batería

Organo

Bajo

Melodía

27

Batería

Organo

Bajo

Melodía

29

Batería

E.Guitar

Organo

Bajo

Melodía

31

Batería

E.Guitar

Organo

Bajo

Melodía

33

Bateria

E. Guitar

Organo

Bajo

Melodía

35

Bateria

Organo

Bajo

Melodía

38

Bateria

Timbales

E. Guitar

Organo

Bajo

Melodía

40

Saxo

Bateria

E. Guitar

Organo

Bajo

Melodía

42

Saxo

Batería

E.Guitar

Organo

Bajo

Melodía

44

Batería

E.Guitar

Organo

Bajo

Melodía

46

48

50

Batería

E.Guitar

Organo

Bajo

Melodía

52

Saxo

Batería

E.Guitar

Organo

Bajo

Melodía

54

Saxo

Batería

E.Guitar

Organo

Bajo

Melodía

56

Batería

Timbales

E.Guitar

Organo

Bajo

Melodía

58

Saxo

Batería

E.Guitar

Organo

Bajo

Melodía

60

Saxo

Batería

E.Guitar

Organo

Bajo

Melodía

62

Saxo

Batería

E.Guitar

Organo

Bajo

Melodía

64

Saxo

Batería

E.Guitar

Organo

Bajo

Melodía

66

Saxo

Batería

E.Guitar

Organo

Bajo

Melodía

Detailed description of the musical score: The score is for a jazz ensemble and consists of two measures.   
 - **Saxo:** Treble clef, starts with a melodic phrase of two eighth notes, followed by a quarter rest.   
 - **Batería:** Drum notation with 'x' marks for hits. Features a triplet of eighth notes in the second measure.   
 - **E.Guitar:** Treble clef, includes a sixteenth-note triplet and a sixteenth-note sextuplet.   
 - **Organo:** Grand staff (treble and bass clefs). Bass line has a flat sign and an '8' below it.   
 - **Bajo:** Bass clef, starts with a sharp sign.   
 - **Melodía:** Treble clef, includes a triplet of eighth notes.

68

Saxo

Batería

E.Guitar

Organo

Bajo

Melodía

70

Saxo

Batería

E.Guitar

Organo

Bajo

Melodía

72

Batería

E.Guitar

Organo

Bajo

Melodía

74

Saxo

Batería

Timbales

E.Guitar

Organo

Bajo

Melodía

76

Saxo

Batería

E.Guitar

Organo

Bajo

Melodía

78

Saxo

Batería

E.Guitar

Organo

Bajo

Melodía

84

Saxo

Batería

E.Guitar

Organo

Bajo

Melodía

86

Saxo

Batería

E.Guitar

Organo

Bajo

Melodía

88

Saxo

Batería

E.Guitar

Organo

Bajo

Melodía

90

Saxo

Batería

E.Guitar

Organo

Bajo

Melodía

92

Saxo

Batería

E.Guitar

Organo

Bajo

Melodía

94

Saxo

Batería

Timbales

E.Guitar

Organo

Bajo

Melodía

96

Saxo

Batería

E.Guitar

Organo

Bajo

Melodía

98

Saxo

Batería

E.Guitar

Organo

Bajo

Melodía

3

99

Saxo

Batería

E.Guitar

Organo

Bajo

Melodía

100

Saxo

Batería

E.Guitar

Organo

Bajo

Melodía

102

Saxo

Batería

E.Guitar

Organo

Bajo

Melodía

104

Batería

E.Guitar

Organo

Bajo

Melodía

3

6

3

106

Batería

E.Guitar

Organo

Bajo

Melodía

108

Bateria

E. Guitar

Organo

Bajo

Melodía

110

Bateria

E. Guitar

Organo

Bajo

Melodía

112

114

115

Saxo

Drums

E.Guitar

Organo

Bajo

Saxo

♩ = 109,000145

6 2 3

14 24 3

42 3 4

52 3

56 2 3

62

67 2 4

75

79 6 3 3

83

87

90

93

98

102

113

Batería

♩ = 109,000145

4

8

13

17

21

25

28

31

35

40

V.S.

44

48

52

56

60

63

66

70

75

79

Batería

3

83

87

91

95

99

102

105

109

111

Drums

Espagnol+Portugais - Letra Y Musica J.M. Cano NO HA

♩ = 109,000145

**112**

114

115

Timbales

Espagnol+Portugais - Letra Y Musica J.M. Cano NO HAY

♩ = 109,000145

**19** **17**

39

**17** **17**

75

**19** **22**

♩ = 109,000145

29

33

39

43

46

49

53

56

Detailed description of the musical score: The score is written for an electric guitar in 4/4 time. It begins with a tempo marking of 109,000145. The first system (measures 29-32) starts with a whole rest, followed by a melodic line with triplets. The second system (measures 33-38) features a series of chords with slurs and a four-measure rest. The third system (measures 39-42) continues with chords and includes a triplet. The fourth system (measures 43-45) shows more complex chordal patterns with slurs. The fifth system (measures 46-48) includes a triplet and various chordal textures. The sixth system (measures 49-52) features a triplet and a melodic line. The seventh system (measures 53-55) continues with chords and a melodic line. The eighth system (measures 56-58) concludes with a melodic line and a final rest.

59

63

66

70

75

78

82

85

88

92

97

100

103

106

110

114

♩ = 109,000145

34

40

46

52

57

61

65

70

76

80

86

92

96

3

V.S.

99

102

106

111

Bajo

♩ = 109,000145

6

11

16

20

24

29

33

37

42

47

3

V.S.

52

56

60

65

69

73

78

83

88

92

96

101

106

110

## Melodía

♩ = 109,000145

6

10

14

19

24

28

32

36

40

45

V.S.

91

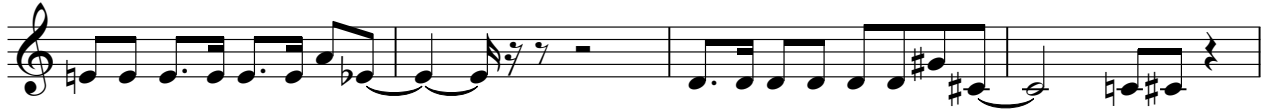

95

99

103

107

111

