

Espagnol+Portugais - LOS LOCOS KAR BY DEUS@THEPENTAG

♩ = 140,000473

Tenor Saxophone

Baritone Saxophone

Percussion

Vibraphone

Electric Bass

Fretless Electric Bass

Orchestra Hit

Solo

4

Ten. Sax.

Bari. Sax.

Perc.

E. Bass

E. Bass

Orch. Hit

Solo

6

Ten. Sax.  
Bari. Sax.  
Perc.  
E. Bass  
E. Bass  
Solo

8

Ten. Sax.  
Bari. Sax.  
Perc.  
E. Bass  
E. Bass  
Solo

10

12

14

Ten. Sax.  
Bari. Sax.  
Perc.  
Vib.  
E. Bass  
E. Bass  
Solo

16

Ten. Sax.  
Bari. Sax.  
Perc.  
Vib.  
E. Bass  
E. Bass  
Solo

18

Ten. Sax.

Bari. Sax.

Perc.

Vib.

E. Bass

E. Bass

Orch. Hit

Solo

Solo

20

Ten. Sax.

Bari. Sax.

Perc.

Vib.

E. Bass

E. Bass

Orch. Hit

Solo

22

Ten. Sax.

Bari. Sax.

Perc.

Vib.

E. Bass

E. Bass

Orch. Hit

Solo

25 7

Perc.

27

Perc.

Vib.

30

Ten. Sax.

Bari. Sax.

Perc.

Vib.

E. Bass

E. Bass

Solo

32

Ten. Sax.  
Bari. Sax.  
Perc.  
Vib.  
E. Bass  
E. Bass  
Solo

34

Ten. Sax.  
Bari. Sax.  
Perc.  
Vib.  
E. Bass  
E. Bass  
Solo

36

Ten. Sax.

Bari. Sax.

Perc.

Vib.

E. Bass

E. Bass

Orch. Hit

Solo

Solo

38

Ten. Sax.

Bari. Sax.

Perc.

Vib.

E. Bass

E. Bass

Orch. Hit

Solo

40

Ten. Sax.

Bari. Sax.

Perc.

Vib.

E. Bass

E. Bass

Orch. Hit

Solo

42

Ten. Sax.  
Bari. Sax.  
Perc.  
Vib.  
E. Bass  
E. Bass  
Orch. Hit  
Solo

44

Ten. Sax.  
Perc.

46

Ten. Sax.  
Perc.

48

Ten. Sax.  
Perc.

50

Perc. E. Bass E. Bass Solo

52

Perc. E. Bass E. Bass Solo

54

Perc. E. Bass E. Bass Solo

56

Perc. Vib. E. Bass E. Bass Solo

58

Ten. Sax.  
Bari. Sax.  
Perc.  
Vib.  
E. Bass  
E. Bass  
Solo

60

Ten. Sax.  
Bari. Sax.  
Perc.  
Vib.  
E. Bass  
E. Bass  
Solo

62

Ten. Sax.  
Bari. Sax.  
Perc.  
Vib.  
E. Bass  
E. Bass  
Solo

64

Ten. Sax.  
Bari. Sax.  
Perc.  
Vib.  
E. Bass  
E. Bass  
Orch. Hit  
Solo  
Solo

66

Ten. Sax.  
Bari. Sax.  
Perc.  
Vib.  
E. Bass  
E. Bass  
Orch. Hit  
Solo

68

Ten. Sax.  
Bari. Sax.  
Perc.  
Vib.  
E. Bass  
E. Bass  
Orch. Hit  
Solo

70

Ten. Sax.

Bari. Sax.

Perc.

Vib.

E. Bass

E. Bass

Orch. Hit

Solo

72

75

77

Ten. Sax.  
Bari. Sax.  
Perc.  
E. Bass  
E. Bass  
Solo

79

Ten. Sax.  
Bari. Sax.  
Perc.  
Vib.  
E. Bass  
E. Bass  
Orch. Hit  
Solo

81

Ten. Sax.

Bari. Sax.

Perc.

Vib.

E. Bass

E. Bass

Orch. Hit

Solo

Solo

83

85

87

Ten. Sax.

Bari. Sax.

Perc.

Vib.

E. Bass

E. Bass

Tape Smp. Brs

Orch. Hit

Solo

89

Ten. Sax.

Bari. Sax.

Perc.

Vib.

E. Bass

E. Bass

Tape Smp. Brs

Orch. Hit

Solo

Solo

91

93

95

Ten. Sax.

Bari. Sax.

Perc.

Vib.

E. Bass

E. Bass

Orch. Hit

Solo

97

Ten. Sax.

Bari. Sax.

Perc.

Vib.

E. Bass

E. Bass

Tape Smp. Brs

Orch. Hit

Solo

Solo

99

Ten. Sax.

Bari. Sax.

Perc.

Vib.

E. Bass

E. Bass

Orch. Hit

Solo

101

Ten. Sax.

Bari. Sax.

Perc.

Vib.

E. Bass

E. Bass

Orch. Hit

Solo

103

Ten. Sax.

Bari. Sax.

Perc.

Vib.

E. Bass

E. Bass

Orch. Hit

Solo

105

107

109

Ten. Sax.  
Bari. Sax.  
Perc.  
Vib.  
E. Bass  
E. Bass  
Solo

111

Ten. Sax.  
Bari. Sax.  
Perc.  
Vib.  
E. Bass  
E. Bass  
Orch. Hit  
Solo

113

Ten. Sax.  
Bari. Sax.  
Perc.  
Vib.  
E. Bass  
E. Bass  
Orch. Hit  
Solo

115

Ten. Sax.  
Bari. Sax.  
Perc.  
Vib.  
E. Bass  
E. Bass  
Solo

117

Ten. Sax.  
Bari. Sax.  
Perc.  
Vib.  
E. Bass  
E. Bass  
Solo

119

Ten. Sax.  
Bari. Sax.  
Perc.  
Vib.  
E. Bass  
E. Bass  
Orch. Hit  
Solo

121

Ten. Sax.

Bari. Sax.

Perc.

Vib.

E. Bass

E. Bass

Orch. Hit

Solo

## Tenor Saxophone

$\text{♩} = 140,000473$

2

6

10

14

18

21

6

30

34

37

40

V.S.

85

88

91

94

97

100

103

106

110

114

V.S.

118

Baritone Saxophone

Espagnol+Portugais - LOS LOCOS KAR BY DEUS@T

♩ = 140,000473

2

6

9

12

15

18

21

6

30

33

36

39

42

58

61

64

67

70

Baritone Saxophone

73

77

81

84

87

90

93

96

99

102

Percussion

♩ = 140,000473

2

6

8

11

13

15

17

20

23

25

V.S.

2

Percussion

27

29

31

33

35

38

40

43

45

47

49

51

53

55

57

59

61

63

66

68

V.S.

Percussion

70

73

76

78

80

83

85

87

90

92

94

96

99

101

103

106

108

110

112

115

V.S.

6

Percussion

117

119

## Vibraphone

♩ = 140,000473

2 8

13

16

19

23 5

31

34

37

40

42 13

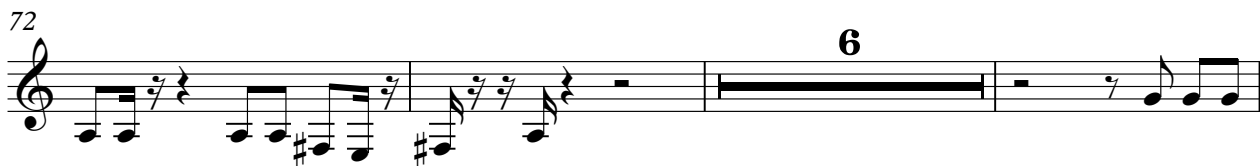

95

99

103

107

110

114

117

119

Electric Bass

♩ = 140,000473

2

7

11

15

19

23

6

32

36

40

42

6

## Electric Bass

50

54

58

62

66

70

74

78

82

86

Electric Bass

90

94

98

102

106

110

114

118

Fretless Electric Bass

♩ = 140,000473

50

54

58

62

66

70

74

78

82

86

90

94

98

102

106

110

114

118

Tape Sampler Keyboard [Brass] Espagnol+Portugais - LOS LOCOS KAR BY DEUS@T

♩ = 140,000473

86 2 3 7

This block contains the first system of musical notation. It starts with a treble clef and a 4/4 time signature. Above the staff, the tempo is indicated as ♩ = 140,000473. The first measure is a whole rest, labeled with the number 86. The second measure is also a whole rest, labeled with the number 2. The third measure contains a triplet of eighth notes, labeled with the number 3. The fourth measure is a whole rest, labeled with the number 7.

97

3 7

This block contains the second system of musical notation. It starts with a treble clef. The first measure contains a triplet of eighth notes, labeled with the number 3. The second measure is a whole rest, labeled with the number 7.

105

3 16

This block contains the third system of musical notation. It starts with a treble clef. The first measure contains a triplet of eighth notes, labeled with the number 3. The second measure is a whole rest, labeled with the number 16.

♩ = 140,000473

Solo

♩ = 140,000473

2

5

7

10

13

15

18

10

2

Solo

106 Solo

108

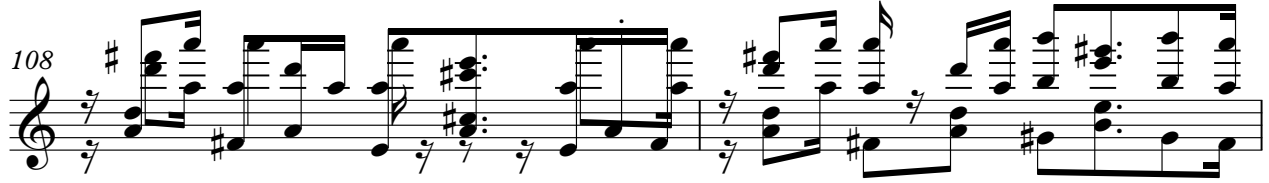

110

113

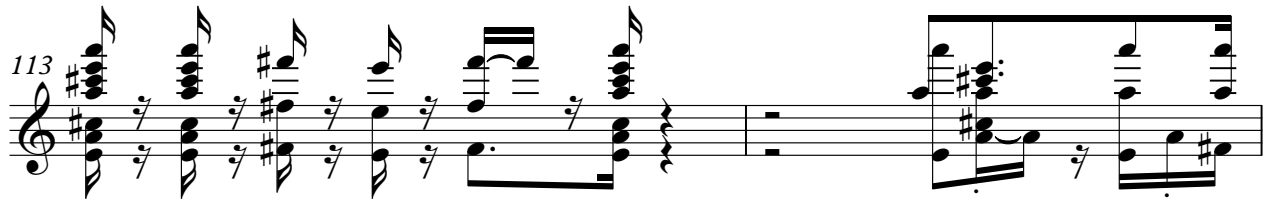

115

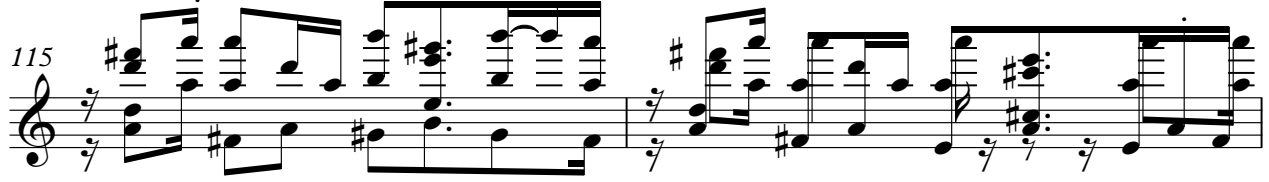

117

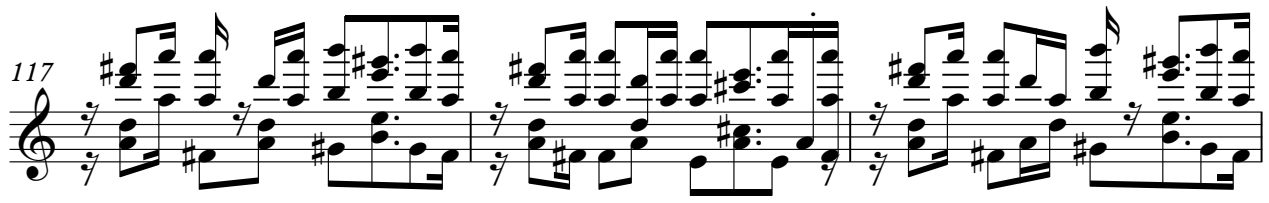

120

Solo

♩ = 140,000473

17

21

24

13

39

42

21

65

68

71

73

8

2

Solo

82

85

88

98

101

104