

Espagnol+Portugais - Los Manolos Amigos para Siempre

♩ = 120,000000

♩ = 120,000000

4

Kick

Cabasa

Congas

Crash/Tim

Clean Gtr

Nylon gtr

Fretless

6

Kick

Cabasa

Congas

Crash/Tim

Clean Gtr

Nylon gtr

Fretless

8

10

12

14

16

18

20

Kick

Cabasa

Congas

Nylon gtr

Fretless

Melodia

22

Kick

Cabasa

Congas

Nylon gtr

Fretless

Melodia

24

26

28

Kick

Cabasa

Congas

Nylon gtr

Fretless

Melodia

30

Kick

Cabasa

Congas

Nylon gtr

Fretless

Melodia

32

34

36

Kick

Cabasa

Congas

Nylon gtr

Fretless

Melodia

38

Kick

Cabasa

Congas

Nylon gtr

Fretless

Melodia

40

42

44

Kick

Cabasa

Congas

Nylon gtr

Fretless

Melodia

46

Kick

Cabasa

Congas

Nylon gtr

Fretless

Melodia

48

50

52

54

56

58

60

Kick
Cabasa
Congas
Nylon gtr
Fretless
Melodia

62

Kick
Cabasa
Congas
Nylon gtr
Fretless
Melodia

64

66

68

Kick

Cabasa

Congas

Nylon gtr

Fretless

Melodia

70

Kick

Cabasa

Congas

Nylon gtr

Fretless

Melodia

72

74

76

78

80

82

84

86

88

Kick

Cabasa

Congas

Crash/Tim

Nylon gtr

Fretless

Melodia

90

Kick

Cabasa

Congas

Crash/Tim

Nylon gtr

Fretless

Melodia

92

94

95

97

99

Kick

Cabasa

Congas

Crash/Tim

Nylon gtr

Fretless

Melodia

101

Kick

Cabasa

Congas

Nylon gtr

Fretless

Melodia

102

Kick

Cabasa

Congas

Nylon gtr

Fretless

Melodia

103

Kick

Cabasa

Congas

Nylon gtr

Fretless

Melodia

105

Kick

Cabasa

Congas

Nylon gtr

Fretless

Melodia

106

Kick

Cabasa

Congas

Crash/Tim

Nylon gtr

Fretless

Melodia

107

Kick

Cabasa

Congas

Crash/Tim

Nylon gtr

Fretless

Melodia

108

Kick

Cabasa

Congas

Nylon gtr

Fretless

Melodia

109

110

111

Kick

Cabasa

Congas

Crash/Tim

Nylon gtr

Fretless

Melodia

112

Kick

Cabasa

Congas

Nylon gtr

Fretless

Melodia

114

Kick

Cabasa

Congas

Crash/Tim

Nylon gtr

Fretless

Melodia

116

Kick

Cabasa

Congas

Nylon gtr

Fretless

Melodia

118

Kick

Cabasa

Congas

Crash/Tim

Nylon gtr

Fretless

Melodia

119

Kick

Cabasa

Congas

Crash/Tim

Nylon gtr

Fretless

Melodia

121

123

125

Kick

Cabasa

Congas

Nylon gtr

Fretless

Melodia

126

Kick

Cabasa

Congas

Nylon gtr

Fretless

Melodia

127

129

Kick

♩ = 120,000000

2

8

14

20

26

32

38

44

50

56

V.S.

2

Kick

62

68

74

80

86

92

98

104

110

116

122

127

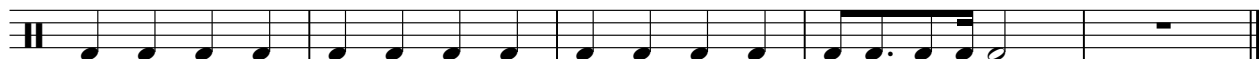

♩ = 120,000000

2

5

7

9

11

13

15

17

19

21

V.S.

23

25

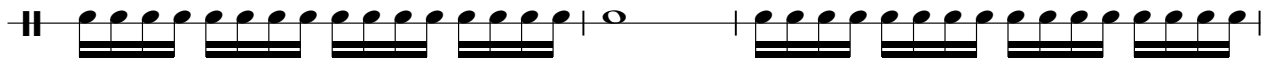

28

30

32

34

36

38

40

42

44

46

48

50

52

54

56

59

61

63

V.S.

65

67

69

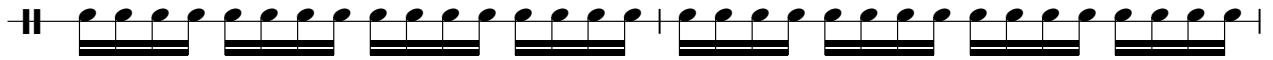

71

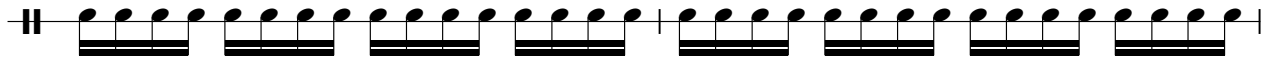

73

75

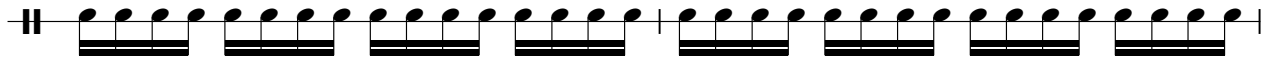

77

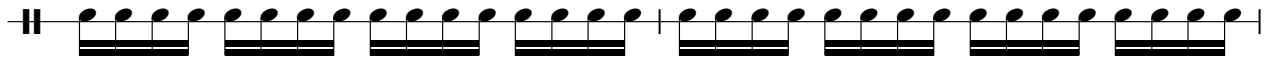

79

81

83

85

87

89

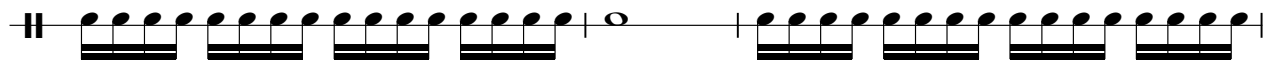

92

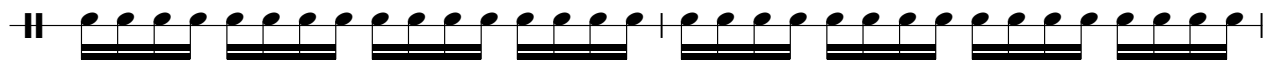

94

96

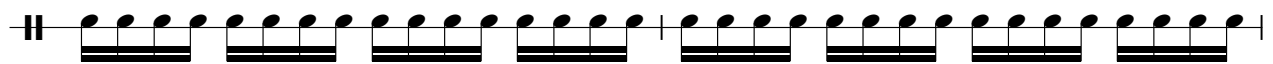

98

100

102

104

V.S.

106

108

110

112

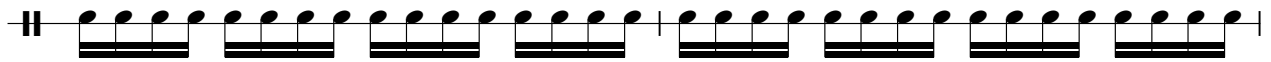

114

116

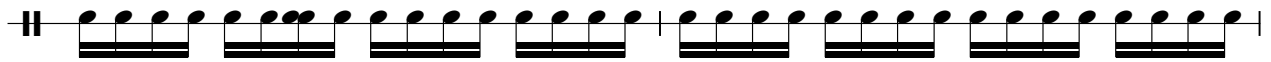

118

120

122

124

126

128

130

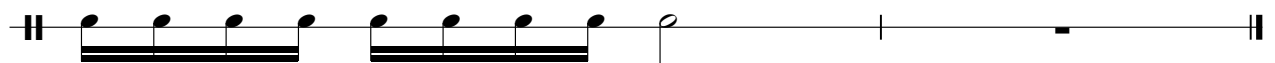

Claqueta

Espagnol+Portugais - Los Manolos Amigos para Siempre

♩ = 120,000000

129

Espagnol+Portugais - Los Manolos Amigos para Siempre

Congas

♩ = 120,000000

2

5

8

11

15

18

21

24

28

31

V.S.

34

37

40

43

47

50

53

56

60

63

Congas

66

69

72

75

79

82

85

88

92

95

V.S.

98

101

104

107

110

113

116

119

122

125

Congas

128

♩ = 120,000000

3

10

6

20

5

6

34

6

44

6

5

58

6

68

6

6

82

5

91

6

6

106

2

2

2

Crash/Tim

114

122

129

♩ = 120,000000

2

6

9

121

Espagnol+Portugais - Los Manolos Amigos para Siempre

Nylon gtr

♩ = 120,000000

4

6

8

10

12

14

16

18

20

V.S.

43

45

47

49

51

53

55

57

60

62

V.S.

84

86

88

90

93

95

97

99

101

103

V.S.

Nylon grtr

Nylon gtr

125

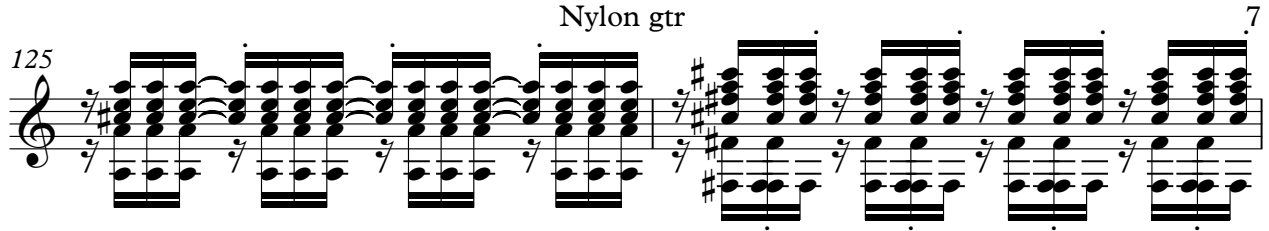

7

127

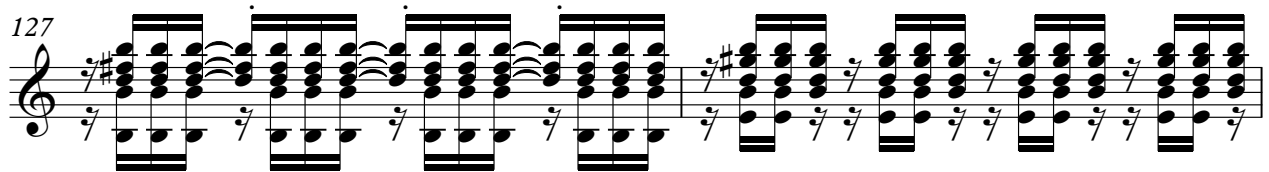

129

Espagnol+Portugais - Los Manolos Amigos para Siempre

Fretless

♩ = 120,000000

2

8

14

19

24

28

32

36

40

44

V.S.

49

54

59

63

67

71

75

80

86

91

95

98

102

105

108

111

114

117

120

123

V.S.

126

129

Melodia

♩ = 120,000000
10

14

18

23

26

28

31

34

37

39

106

110

113

116

119

122

125

127

128

