

# Sum 41 - Makes no difference

♩ = 220,000214

Guitar 1

Guitar 1

2

Guitar 1

3

Drums

Guitar 1

4

Drums

Guitar 1

Guitar 2

Bass

5

6

Guitar 1

7

Drums

Guitar 1

Guitar 2

Bass

8

Drums

Guitar 1

Guitar 2

Bass

9

Drums

Guitar 1

Guitar 2

Sum 41 -

Bass

10

Drums

Guitar 1

Guitar 2

Sum 41 -

Bass

11

Drums

Guitar 1

Guitar 2

Sum 41 -

Bass

12

Drums

Guitar 1

Guitar 2

Sum 41 -

Bass

13

Drums

Guitar 1

Guitar 2

Sum 41 -

Bass

14

Drums

Guitar 1

Guitar 2

Sum 41 -

Bass

15

Drums

Guitar 1

Guitar 2

Sum 41 -

Bass

16

Drums

Guitar 1

Guitar 2

Sum 41 -

Bass

17

Drums

Guitar 1

Guitar 2

Bass

Vocals

19

Drums

Guitar 1

Guitar 2

Bass

Vocals

21

Drums

Guitar 1

Guitar 2

Bass

Vocals

23

Drums

Guitar 1

Guitar 2

Bass

Vocals

25

8

Drums

Guitar 1

Guitar 2

Bass

Vocals

26

8

Drums

Guitar 1

Guitar 2

Bass

Vocals

27

28

29

8

Drums

Guitar 1

Guitar 2

Bass

Vocals

30

8

Drums

Guitar 1

Guitar 2

Bass

Vocals

31

Drums

Guitar 1

Guitar 2

Bass

Vocals

32

Drums

Guitar 1

Guitar 2

Bass

Vocals

33

34

35

36

37

38

39

Drums

Guitar 1

Guitar 2

Bass

Vocals

41

Drums

Guitar 1

Guitar 2

Bass

Vocals

42

42

8

Drums

Guitar 1

Guitar 2

Bass

Vocals

43

43

8

Drums

Guitar 1

Guitar 2

Bass

Vocals

44

Drums

Guitar 1

Guitar 2

Bass

Vocals

45

Drums

Guitar 1

Guitar 2

Bass

Vocals

46

Drums

Guitar 1

Guitar 2

Bass

Vocals

47

Drums

Guitar 1

Guitar 2

Bass

Vocals

49

Drums

Guitar 1

Guitar 2

Bass

Vocals

50

Drums

Guitar 1

Guitar 2

Bass

Vocals

51

Drums

Guitar 1

Guitar 2

Bass

Vocals

52

Drums

Guitar 1

Guitar 2

Bass

Vocals

53

Drums

Guitar 1

Guitar 2

Bass

Vocals

54

Drums

Guitar 1

Guitar 2

Bass

55

Drums

Guitar 1

Guitar 2

Bass

56

Drums

Guitar 1

Guitar 2

Bass

57

Drums

Guitar 1

Guitar 2

Bass

Vocals

59

Drums

Guitar 1

Guitar 2

Bass

Vocals

61

Drums

Guitar 1

Guitar 2

Bass

Vocals

63

Drums

Guitar 1

Guitar 2

Bass

Vocals

65

Drums

Guitar 1

Guitar 2

Bass

Vocals

66

Drums

Guitar 1

Guitar 2

Bass

Vocals

67

8

Vocals

Bass

Guitar 2

Guitar 1

Drums

68

8

Vocals

Bass

Guitar 2

Guitar 1

Drums

69

Drums

Guitar 1

Guitar 2

Bass

Vocals

70

Drums

Guitar 1

Guitar 2

Bass

Vocals

71

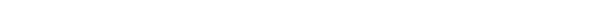

71

Drums

Guitar 1

Guitar 2

Bass

Vocals

72

72

Drums

Guitar 1

Guitar 2

Bass

Vocals

73

Drums

Guitar 1

Guitar 2

Bass

Vocals

74

Drums

Guitar 1

Guitar 2

Bass

Vocals

75

Drums

Guitar 1

Guitar 2

Bass

Vocals

76

Drums

Guitar 1

Guitar 2

Bass

Vocals

77

78

79 33

Drums

Guitar 1

Guitar 2

Bass

Vocals

81

Drums

Guitar 1

Guitar 2

Bass

Vocals

82

Drums

Guitar 1

Guitar 2

Bass

Vocals

83

Drums

Guitar 1

Guitar 2

Bass

Vocals

84

8

Drums

Guitar 1

Guitar 2

Bass

Vocals

85

8

Drums

Guitar 1

Guitar 2

Bass

Vocals

86

Drums

Guitar 1

Guitar 2

Bass

Vocals

87

Drums

Guitar 1

Guitar 2

Bass

Vocals

89

Drums

Guitar 1

Guitar 2

Bass

Vocals

91

Drums

Guitar 1

Guitar 2

Bass

92

Drums

Guitar 1

Guitar 2

Bass

93

Drums

Guitar 1

Guitar 2

Bass

95

Drums

Guitar 1

Guitar 2

Bass

96

Drums

Guitar 1

Guitar 2

Bass

97

Drums

Guitar 1

Guitar 2

Bass

99

Drums

Guitar 1

Guitar 2

Bass

100

Drums

Guitar 1

Guitar 2

Bass

101

Drums

Guitar 1

Guitar 2

Bass

103

Drums

Guitar 1

Guitar 2

Bass

104

Drums

Guitar 1

Guitar 2

Bass

105

Drums

Guitar 1

Bass

Makes no difference

107

Drums

Guitar 1

Guitar 2

Bass

Makes no difference

109

Drums

Guitar 1

Guitar 2

Bass

Makes no difference

111

Drums

Guitar 1

Guitar 2

Bass

Makes no difference

113

8

Drums

Guitar 1

Guitar 2

Bass

Makes no difference

Vocals

115

Drums

Guitar 1

Guitar 2

Bass

Makes no difference

Vocals

117

Drums

Guitar 1

Guitar 2

Bass

Makes no difference

Vocals

118

Drums

Guitar 1

Guitar 2

Bass

Makes no difference

Vocals

120

Drums

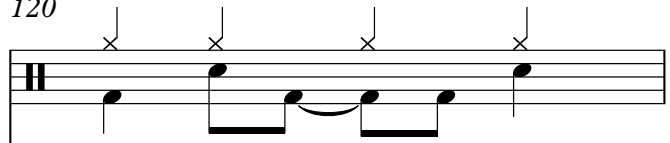

Guitar 1

Guitar 2

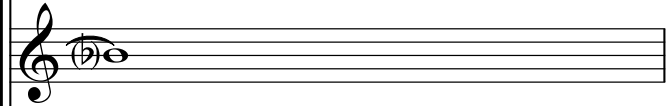

Bass

Makes no difference

Vocals

121

Drums

Guitar 1

Guitar 2

Bass

Makes no difference

Vocals

122

Drums

Guitar 1

Guitar 2

Bass

Makes no difference

Vocals

124

Drums

Guitar 1

Guitar 2

Bass

Makes no difference

Vocals

125

Drums

Guitar 1

Guitar 2

Bass

Makes no difference

Vocals

126

Drums

Guitar 1

Guitar 2

Bass

Makes no difference

Vocals

128

Drums

Guitar 1

Guitar 2

Bass

Makes no difference

Vocals

129

Drums

Guitar 1

Guitar 2

Bass

Vocals

130

Drums

Guitar 1

Guitar 2

Bass

Vocals

131

Drums

Guitar 1

Guitar 2

Bass

Vocals

132

Drums

Guitar 1

Guitar 2

Bass

Vocals

133

134

135 59

Drums

Guitar 1

Guitar 2

Bass

Vocals

137

---

Drums

Guitar 1

Guitar 2

Bass

Vocals

138

139

140

Drums

Guitar 1

Guitar 2

Bass

Vocals

141

Drums

Guitar 1

Guitar 2

Bass

Vocals

142

143

145

Drums

Guitar 1

Guitar 2

Bass

Vocals

146

Drums

Guitar 1

Guitar 2

Bass

Vocals

147

148

149

Drums

Guitar 1

Guitar 2

Bass

150

Drums

Guitar 1

Guitar 2

Bass

Vocals

151

Drums

Guitar 1

Guitar 2

Bass

Vocals

152

Drums

Guitar 1

Guitar 2

Bass

Vocals

153

Drums

Guitar 1

Guitar 2

Bass

Vocals

154

Drums

Guitar 1

Guitar 2

Bass

Vocals

155

Drums

Guitar 1

Guitar 2

Bass

Vocals

156

Drums

Guitar 1

Guitar 2

Bass

Vocals

157

Drums

Guitar 1

Guitar 2

Bass

158

Drums

Guitar 1

Guitar 2

Bass

Vocals

159

160

161

Drums

Guitar 1

Guitar 2

Sum 41 -

Bass

Vocals

162

Drums

Guitar 1

Guitar 2

Sum 41 -

Bass

163

Drums

Guitar 1

Guitar 2

Sum 41 -

Bass

164

Drums

Guitar 1

Guitar 2

Sum 41 -

Bass

165

Drums

Guitar 1

Guitar 2

Sum 41 -

Bass

166

Drums

Guitar 1

Guitar 2

Sum 41 -

Bass

167

Drums

Guitar 1

Guitar 2

Sum 41 -

Bass

168

Drums

Guitar 1

Guitar 2

Sum 41 -

Bass

Sum 41 - Makes no difference

♩ = 220,000214

23

28

34

41

47

65

70

76

83

87

2

14

2

23

2

113

2 2

123

2

131

2

138

2

144

2

150

2

156

2

160

7

# Sum 41 - Makes no difference

## Drums

♩ = 220,000214  
**3**

8

12

16

20

24

28

32

35

39

V.S.

Drums

43

47

51

55

59

63

67

71

74

78

Drums

82

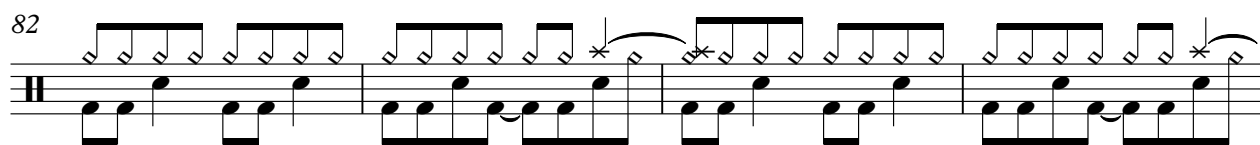

86

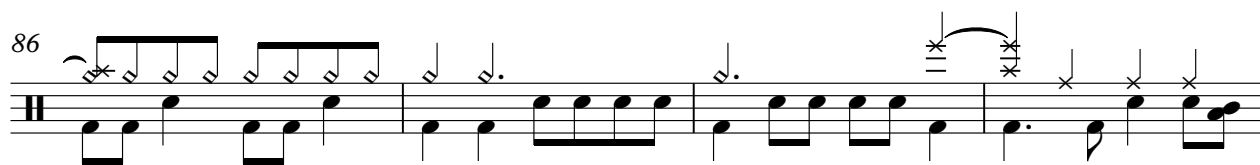

90

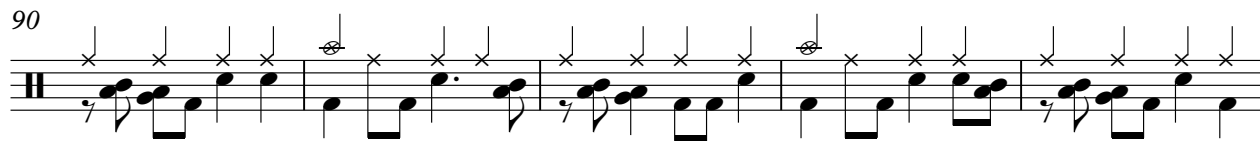

95

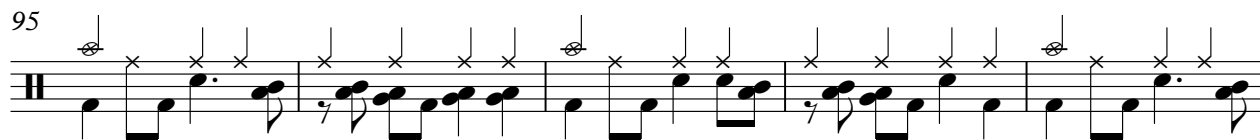

100

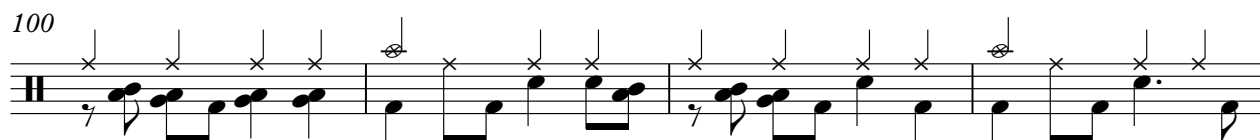

104

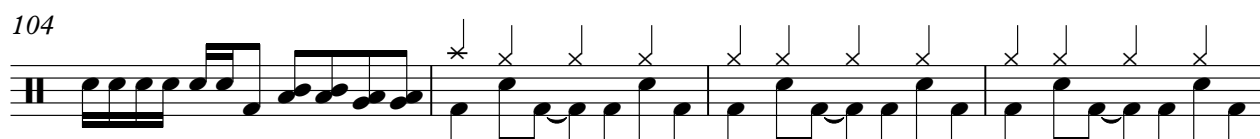

108

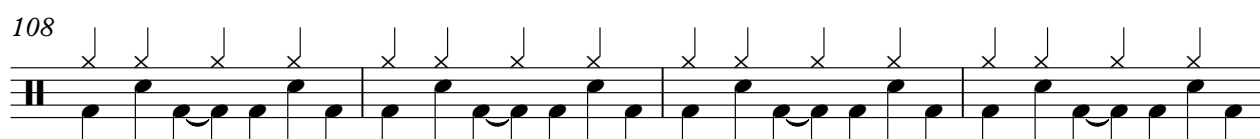

112

116

120

V.S.

124

128

132

136

140

144

148

152

156

160

Drums

164

166

Sum 41 - Makes no difference

Guitar 1

♩ = 220,000214

5

9

13

17

21

25

29

33

37

V.S.

41

45

49

53

57

61

65

69

73

77

81

85

89

93

97

101

105

109

113

117

V.S.

121

125

129

133

137

141

145

149

153

157

161

165

# Sum 41 - Makes no difference

## Guitar 2

♩ = 220,000214

4

9

13

17

21

25

29

33

37

41

V.S.

45

49

53

57

61

65

69

73

77

81

85

89

93

97

101

108

116

124

129

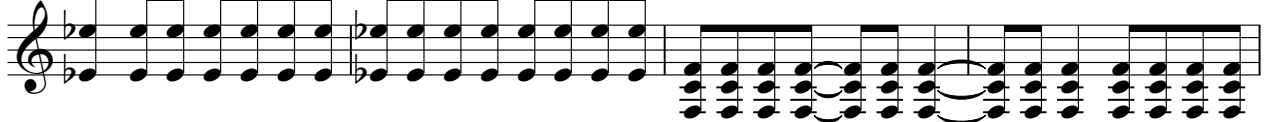

133

V.S.

137

141

145

149

153

157

161

165

Sum 41 -

Sum 41 - Makes no difference

♩ = 220,000214

8

12

16

144

162

165

# Sum 41 - Makes no difference

Bass

♩ = 220,000214

4

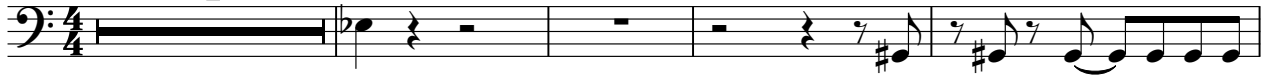

9

13

17

21

25

29

33

37

41

V.S.

45

49

53

57

61

65

69

73

77

81

85

126

130

134

138

142

146

150

154

158

162

165

♩ = 220,000214

**104**

109

116

123

127

**40**

# Sum 41 - Makes no difference

## Vocals

♩ = 220,000214

**16**

21

27

33

39

45

50

**3**

57

63

69

75

81

87

115

121

127

133

