

Espagnol+Portugais - Mogol Battisti LA CANZONE DEL SOLE

♩ = 87,000656

DRUM

CANTO

STEEL GT

DISTORTION

NYLON GT

BASSO

CORI

TAPPETO

ARCHI

♩ = 87,000656

4

CANTO

STEEL GT

NYLON GT

7

CANTO

STEEL GT

NYLON GT

10

CANTO

STEEL GT

NYLON GT

13

DRUM

CANTO

STEEL GT

NYLON GT

BASSO

16 3

DRUM

CANTO

STEEL GT

NYLON GT

BASSO

19

DRUM

CANTO

STEEL GT

NYLON GT

BASSO

22

CANTO

STEEL GT

TAPPETO

33

DRUM

CANTO

STEEL GT

DISTORTION

NYLON GT

BASSO

ARCHI

34

DRUM

CANTO

STEEL GT

DISTORTION

NYLON GT

BASSO

35

DRUM

STEEL GT

DISTORTION

NYLON GT

BASSO

ARCHI

36

DRUM

CANTO

STEEL GT

DISTORTION

NYLON GT

BASSO

37

DRUM

CANTO

STEEL GT

DISTORTION

NYLON GT

BASSO

ARCHI

39

DRUM

CANTO

STEEL GT

DISTORTION

NYLON GT

BASSO

CORI

TAPPETO

47

DRUM

CANTO

STEEL GT

NYLON GT

BASSO

TAPPETO

ARCHI

49

DRUM

CANTO

STEEL GT

NYLON GT

BASSO

ARCHI

51

53

DRUM

CANTO

STEEL GT

DISTORTION

NYLON GT

BASSO

ARCHI

60

CANTO

STEEL GT

NYLON GT

ARCHI

63

DRUM

CANTO

STEEL GT

NYLON GT

BASSO

ARCHI

66

DRUM

CANTO

STEEL GT

NYLON GT

BASSO

69

DRUM

CANTO

STEEL GT

NYLON GT

BASSO

71

74

77

DRUM

CANTO

STEEL GT

NYLON GT

BASSO

TAPPETO

ARCHI

80

DRUM

CANTO

STEEL GT

NYLON GT

BASSO

ARCHI

83 15

DRUM

CANTO

STEEL GT

DISTORTION

NYLON GT

BASSO

ARCHI

85

DRUM

CANTO

STEEL GT

DISTORTION

NYLON GT

BASSO

ARCHI

86

DRUM

CANTO

STEEL GT

DISTORTION

NYLON GT

BASSO

87

DRUM

CANTO

STEEL GT

DISTORTION

NYLON GT

BASSO

ARCHI

88

DRUM

CANTO

STEEL GT

DISTORTION

NYLON GT

BASSO

ARCHI

90

DRUM

CANTO

STEEL GT

DISTORTION

NYLON GT

BASSO

CORI

TAPPETO

92

CANTO

STEEL GT

NYLON GT

CORI

TAPPETO

ARCHI

95

CANTO

STEEL GT

NYLON GT

CORI

TAPPETO

ARCHI

97

CANTO

STEEL GT

NYLON GT

CORI

TAPPETO

ARCHI

99

DRUM

CANTO

STEEL GT

NYLON GT

BASSO

CORI

TAPPETO

ARCHI

101

DRUM

CANTO

STEEL GT

NYLON GT

BASSO

CORI

ARCHI

103

DRUM

CANTO

STEEL GT

DISTORTION

NYLON GT

BASSO

CORI

ARCHI

105

DRUM

CANTO

STEEL GT

DISTORTION

NYLON GT

BASSO

CORI

ARCHI

107

DRUM

CANTO

STEEL GT

DISTORTION

NYLON GT

BASSO

CORI

ARCHI

109

DRUM

CANTO

STEEL GT

DISTORTION

NYLON GT

BASSO

CORI

ARCHI

111

DRUM

CANTO

STEEL GT

DISTORTION

NYLON GT

BASSO

CORI

ARCHI

113

DRUM

CANTO

STEEL GT

DISTORTION

NYLON GT

BASSO

CORI

ARCHI

115

DRUM

CANTO

STEEL GT

DISTORTION

NYLON GT

BASSO

CORI

ARCHI

117

DRUM

CANTO

STEEL GT

DISTORTION

NYLON GT

BASSO

CORI

ARCHI

119

DRUM

CANTO

STEEL GT

DISTORTION

NYLON GT

BASSO

CORI

ARCHI

121

DRUM

CANTO

STEEL GT

DISTORTION

NYLON GT

BASSO

CORI

ARCHI

123

DRUM

CANTO

STEEL GT

DISTORTION

NYLON GT

BASSO

CORI

ARCHI

- DRUM:** A single stem with a double bar line at the beginning, indicating a drum set.

DRUM

Espagnol+Portugais - Mogol Battisti LA CANZONE DEL

♩ = 87,000656

12

16

19

4

26

30

33

36

38

7

DRUM

47

51

55

66

69

77

81

84

87

90

DRUM

100

104

108

112

116

120

123

CANTO

Espagnol+Portugais - Mogol Battisti LA CANZONE DEL

♩ = 87,000656

5

10

15

20

24

28

32

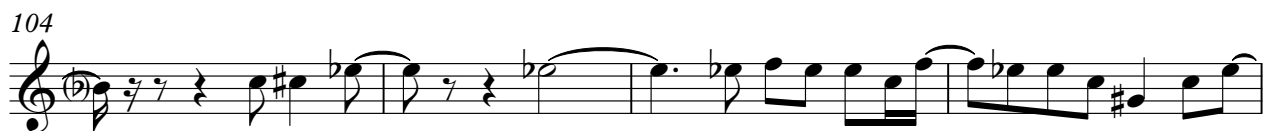

♩ = 87,000656

4

7

10

13

15

17

19

21

24

V.S.

51

53

56

60

63

66

68

70

72

75

V.S.

V.S.

123

125

DISTORTION

♩ = 87,000656

31

E
B
T
A
G
D
A
B
E
A

4 6 4 6 4 6 4 6 4 6

37

12

T
A
B

4 6 4 6 4 6 4 6 4 6

54

26

T
A
B

4 6 4 6 6 6 6 4 6 4

85

T
A
B

6 4 6 4 6 4 6 4 6 4 6 4

91

11

T
A
B

6 4 6 4 6 4 6 4 6 4

107

T
A
B

6 4 6 4 6 4 6 4 6 4 6 4

114

T
A
B

6 4 6 4 6 4 6 4 6 4 6 4

121

T
A
B

6 4 6 4 6 4 4 4 4

124

3 **2**

T
A
B

6 6 6 4 4 4 4 4 4

♩ = 87,000656

5

8

11

15

19 6

28

32

35

39

43

47

51

55

59

62

66

70

79

83

87

91

94

97

101

105

109

113

117

121

V.S.

124

2

BASSO

Espagnol+Portugais - Mogol Battisti LA CANZONE DEL

♩ = 87,000656

13

17

6

30

33

36

40

8

51

54

8

65

70

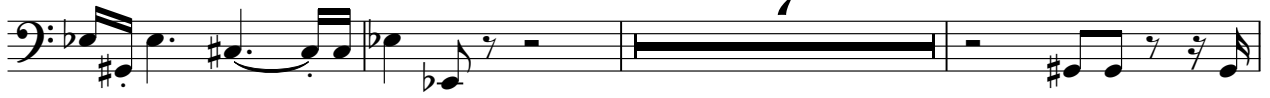

80

83

86

89

100

104

109

114

119

123

CORI

♩ = 87,000656

39 2

44 45

91

96

100

103

106 3

108

110 3

112 v.s.

114

116

118

120

122

TAPPETO

Espagnol+Portugais - Mogol Battisti LA CANZONE DEL

♩ = 87,000656

23

26

12

41

46

23

72

76

80

11

95

99

28

2

ARCHI

Espagnol+Portugais - Mogol Battisti LA CANZONE DEL

♩ = 87,000656

32

34

37

44

50

52

55

62

79

85

Detailed description of the musical score: This is a musical score for strings, consisting of ten staves. The tempo is marked as ♩ = 87,000656. The score begins at measure 32. The first staff (bass clef) starts with a 4/4 time signature. The key signature is B-flat major (two flats). The score contains various musical notations including triplets (marked '3'), a quartet (marked '4'), and a sextuplet (marked '6'). There are also rests and dynamic markings. The staves are numbered 32, 34, 37, 44, 50, 52, 55, 62, 79, and 85. The score ends at measure 85 with a triplet. The notation includes stems, beams, and various accidentals (flats and sharps).

2

87

ARCHI

89

95

100

104

107

114

120

124
