

Espagnol+Portugais - Nino Bravo Un Beso y una Flor

♩ = 85,000282

@correo. 

com 

***** 

***** 

lander.es 

E-MAIL 

ali-atrac 

Atracción 

96566627 

csoriano@ 

♩ = 85,000282

908322282 

Alicante 

5

@correo.

com

E-MAIL

ali-atrac

Atracción

965666627

908322282

7

@correo.

com

E-MAIL

ali-atrac

Atracción

965666627

csoriano@

908322282

9

@correo.
com

E-MAIL
ali-atrac
Atracción
96566627
csoriano@
908322282

11

@correo.
com

E-MAIL
ali-atrac
Atracción
96566627
csoriano@
908322282

13

@correo.

com

E-MAIL

ali-atrac

Atracción

96566627

csoriano@

908322282

15

@correo.

com

E-MAIL

Atracción

96566627

csoriano@

908322282

19

@correo.

com

E-MAIL

Atracción

965666627

csoriano@

908322282

Alicante

23

@correo.

com

E-MAIL

Atracción

965666627

csoriano@

908322282

Alicante

25

@correo.

com

E-MAIL

Atracción

csoriano@

908322282

Alicante

27

@correo.

com

E-MAIL

Atracción

csoriano@

908322282

Alicante

29

@correo
com

E-MAIL
Atracción
csoriano@
908322282
Alicante

31

@correo
com

E-MAIL
Atracción
csoriano@
908322282
Alicante

33

@correo.

com

E-MAIL

Atracción

csoriano@

908322282

Alicante

35

@correo.

com

E-MAIL

Atracción

csoriano@

908322282

Alicante

37

@correo.
com

E-MAIL
Atracción
csoriano@
908322282
Alicante

39

@correo.
com

E-MAIL
ali-atrac
Atracción
csoriano@
908322282
Alicante

41

E-MAIL

ali-atrac

Atracción

965666627

csoriano@

908322282

43

E-MAIL

ali-atrac

Atracción

965666627

csoriano@

908322282

45 *****

E-MAIL

ali-atrac

Atracción

965666627

csoriano@

908322282

47 *****

E-MAIL

ali-atrac

Atracción

965666627

csoriano@

908322282

49

E-MAIL

ali-atrac

Atracción

965666627

csoriano@

908322282

53

E-MAIL

Atracción

965666627

csoriano@

908322282

Alicante

57 *****

E-MAIL

Atracción

96566627

csoriano@

908322282

Alicante

60 *****

E-MAIL

Atracción

csoriano@

908322282

Alicante

64 *****

E-MAIL

Atracción

csoriano@

908322282

Alicante

68 *****

E-MAIL

Atracción

csoriano@

908322282

Alicante

72 *****

E-MAIL

Atracción

csoriano@

908322282

Alicante

76 *****

E-MAIL

Atracción

csoriano@

908322282

Alicante

80 *****

E-MAIL

Atracción

csoriano@

908322282

Alicante

84 *****

E-MAIL

Atracción

csoriano@

908322282

Alicante

88 *****

E-MAIL

ali-atrac

Atracción

csoriano@

908322282

Alicante

91

E-MAIL

ali-atrac

Atracción

94

E-MAIL

ali-atrac

Atracción

97

E-MAIL

ali-atrac

Atracción

99

E-MAIL

ali-atrac

Atracción

Espagnol+Portugais - Nino Bravo Un Beso y una Flor

@correo.

♩ = 85,000282
2

7

11

16

22

27

32

37

62

Espagnol+Portugais - Nino Bravo Un Beso y una Flor

com

♩ = 85,000282

2

7

11

15

21

25

30

35

39

62

Espagnol+Portugais - Nino Bravo Un Beso y una Flor

♩ = 85,000282

2

6

11

16

20

25

30

35

64

Espagnol+Portugais - Nino Bravo Un Beso y una Flor

♩ = 85,000282

4

10

16

20

23

27

31

35

39

43

49

53

57

61

65

69

73

77

81

85

3

88

♩ = 85,000282

99

♩ = 85,000282

5

7

9

11

13

16

20

23

24

V.S.

E-MAIL

25

27

29

31

33

34

35

37

38

39

41

43

44

46

47

49

52

55

57

59

E-MAIL

62

65

68

71

74

77

80

83

86

89

92

E-MAIL

3

3

5

95

3

3

98

3

2

♩ = 85,000282

4

6

7

9

10

11

13

14

24

39

41

42

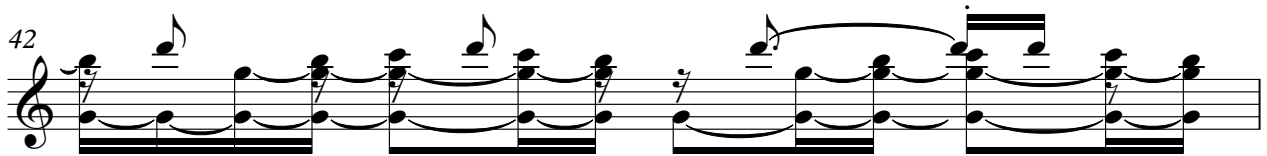

43

44

45

46

47

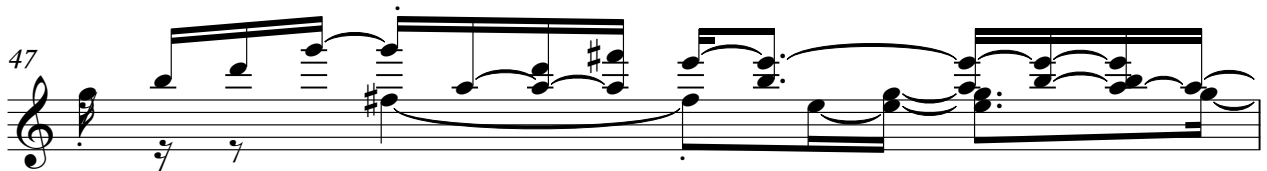

48

49

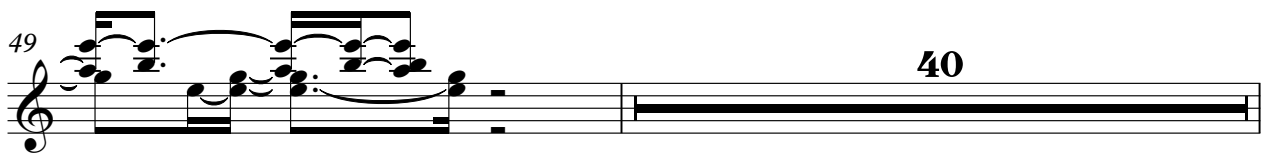

90 *ali-atrac* 3

92

94

96

98

99 2

♩ = 85,000282

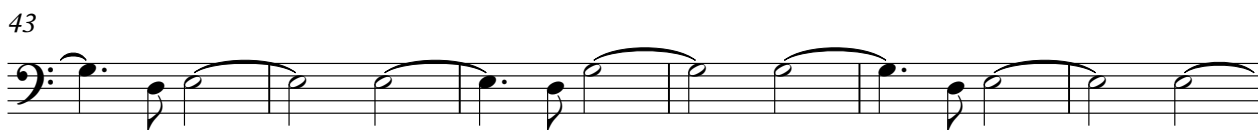
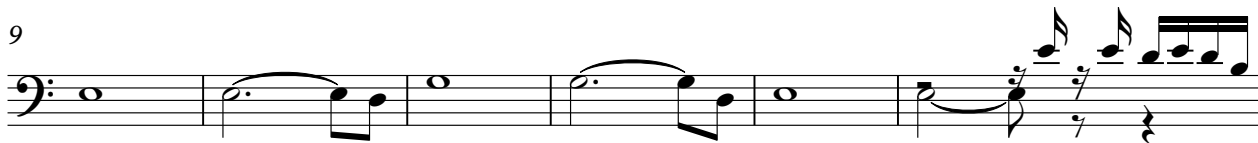

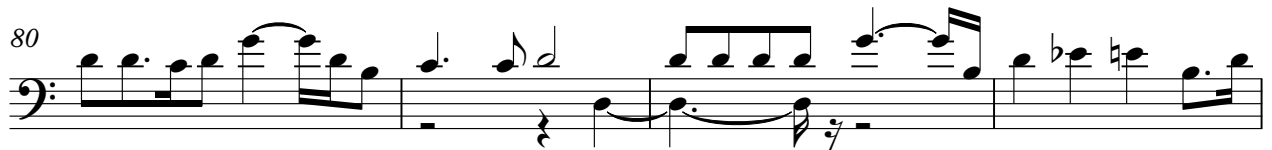

♩ = 85,000282

5

10

15

19

23

28

33

38

42

46

89

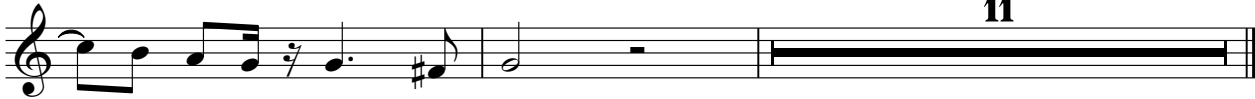

11

♩ = 85,000282

4

11

18

23

28

34

37

41

48

54

59

64

69

75

80

85

88

12

♩ = 85,000282

20

24

29

35

40

16

59

63

69

75

79

V.S.

2

Alicante

85

88

12