

Sum 41 - Still waiting

♩ = 200,000000

Electric Guitar

Lead 6 (Voice)

E. Gtr.

3

Lead 6

E. Gtr.

5

Lead 6

E. Gtr.

7

♩ = 196,999695

Lead 6

2

9

Perc.

E. Gtr.

E. Gtr.

E. Bass

Lead 6

13

Perc.

E. Gtr.

E. Gtr.

E. Bass

16

19

22

Perc.

E. Gtr.

E. Bass

Lead 6

Lead 6

25

Perc.

E. Gtr.

E. Bass

Lead 6

Lead 6

28

Perc.

E. Gtr.

E. Bass

Lead 6

Lead 6

30

Perc.

E. Gtr.

E. Bass

Lead 6

Lead 6

33

Perc.

E. Gtr.

E. Bass

Lead 6

35

Perc.

E. Gtr.

E. Gtr.

E. Bass

Lead 6

Lead 6

39

Perc.

E. Gtr.

E. Gtr.

E. Bass

Lead 6

Lead 6

42

Perc.

E. Gtr.

E. Gtr.

E. Bass

Lead 6

Lead 6

46

Perc.

E. Gtr.

E. Gtr.

E. Bass

Lead 6

Lead 6

49

Perc.

E. Gtr.

E. Bass

Lead 6

51

Perc.

E. Gtr.

E. Bass

Lead 6

Lead 6

54

Perc.

E. Gtr.

E. Bass

Lead 6

Lead 6

57

Perc. E. Gtr. E. Bass Lead 6 Lead 6

59

Perc. E. Gtr. E. Bass Lead 6 Lead 6

62

Perc. E. Gtr. E. Gtr. E. Bass Lead 6 Lead 6

65

Perc. E. Gtr. E. Gtr. E. Bass Lead 6 Lead 6

68

Perc. E. Gtr. E. Gtr. E. Bass Lead 6 Lead 6

71

Perc. E. Gtr. E. Gtr. E. Bass Lead 6 Lead 6

74

77

80 $\text{♩} = 200,000000$

Perc.

E. Gtr.

E. Bass

Lead 6

Lead 6

$\text{♩} = 200,000000$

83

Perc.

E. Gtr.

E. Bass

Lead 6

Lead 6

86

Perc. E. Gtr. E. Gtr. E. Bass Lead 6 Lead 6

89

Perc. E. Gtr. E. Gtr. E. Bass Lead 6

92

Perc.

E. Gtr.

E. Gtr.

E. Bass

94

Perc.

E. Gtr.

E. Gtr.

E. Bass

96

Perc.

E. Gtr.

E. Gtr.

E. Bass

98

100

102

Perc.

E. Gtr.

E. Gtr.

E. Bass

Lead 6

104

Perc.

E. Gtr.

E. Gtr.

E. Bass

Lead 6

106

Perc.

E. Gtr.

E. Gtr.

E. Bass

Lead 6

108

Perc.

E. Gtr.

E. Gtr.

E. Bass

Lead 6

Lead 6

111

Perc. E. Gtr. E. Gtr. E. Bass Lead 6 Lead 6

114

Perc. E. Gtr. E. Gtr. E. Bass Lead 6 Lead 6

117

Perc.

E. Gtr.

E. Gtr.

E. Bass

Lead 6

Lead 6

121

Perc.

E. Gtr.

E. Gtr.

E. Bass

Lead 6

Lead 6

124

Sum 41 - Still waiting

Percussion

♩ = 200,000000 ♩ = 196,999695

7 2

12

16

20

24

28

32

35

39

43

V.S.

Percussion

47

51

55

59

62

65

69

73

76

79

Percussion

82 ♩ = 200,000000

V.S.

4

Percussion

124

♩ = 200,000000

3

5

7 ♩ = 196,999695

10

14

18

21

24

27

V.S.

30

33

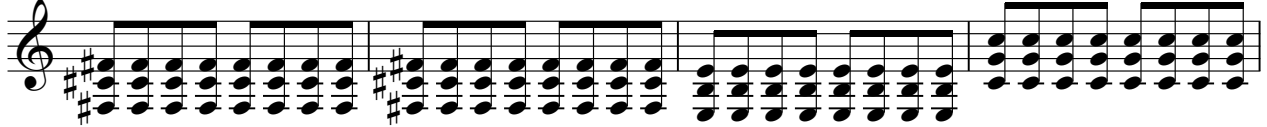

37

41

46

49

52

55

58

62

66

70

75

80

♩ = 200,000000

85

89

93

97

101

105

V.S.

109

113

117

121

124

Electric Guitar

Sum 41 - Still waiting

♩ = 200,000000 ♩ = 196,999695

7

13

18

17

38

42

47

17

67

71

2

76

2

2

6

♩ = 200,000000

88

92

94

96

98

100

102

104

106

109

113

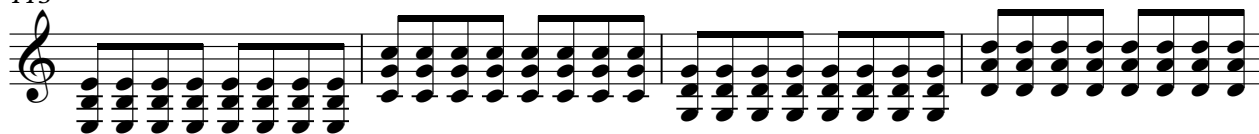

117

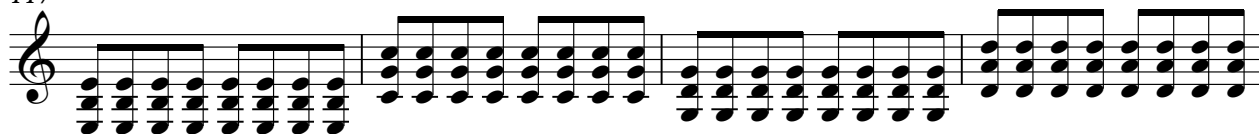

121

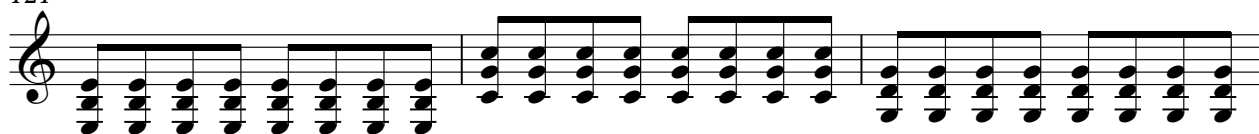

124

Electric Bass

Sum 41 - Still waiting

♩ = 200,000000 **7** ♩ = 196,999695 **2**

12

16

20

24

28

32

36

40

44

V.S.

48

52

56

60

64

68

72

76

80

♩ = 200,000000

84

88

93

97

101

105

109

113

117

121

124

Lead 6 (Voice)

Sum 41 - Still waiting

♩ = 200,000000

7

♩ = 196,999695

8

20

25

30

36

40

4

Lead 6 (Voice)

47

52

57

63

69

75

81

86

92

105

Lead 6 (Voice)

111

117

122

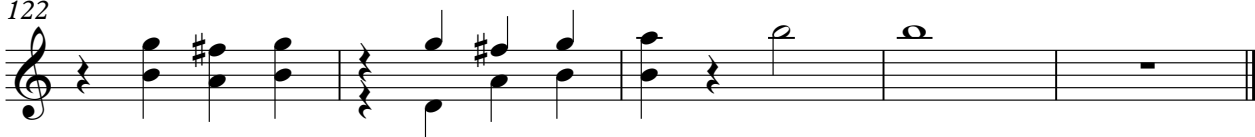

Sum 41 - Still waiting

Lead 6 (Voice)

♩ = 200,000000

♩ = 196,999695

7 10 3

23 2

30 4

41 4 3 2

54

60 4

72 8 ♩ = 200,000000

84 22

111

119 2