

Espagnol+Portugais - Non defnini Espinita (El Consorcio)

♩ = 145,999969

Bateria

Organo

Clarinete

Trompeta

Corneta

Coro

Piano

Booxer

Voces

Bajo

Melodía

♩ = 145,999969

7

Bateria

Organo

Clarinete

Trompeta

Corneta

Coro

Piano

Booxer

Bajo

Melodía

9

Bateria

Organo

Clarinete

Trompeta

Corneta

Coro

Piano

Booxer

Bajo

11

Bateria

Organo

Clarinete

Trompeta

Corneta

Coro

Piano

Booxer

Bajo

Melodía

13

Batería

Organo

Clarinete

Trompeta

Corneta

Coro

Piano

Booxer

Bajo

15

Batería

Organo

Clarinete

Trompeta

Corneta

Coro

Piano

Booxer

Bajo

18

Coro

Piano

Bajo

Melodía

21

Batería

Organo

Clarinete

Trompeta

Corneta

Coro

Piano

Bajo

Melodía

24

Trompeta

Corneta

Coro

Piano

Booxer

Bajo

Melodía

27

Coro

Piano

Bajo

Melodía

29

Trompeta

Corneta

Coro

Piano

Booxer

Voces

Bajo

Melodía

31

Batería

Organo

Coro

Piano

Voces

Bajo

Melodía

33

Batería

Organo

Trompeta

Corneta

Coro

Piano

Booxer

Bajo

Melodía

35

Coro

Piano

Bajo

Melodía

38

Coro

Piano

Bajo

Melodía

41

Bateria

Organo

Trompeta

Corneta

Coro

Piano

Booxer

Bajo

Melodía

43

Bateria

Organo

Clarinete

Trompeta

Corneta

Coro

Piano

Booxer

Bajo

Melodía

Detailed description of the musical score: The score is for a jazz ensemble. It begins at measure 43. The Bateria part features a complex rhythmic pattern with various note values and rests. The Organo part plays a melodic line with some chromaticism. The Clarinete part is mostly silent, with a few notes at the end of the system. The Trompeta and Corneta parts are also mostly silent, with some notes appearing in the final measure. The Coro part consists of a dense, rhythmic accompaniment with many notes and rests. The Piano part plays a melodic line with some chromaticism. The Booxer part is mostly silent, with some notes appearing in the final measure. The Bajo part plays a melodic line with some chromaticism. The Melodía part plays a melodic line with some chromaticism.

46

Bateria

Organo

Clarinete

Trompeta

Corneta

Coro

Piano

Booxer

Bajo

Melodía

3

49

Batería

Organo

Clarinete

Trompeta

Corneta

Coro

Piano

Booxer

Bajo

Melodía

52

Batería

Organo

Clarinete

Coro

Piano

Bajo

Melodía

55

Trompeta

Corneta

Coro

Piano

Booxer

Bajo

Melodía

58

Coro

Piano

Bajo

Melodía

61

Trompeta

Corneta

Coro

Piano

Booxer

Voces

Bajo

Melodía

63

Bateria

Organo

Trompeta

Corneta

Coro

Piano

Booxer

Voces

Bajo

Melodía

66

Bateria

Organo

Clarinete

Trompeta

Corneta

Coro

Piano

Booxer

Bajo

68

Bateria

Organo

Clarinete

Trompeta

Corneta

Coro

Piano

Booxer

Bajo

70

Bateria

Organo

Clarinete

Trompeta

Corneta

Coro

Piano

Booxer

Bajo

72

Bateria

Organo

Clarinete

Trompeta

Corneta

Coro

Piano

Booxer

Bajo

||

74

Coro

Piano

Bajo

Melodía

77

Trompeta

Corneta

Coro

Piano

Booxer

Voces

Bajo

Melodía

79

Bateria

Organo

Coro

Piano

Voces

Bajo

Melodía

81

Bateria

Organo

Trompeta

Corneta

Coro

Piano

Booxer

Bajo

Melodía

83

Batería

Organo

Coro

Piano

Bajo

Melodía

86

Batería

Organo

Coro

Piano

Bajo

Melodía

89

Bateria

Organo

Trompeta

Corneta

Coro

Piano

Booxer

Bajo

Melodía

91

Batería

Organo

Clarinete

Trompeta

Corneta

Coro

Piano

Booxer

Bajo

Melodía

94

Bateria

Organo

Clarinete

Trompeta

Corneta

Coro

Piano

Booxer

Bajo

Melodía

3

97

Bateria
Organo
Clarinete
Trompeta
Corneta
Coro
Piano
Booxer
Bajo
Melodía

100

Bateria
Organo
Clarinete
Coro
Piano
Bajo
Melodía

103

106

109

Trompeta
Corneta
Coro
Piano
Booxer
Voces
Bajo
Melodía

111

Batería
Organo
Coro
Piano
Voces
Bajo
Melodía

113

Batería

Organo

Trompeta

Corneta

Coro

Piano

Booxer

Voces

Bajo

Melodía

115

Batería

Organo

Coro

Piano

Voces

Bajo

Melodía

117

Bateria

Organo

Clarinete

Trompeta

Corneta

Coro

Piano

Booxer

Bajo

Melodía

Bateria

Espagnol+Portugais - Non defnini Espinita (El Consorci)

♩ = 145,999969

2

6

10

14

21

33

44

48

63

68

72

6

81

85

89

93

98

3 3 9

112

116

♩ = 145,999969

2

7

12

17

3

9

32

8

44

48

3

9

63

68

3

71

6

Clarinete

Espagnol+Portugais - Non defnini Espinita (El Consorci)

♩ = 145,999969

2

7

11

15

22

23

3

49

3

13

68

3

72

20

95

3

102

15

Trompeta

Espagnol+Portugais - Non defnini Espinita (El Consorci)

♩ = 145,999969

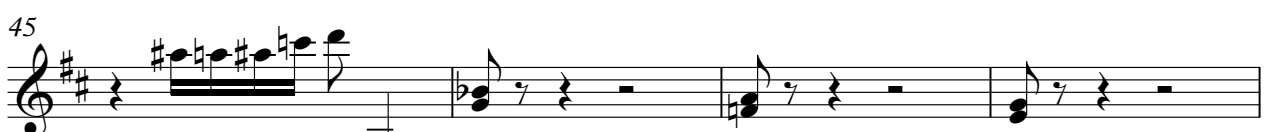
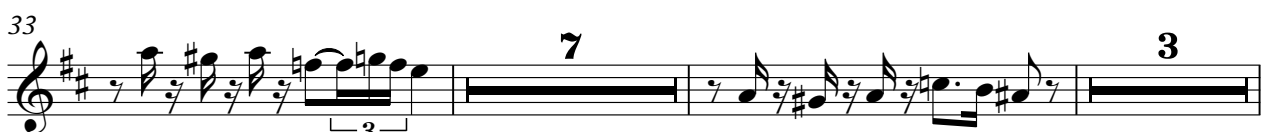
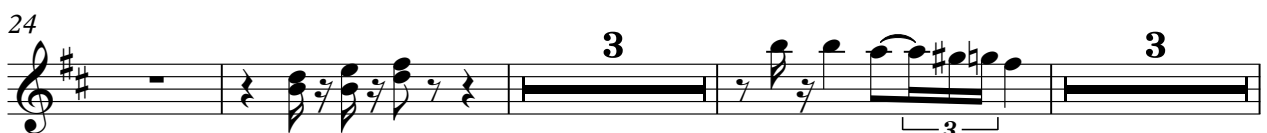

Corneta

Espagnol+Portugais - Non defnini Espinita (El Consorci)

♩ = 145,999969

2

Corneta

61

3

66

3

70

3

74

3

82

7

3

95

4

103

3

110

3

3

117

3

Espagnol+Portugais - Non defnini Espinita (El Consorci)

Coro

♩ = 145,999969

4

7

10

12

15

18

21

24

27

V.S.

30

33

36

39

42

45

50

53

56

59

62

65

68

71

74

77

80

83

86

89

V.S.

92

97

100

103

105

108

111

114

116

♩ = 145,999969

7

13

19

25

31

37

42

47

52

V.S.

58

63

69

75

80

86

91

96

101

107

112

116

♩ = 145,999969

4

7

10

12

15

25

33

41

113

3

♩ = 145,999969

29 30

62

14

80

30

112

2 3

Espagnol+Portugais - Non defnini Espinita (El Consorci)

Bajo

♩ = 145,999969

5

9

13

18

22

26

29

32

36

V.S.

40

44

49

52

56

60

63

67

71

75

78

82

86

91

96

100

104

108

111

114

V.S.

