

# Sum 41 - Summer

♩ = 229,999619

Electric Guitar

7-string Electric Guitar

7-string Electric Guitar

5-string Electric Bass

4

Perc.

E. Gtr.

E. Gtr.

T			0
A	0	0	4
B	0	0	2
	5	5	

E. Bass

8

Perc.

E. Gtr.

E. Gtr.

T	0	0	0	2
A	4	0	0	2
B	2	3	3	0

E. Bass

12

Perc.

E. Gtr.

E. Gtr. 

T	2	2	2	2	2	2	2	2	2	2	4
A	2	0	0	0	0	0	0	0	0	0	2
B	0	.	.	.	.	.	.	.	.	.	.

E. Gtr. 

T	3	3	0	0	0	2	2	2	3	2	3
A	2	2	2	2	2	4	4	4	0	4	2
B	0	0	2	2	2	4	4	4	0	4	0

E. Bass

15

Perc.

E. Gtr. 

T	4	4	4	4	4	4	4	4	4	0
A	2	2	2	2	2	2	2	2	2	3
B	.	.	.	.	.	.	.	.	.	.

E. Gtr. 

T	3	3	0	0	0	2	2	2	3	8	3
A	2	2	0	2	2	4	4	4	0	7	2
B	0	0	2	2	2	4	4	4	0	7	0

E. Bass

17

Perc.

E. Gtr. 

T	0	0	0	0	0	0	0	0	0	2
A	3	3	3	3	3	3	3	3	3	0
B	3	3	0	0	0	2	2	2	3	2

E. Gtr. 

T	3	3	0	0	0	2	2	2	3	2	3
A	2	2	0	2	2	4	4	4	0	4	2
B	0	0	2	2	2	4	4	4	0	4	0

E. Bass

19

Bar. Tpt.

Perc.

E. Gtr.

E. Gtr.

E. Bass

T	2	2	2	2	2	2	2	2	2	2	2	2
A	0	0	0	0	0	0	0	0	0	0	0	0
B	.	.	.	.	.	.	.	.	.	.	.	.

T	3	3	0	0	0	2	2	2	0	0	0	0
A	2	2	2	2	2	4	4	4	2	2	2	2
B	0	0	2	2	2	4	4	4	2	2	2	0

21

Bar. Tpt.

Perc.

E. Gtr.

E. Gtr.

E. Bass

T	2	2	2	2	2	2	2	2	2	2	2	2
A	0	0	0	0	0	0	0	0	0	0	0	0
B	.	.	.	.	.	.	.	.	.	.	.	.

T	3	3	3	3	3	3	3	3	3	3	3	3
A	2	2	2	2	2	2	2	2	2	2	2	2
B	0	0	0	0	0	0	0	0	0	0	0	0

24

Bar. Tpt.

Perc.

E. Gtr.

E. Gtr.

E. Bass

27

Bar. Tpt.

Perc.

E. Gtr.

E. Bass

31

Bar. Tpt.

Perc.

E. Gtr.

E. Bass

34

Bar. Tpt.

Perc.

E. Gtr.

E. Bass

37

Perc.

E. Gtr.

E. Gtr.

E. Bass

39

Perc.

E. Gtr.

E. Gtr.

E. Bass

41

Perc.

E. Gtr.

E. Gtr.

E. Bass

43

Perc.

E. Gtr.

E. Gtr.

E. Bass

45

Bar. Tpt.

Perc.

E. Gtr.

E. Gtr.

E. Bass

48

Bar. Tpt.

Perc.

E. Gtr.

E. Gtr.

E. Bass

51

Bar. Tpt.

Perc.

E. Gtr.

E. Gtr.

E. Bass

55

Bar. Tpt.

Perc.

E. Gtr.

E. Gtr.

E. Bass

58

Bar. Tpt.

Perc.

E. Gtr.

E. Gtr.

E. Bass

61

Bar. Tpt.

Perc.

E. Gtr.

E. Gtr.

E. Bass

64

Bar. Tpt.

Perc.

E. Gtr.

E. Gtr.

E. Bass

66

Bar. Tpt.

Perc.

E. Gtr.

E. Gtr.

E. Bass

68

Bar. Tpt.

Perc.

E. Gtr.

E. Gtr.

E. Bass

71

Bar. Tpt.

Perc.

E. Gtr.

E. Gtr.

E. Bass

74

Bar. Tpt.

Perc.

E. Gtr.

T	4	4	4	4	4	4	4	0	0	0	0	0	0
A	2	2	2	2	2	2	2	3	3	3	3	3	3
B	.	.	.	.	.	.	.						

E. Gtr.

T	3	3	3	3	3	2	3	3	3	3	3	3	3
A	2	2	2	2	2	1	2	2	2	2	2	2	2
B	0	0	0	0	0	4	0	0	0	0	0	0	0

E. Bass

76

Bar. Tpt.

Perc.

E. Gtr.

T	0	0	0	0	0	0	2	2	2	2	2	2	2	0
A	0	0	0	0	0	0	0	0	0	0	0	0	0	4
B	3	3	3	3	3	3	.	.	.	.	.	.	.	2

E. Gtr.

T	3	3	3	3	3	2	3	3	3	3	3	2	3
A	2	2	2	2	2	1	2	2	2	2	2	1	2
B	0	0	0	0	0	4	0	0	0	0	0	4	0

E. Bass

79

Bar. Tpt.

Perc.

E. Gtr.

E. Gtr.

E. Bass

79

Bar. Tpt. (Measures 79-81): Treble clef, key signature of one sharp (F#). Measure 79: whole rest. Measure 80: quarter rest, quarter rest, quarter rest, quarter rest. Measure 81: quarter rest, quarter rest, quarter rest, quarter rest.

Perc. (Measures 79-81): Measure 79: quarter note, quarter note, quarter note, quarter note. Measure 80: quarter note, quarter note, quarter note, quarter note. Measure 81: quarter note, quarter note, quarter note, quarter note.

E. Gtr. (Measures 79-81):  
 Gtr 1: TAB | 0 0 0 0 0 0 | 2 2 2 2 2 2 | 0 0 0 0 0 0  
 Gtr 2: TAB | 0 0 0 0 0 0 | 3 3 3 3 3 3 | 0 0 0 0 0 0

E. Bass (Measures 79-81): Measure 79: whole note. Measure 80: quarter note, quarter note, quarter note, quarter note. Measure 81: quarter note, quarter note, quarter note, quarter note.

82

Bar. Tpt.

Perc.

E. Gtr.

E. Gtr.

E. Bass

82

Bar. Tpt. (Measures 82-85): Treble clef, key signature of one sharp (F#). Measure 82: whole rest. Measure 83: quarter note, quarter note, quarter note, quarter note. Measure 84: quarter note, quarter note, quarter note, quarter note. Measure 85: quarter note, quarter note, quarter note, quarter note.

Perc. (Measures 82-85): Measure 82: quarter note, quarter note, quarter note, quarter note. Measure 83: quarter note, quarter note, quarter note, quarter note. Measure 84: quarter note, quarter note, quarter note, quarter note. Measure 85: quarter note, quarter note, quarter note, quarter note.

E. Gtr. (Measures 82-85):  
 Gtr 1: TAB | 4 4 4 4 4 4 | 0 0 0 0 0 0 | 3 3 3 3 3 3  
 Gtr 2: TAB | 2 2 2 2 2 2 | 0 0 0 0 0 0 | 3 3 3 3 3 3

E. Bass (Measures 82-85): Measure 82: quarter note, quarter note, quarter note, quarter note. Measure 83: quarter note, quarter note, quarter note, quarter note. Measure 84: quarter note, quarter note, quarter note, quarter note. Measure 85: quarter note, quarter note, quarter note, quarter note.

84

Bar. Tpt.

Perc.

E. Gtr.

E. Gtr.

E. Bass

86

Bar. Tpt.

Perc.

E. Gtr.

E. Gtr.

E. Bass

88

Bar. Tpt.

Perc.

E. Gtr.

E. Gtr.

E. Bass

90

Bar. Tpt.

Perc.

E. Gtr.

E. Gtr.

E. Bass

92

Bar. Tpt.

Perc.

E. Gtr.

T	2	2	2	2	2	2	2	2	2	2	2
A	0	0	0	0	0	0	0	0	0	0	0
B	.	.	.	.	.	.	.	.	.	.	.

E. Gtr.

T	5	5	5	5	5	5	5	3	3	3	3
A	2	2	2	2	2	2	2	2	2	2	2
B	2	2	2	2	2	2	2	0	0	0	0

E. Bass

94

Bar. Tpt.

Perc.

E. Gtr.

T	4	4	4	4	4	4	0	0	0	0	0
A	2	2	2	2	2	2	3	3	3	3	3
B	.	.	.	.	.	.	3	3	3	3	3

E. Gtr.

T	0	0	0	0	0	0	0	0	0	0	0
A	4	4	4	4	4	4	0	0	0	0	0
B	2	2	2	2	2	2	3	3	3	3	3

E. Bass

96

Bar. Tpt.

Perc.

E. Gtr.

E. Gtr.

E. Bass

99

Perc.

E. Gtr.

E. Gtr.

E. Bass

101

Perc.

E. Gtr.

E. Gtr.

E. Bass

103

Perc.

E. Gtr.

E. Gtr.

E. Bass

105

Perc.

E. Gtr.

E. Gtr.

E. Bass

107

Perc.

E. Gtr.

E. Gtr.

E. Bass

109

Perc.

E. Gtr. 

T	0	0	0	0	0	0	0	0	0	2
A	3	3	3	3	3	3	3	3	3	0
B	0	0	0	0	2	2	2	3	2	.

E. Gtr. 

T	3	3	0	2	0	2	2	2	3	2	3
A	0	0	2	2	2	4	4	4	0	4	0
B	.	.	.	.	.	.	.	.	.	.	.

E. Bass

111

Perc.

E. Gtr. 

T	2	2	2	2	2	2	2	2	2	2	2	2
A	0	0	0	0	0	0	0	0	0	0	0	0
B	.	.	.	.	.	.	.	.	.	.	.	.

E. Gtr. 

T	3	3	0	0	0	2	2	2	0	0	0	3
A	0	0	2	2	2	4	4	4	2	2	2	0
B	.	.	.	.	.	.	.	.	.	.	.	.

E. Bass

113

Bar. Tpt.

Perc.

E. Gtr. 

T	2	2	2	2	2	2	2	2	2	2	2	2	4	4	4	4	4	4	4
A	0	0	0	2	0	0	0	0	0	0	0	0	2	2	2	2	2	2	2
B	.	.	.	.	.	.	.	.	.	.	.	.	.	.	.	.	.	.	.

E. Gtr. 

T	3																		
A	0																		
B	.																		

E. Bass

116

Bar. Tpt.

Perc.

E. Gtr.

E. Gtr.

E. Bass

119

Bar. Tpt.

Perc.

E. Gtr.

E. Bass

122

Bar. Tpt.

Perc.

E. Gtr.

E. Bass

125

Bar. Tpt.

Perc.

E. Gtr.

E. Bass

128

Bar. Tpt.

Perc.

E. Gtr.

E. Gtr.

E. Bass

130

Bar. Tpt.

Perc.

E. Gtr.

E. Gtr.

E. Bass

132

Bar. Tpt.

Perc.

E. Gtr.

E. Gtr.

E. Bass

134

Bar. Tpt.

Perc.

E. Gtr.

E. Gtr.

E. Bass

136

Bar. Tpt.

Perc.

E. Gtr.

T	0	0	0	0	0	0	0	2	2	2	2	2	2
A	0	0	0	0	0	0	0	0	0	0	0	0	0
B	3	.	3	3	3	3	3	.	.	.	.	.	.

T	3	3	3	3	3	3	3	3	3	3	3	3	3
A	2	2	2	2	2	2	2	2	2	2	2	2	2
B	0	0	0	0	0	0	0	0	0	0	0	0	0

E. Bass

138

Bar. Tpt.

Perc.

E. Gtr.

T	4	4	4	4	4	4	0	0	0	0	0	0
A	2	2	2	2	2	2	3	3	3	3	3	3
B	.	.	.	.	.	.	3	3	3	3	3	3

T	0	0	0	0	0	0	0	0	0	0	0	0
A	4	4	4	4	4	4	0	0	0	0	0	0
B	2	2	2	2	2	2	3	3	3	3	3	3

E. Bass

140

Bar. Tpt.

Perc.

E. Gtr.

E. Gtr.

E. Bass

142

Bar. Tpt.

Perc.

E. Gtr.

E. Gtr.

E. Bass

144

Bar. Tpt.

Bar. Tpt.

Perc.

E. Gtr.

E. Gtr.

E. Bass

Measure	1	2	3	4	5	6
Telecaster (T)	2	2	2	2	2	2
Telecaster (B)	0	0	0	0	0	0
Stratocaster (T)	5	5	5	5	5	5
Stratocaster (B)	2	2	2	2	2	2

146

Bar. Tpt.

Bar. Tpt.

Perc.

E. Gtr.

E. Gtr.

E. Bass

Measure	1	2	3	4	5	6
Telecaster (T)	4	4	4	4	4	4
Telecaster (B)	2	2	2	2	2	2
Stratocaster (T)	0	0	0	0	0	0
Stratocaster (B)	4	4	4	4	4	4

148

Bar. Tpt.

Bar. Tpt.

Perc.

E. Gtr.

E. Gtr.

E. Bass

T	2	2	2	2	2	2	2	2	2	2	2
B	0	0	0	0	0	0	0	0	0	0	0
T	5	5	5	5	5	5	5	5	5	5	5
A	2	2	2	2	2	2	2	2	2	2	2
B	2	2	2	2	2	2	2	2	2	2	2

150

Bar. Tpt.

Bar. Tpt.

Perc.

E. Gtr.

E. Gtr.

E. Bass

T	4	4	4	4	4	4	0	0	0	0	0
B	2	2	2	2	2	2	3	3	3	3	3
T	0	0	0	0	0	0	0	0	0	0	0
A	4	4	4	4	4	4	0	0	0	0	0
B	2	2	2	2	2	2	3	3	3	3	3

152

Bar. Tpt.

Perc.

E. Gtr.

T										
A	2	2	2	2	2	2	0	0	0	
B	0	0	0	0	0	0	5	5	5	

E. Gtr.

T										
A	2	2	2	2	2	2	0	0	0	
B	0	0	0	0	0	0	5	5	5	

E. Bass

Baroque Trumpet

Sum 41 - Summer

♩ = 229,999619

19

24

30

36

8

48

54

59

65

71

76

## Baroque Trumpet

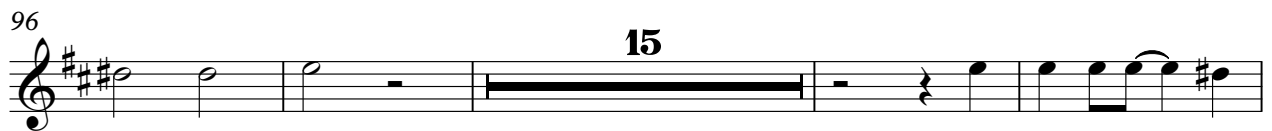

Baroque Trumpet

148

151

Baroque Trumpet

Sum 41 - Summer

♩ = 229,999619

**144**

148

**5**

# Sum 41 - Summer

## Percussion

♩ = 229,999619

4

11

16

20

24

29

34

38

42

46

V.S.

Percussion

51

56

61

65

70

74

79

83

86

90

Percussion

93

97

101

105

109

113

118

123

128

132

V.S.

136

139

142

145

148

151

Electric Guitar

Sum 41 - Summer

♩ = 229,999619

5

10

144

# Sum 41 - Summer

## 7-string Electric Guitar

♩ = 229,999619

**4**

E									
B									
G			0	0	0	0	2	2	
D			0	0	4	4	0	0	
A			0	0	2	2	0	0	
E			5	5			3	3	

13

T									
A	2	2	2	2	2	2	2	2	0
B	0	0	0	0	0	0	0	0	3

17

T									
A	0	0	0	0	0	0	2	2	2
B	3	3	3	3	3	3	0	0	0

21

T									
A	2	2	2	2	2	2	2	4	4
B	0	0	0	0	0	0	0	2	2

25

T									
A	2	2	2	2	2	2	2	0	0
B	0	0	0	0	0	0	0	3	3

29

T									
A	2	2	2	2	2	2	2	4	4
B	0	0	0	0	0	0	0	2	2

33

T									
A	2	2	2	2	2	2	2	0	0
B	0	0	0	0	0	0	0	3	3

37

T									
A	2	2	2	2	2	2	2	4	4
B	0	0	0	0	0	0	0	2	2

41

T									
A	0	0	0	0	0	0	2	2	2
B	3	3	3	3	3	3	0	0	0

45

T									
A	2	2	2	2	2	2	2	4	4
B	0	0	0	0	0	0	0	2	2

V.S.

T				
A	2 2 2 2 2 2 2	2 2 2 2 2 2 2	0 0 0 0 0 0 0	0 0 0 0 0 0 0
B	0 0 0 0 0 0 0	0 0 0 0 0 0 0	3 3 3 3 3 3 3	3 3 3 3 3 3 3

53

T	2 2 2 2 2 2 2	2 2 2 2 2 2 2		
A	0 0 0 0 0 0 0	0 0 0 0 0 0 0	4 4 4 4 4 4 4	4 4 4 4 4 4 4
B			2 2 2 2 2 2 2	2 2 2 2 2 2 2

57

T				
A	2 2 2 2 2 2 2	2 2 2 2 2 2 2	0 0 0 0 0 0 0	0 0 0 0 0 0 0
B	0 0 0 0 0 0 0	0 0 0 0 0 0 0	3 3 3 3 3 3 3	3 3 3 3 3 3 3

62

T			0 0	2 2 2 2 2 2 2	4 4 4 4 4 4 4
A	0		0 0	0 0 0 0 0 0 0	2 2 2 2 2 2 2
B	3				

67

T						3
A	0 0 0 0 0 0 0	0 0 0 0 0				0
B	3 3 3 3 3 3 3	3 3 3 3 3	5 5	2 0	2 0	3

73

T	2 2 2 2 2 2 2			
A	0 0 0 0 0 0 0	4 4 4 4 4 4 4	0 0 0 0 0 0 0	0 0 0 0 0 0 0
B		2 2 2 2 2 2 2	3 3 3 3 3 3 3	3 3 3 3 3 3 3

77

T	2 2 2 2 2 2 2	0			0 0	2 2 2 2 2 2
A	0 0 0 0 0 0 0	4	0	0	0 0	0 0 0 0 0 0
B		2	3	3	0 0	

82

T				2 2 2 2 2 2	
A	4 4 4 4 4 4	0 0 0 0 0 0	2 2 2 2 2 2	0 0 0 0 0 0	4 4 4 4 4 4
B	2 2 2 2 2 2	3 3 3 3 3 3	0 0 0 0 0 0		2 2 2 2 2 2

87

T				
A	0 0 0 0 0 0	2 2 2 2 2 2	2 2 2 2 2 2	4 4 4 4 4 4
B	3 3 3 3 3 3	0 0 0 0 0 0		2 2 2 2 2 2

92

T				
A	2 2 2 2 2 2	2 2 2 2 2 2	4 4 4 4 4 4	0 0 0 0 0 0
B	0 0 0 0 0 0	0 0 0 0 0 0	2 2 2 2 2 2	0 0 0 0 0 0

T																			
A	2	2	2	2	2	2	2	2	2	4	4	4	4	4	4	4	4	4	0
B	0	0	0	0	0	0	0	0	0	2	2	2	2	2	2	2	2	2	3

101

T																			
A	0	0	0	0	0	0	0	0	2	2	2	2	2	2	2	2	2	2	2
B	3	3	3	3	3	3	3	3	0	0	0	0	0	0	0	0	0	0	0

105

T																			
A	2	2	2	2	2	2	2	2	4	4	4	4	4	4	4	4	4	4	0
B	0	0	0	0	0	0	0	0	2	2	2	2	2	2	2	2	2	2	3

109

T																			
A	0	0	0	0	0	0	0	0	2	2	2	2	2	2	2	2	2	2	2
B	3	3	3	3	3	3	3	3	0	0	0	0	0	0	0	0	0	0	0

113

T																			
A	2	2	2	2	2	2	2	2	4	4	4	4	4	4	4	4	4	4	4
B	0	0	0	2	0	0	0	0	2	2	2	2	2	2	2	2	2	2	2

117

12

T																					
A								2	2	2	2	2	2	2	4	4	4	4	4	4	0
B							0	0	0	0	0	0	0	2	2	2	2	2	2		
														3	3	3	3	3	3		

132

T																			
A	0	0	0	0	0	0	0	0	2	2	2	2	2	2	2	4	4	4	4
B	3	3	3	3	3	3	3	3	0	0	0	0	0	0	0	2	2	2	2

136

T																			
A	0	0	0	0	0	0	0	0	2	2	2	2	2	2	4	4	4	4	4
B	3	3	3	3	3	3	3	3	0	0	0	0	0	0	2	2	2	2	2

141

T																			
A	2	2	2	2	2	2	4	4	4	4	4	4	0	0	0	0	0	0	2
B	0	0	0	0	0	0	2	2	2	2	2	2	0	0	0	0	0	0	0

146

T																			
A	4	4	4	4	4	4	0	0	0	0	0	0	2	2	2	2	2	2	2
B	2	2	2	2	2	2	3	3	3	3	3	3	0	0	0	0	0	0	0

V.S.

T																		
A	0	0	0	0	0	0	2	2	2	2	2	2						
B	3	3	3	3	3	3	0	0	0	0	0	0	0					
													5					
														5				
															5			

# Sum 41 - Summer

## 7-string Electric Guitar

♩ = 229,999619

**12**

E																			
B																			
G	3	3	0	0	0	2	2	2	3	2	2	2	3	2	3	2	3	2	3
D	2	2	0	0	0	2	2	2	3	2	2	2	3	2	3	2	3	2	3
A	0	0	2	2	2	4	4	4	0	4	4	0	4	4	0	4	4	0	4
E																			
A																			

15

E																			
B																			
G	3	3	0	0	0	2	2	2	3	2	2	2	3	2	3	2	3	2	3
D	2	2	0	0	0	2	2	2	3	2	2	2	3	2	3	2	3	2	3
A	0	0	2	2	2	4	4	4	0	7	0	0	0	2	2	2	2	2	4
E																			
A																			

18

E																			
B																			
G	2	2	3	2	3	3	3	0	0	0	2	2	2	0	0	0	0	0	3
D	2	2	3	2	3	2	2	2	2	2	2	2	2	0	0	0	0	0	3
A	4	4	0	4	0	0	0	2	2	2	4	4	4	2	2	2	2	2	0
E																			
A																			

21

**12**

E																			
B																			
G	3				3			3											
D	2				2			2											
A	0				0			0											
E																			
A																			

37

E																			
B																			
G	3	3	0	0	0	2	2	2	3	2	3	3	3	0	0	0	2	2	
D	2	2	0	0	0	2	2	2	3	2	2	2	2	0	0	0	2	2	
A	0	0	2	2	2	4	4	4	0	4	0	0	0	2	2	2	4	4	
E																			
A																			

40

E																			
B																			
G	2	2	3	0	3	3	3	0	0	0	2	2	2	3	2	3	2	3	
D	2	2	3	0	2	2	2	2	2	2	2	2	2	3	2	2	3	2	
A	4	4	0	7	0	0	0	2	2	2	4	4	4	0	4	4	0	4	
E																			
A																			

43

E																			
B																			
G	3	3	0	0	0	2	2	2	2	0	0	0	0	0	0	0	0	3	
D	2	2	0	0	0	2	2	2	2	0	0	0	0	0	0	0	0	3	
A	0	0	2	2	2	4	4	4	4	2	2	2	2	2	2	2	2	0	
E																			
A																			

45

**11**

E																			
B																			
G	3				3			3											
D	2				2			2											
A	0				0			0											
E																			
A																			

T					3	3	3	3	3	2
A	0			0	2	2	2	2	2	1
B		2	2	3	0	0	0	0	0	4

66

T	3	3	3	3	3	2	3	3	3	3	3	3	3	3	3	3	3	3
A	2	2	2	2	2	1	2	2	2	2	2	2	2	2	2	2	2	2
B	0	0	0	0	0	4	0	0	0	0	0	0	0	0	0	0	0	0

69

T				3	3	3	3	3	2
A			0		2	2	2	2	1
B	2	2	3		0	0	0	0	4

74

T	3	3	3	3	3	2	3	3	3	3	3	3	3	3	2
A	2	2	2	2	2	1	2	2	2	2	2	2	2	2	1
B	0	0	0	0	0	4	0	0	0	0	0	0	0	0	4

77

T	3	3	3	3	3	2	3				
A	2	2	2	2	2	1	2			0	0
B	0	0	0	0	0	4	0			3	3

81

T	3	3	3	3	3	3	0	0	0	0	0	0	0	0	0	0	0	0
A	2	2	2	2	2	2	4	4	4	4	4	4	0	0	0	0	0	0
B	0	0	0	0	0	0	2	2	2	2	2	2	3	3	3	3	3	3

84

T	5	5	5	5	5	5	3	3	3	3	3	0	0	0	0	0	0
A	2	2	2	2	2	2	2	2	2	2	2	4	4	4	4	4	4
B	2	2	2	2	2	2	0	0	0	0	0	2	2	2	2	2	2

87

T	0	0	0	0	0	0	5	5	5	5	5	5	3	3	3	3	3	3
A	0	0	0	0	0	0	2	2	2	2	2	2	2	2	2	2	2	2
B	3	3	3	3	3	3												

90

T	0	0	0	0	0	0	0	0	0	0	0	5	5	5	5	5	5
A	4	4	4	4	4	4	0	0	0	0	0	2	2	2	2	2	2
B	2	2	2	2	2	2	3	3	3	3	3						

93

T	3	3	3	3	3	3	0	0	0	0	0	0	0	0	0	0	0
A	2	2	2	2	2	2	4	4	4	4	4	4	0	0	0	0	0
B	0	0	0	0	0	0	2	2	2	2	2	2	3	3	3	3	3

96

T		0	0	0	2	2	2	3	2	
A	2	2	2	2	2	2	2	0	2	3
B	0	0	0	0	0	2	4	4	4	0

99

T	3	3	0	0	0	2	2	2	3	0	0	0	2
A	2	2	0	2	2	2	2	3	0	3	3	0	2
B	0	0	2	2	2	4	4	4	0	7	0	0	4

102

T	2	2	3	2	3	3	0	0	0	2	2	2	0	0	2	0
A	4	4	0	4	0	2	2	2	2	2	4	4	2	0	4	2
B																

105

T	3	3	0	0	0	2	2	2	3	2	3	3	0	0	0	2
A	2	2	2	2	2	4	4	4	0	4	2	2	2	2	2	4
B	0	0	2	2	2	4	4	4	0	4	0	0	2	2	2	4

108

T	2	2	3	0	3	3	0	0	0	2	2	2	3	2	
A	4	4	0	7	2	2	2	2	2	2	4	4	0	4	2
B															

111

T	3	3	0	0	0	2	2	2	0	0	0	3			
A	2	2	2	2	2	4	4	4	2	2	2	2	0		
B	0	0	2	2	2	4	4	4	2	2	2	2	0		

**3**

117

T																
A	2	2	2	2	2	2	2	2	2	2	2	2	0	0	0	0
B	0	0	0	0	0	0	0	0	0	0	0	0	3	3	3	3

121

T	2	2	2	2	2	2	2	2	2	2	2	4	4	4	4	4
A	0	0	0	0	0	0	0	0	0	0	0	2	2	2	2	2
B																

125

T																
A	2	2	2	2	2	2	2	2	2	2	2	0	0	0	0	0
B	0	0	0	0	0	0	0	0	0	0	0	3	3	3	3	3

129

T	3	3	3	3	2	3	3	3	3	2	3	3	3	3	3
A	2	2	2	2	1	2	2	2	2	1	2	2	2	2	2
B	0	0	0	0	4	0	0	0	0	4	0	0	0	0	0

V.S.

4 132

7-string Electric Guitar

.	.	.	.	.	.	.	.	.	.	.	.	.	.	.	.		
T	3	3	3	3	3	2	3	3	3	3	3	2	3	3	3	3	2
A	2	2	2	2	2	1	2	2	2	2	2	1	2	2	2	2	1
B	0	0	0	0	0	4	0	0	0	0	0	4	0	0	0	0	4

135

.	.	.	.	.	.	.	.	.	.	.	.	.	.	.	.		
T	3	3	3	3	3	3	3	3	3	3	3	3	3	3	3	3	3
A	2	2	2	2	2	2	2	2	2	2	2	2	2	2	2	2	2
B	0	0	0	0	0	0	0	0	0	0	0	0	0	0	0	0	0

137

.	.	.	.	.	.	.	.	.	.	.	.	.	.	.	.	.	
T	3	3	3	3	3	3	0	0	0	0	0	0	0	0	0	0	0
A	2	2	2	2	2	2	4	4	4	4	4	4	0	0	0	0	0
B	0	0	0	0	0	0	2	2	2	2	2	2	3	3	3	3	3

140

.	.	.	.	.	.	.	.	.	.	.	.	.	.	.	.	.	
T	5	5	5	5	5	5	3	3	3	3	3	3	0	0	0	0	0
A	2	2	2	2	2	2	2	2	2	2	2	2	4	4	4	4	4
B	2	2	2	2	2	2	0	0	0	0	0	0	2	2	2	2	2

143

.	.	.	.	.	.	.	.	.	.	.	.	.	.	.	.	.	
T	0	0	0	0	0	0	5	5	5	5	5	5	3	3	3	3	3
A	0	0	0	0	0	0	2	2	2	2	2	2	2	2	2	2	2
B	3	3	3	3	3	3							0	0	0	0	0

146

.	.	.	.	.	.	.	.	.	.	.	.	.	.	.	.	.	
T	0	0	0	0	0	0	0	0	0	0	0	0	5	5	5	5	5
A	4	4	4	4	4	4	0	0	0	0	0	0	2	2	2	2	2
B	2	2	2	2	2	2	3	3	3	3	3	3	2	2	2	2	2

149

.	.	.	.	.	.	.	.	.	.	.	.	.	.	.	.	.	
T	3	3	3	3	3	3	0	0	0	0	0	0	0	0	0	0	0
A	2	2	2	2	2	2	4	4	4	4	4	4	4	4	4	4	4
B	0	0	0	0	0	0	2	2	2	2	2	2	2	2	2	2	2

151

.	.	.	.	.	.	.	.	.	.	.	.	.	.	.	.	.	
T	0	0	0	0	0	0											
A	0	0	0	0	0	0	2	2	2	2	2	2	0	0	0	0	0
B	3	3	3	3	3	3	0	0	0	0	0	0	5	5	5	5	5

5-string Electric Bass

Sum 41 - Summer

♩ = 229,999619

4

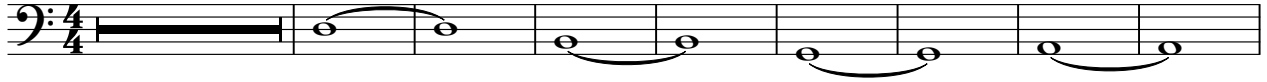

13

18

22

26

30

34

38

43

47

V.S.

51

55

59

63

67

71

75

80

85

89

93

98

103

108

113

117

121

125

129

133

V.S.

137

142

146

150

153

