

Espagnol+Portugais - Non defnini Si bastasen un par de canciones (E

♩ = 60,000000

CANTO

BATTERIA

PIANO

OVERDRIVE

FRETLESS

CHOIR HAS

ORGANO 3

BRASS 1

FANTASIA

SOUNDTRACK

CRYSTAL

♩ = 60,000000

4

CANTO

BATTERIA

PIANO

CHOIR HAS

BRASS 1

FANTASIA

SOUNDTRACK

CRYSTAL

6

CANTO

BATTERIA

PIANO

BRASS 1

FANTASIA

8 3

CANTO

BATTERIA

PIANO

FANTASIA

CRYSTAL

10

CANTO

BATTERIA

PIANO

FANTASIA

SOUNDTRACK

CRYSTAL

12

CANTO

BATTERIA

PIANO

FANTASIA

CRYSTAL

14

CANTO

BATTERIA

PIANO

FRETLESS

CHOIR HAS

ORGANO 3

16

CANTO

BATTERIA

PIANO

FRETLESS

CHOIR HAS

ORGANO 3

18

CANTO

BATTERIA

PIANO

FRETLESS

CHOIR HAS

ORGANO 3

20

CANTO

BATTERIA

PIANO

FRETLESS

ORGANO 3

22

CANTO

BATTERIA

PIANO

FRETLESS

CHOIR HAS

ORGANO 3

24

CANTO

BATTERIA

PIANO

FRETLESS

CHOIR HAS

ORGANO 3

26

CANTO

BATTERIA

PIANO

FRETLESS

CHOIR HAS

ORGANO 3

28

CANTO

BATTERIA

PIANO

FRETLESS

ORGANO 3

30

CANTO

BATTERIA

PIANO

FRETLESS

CHOIR HAS

ORGANO 3

32

CANTO

BATTERIA

PIANO

FRETLESS

CHOIR HAS

ORGANO 3

34

CANTO

BATTERIA

PIANO

FRETLESS

CHOIR HAS

ORGANO 3

36

CANTO

BATTERIA

PIANO

FRETLESS

CHOIR HAS

ORGANO 3

38

CANTO

BATTERIA

PIANO

FRETLESS

CHOIR HAS

ORGANO 3

40

CANTO

BATTERIA

PIANO

FRETLESS

CHOIR HAS

ORGANO 3

42

CANTO

BATTERIA

PIANO

FRETLESS

CHOIR HAS

ORGANO 3

44

CANTO

BATTERIA

PIANO

FRETLESS

CHOIR HAS

ORGANO 3

46

CANTO

BATTERIA

PIANO

FRETLESS

CHOIR HAS

ORGANO 3

48

50

52

CANTO

BATTERIA

PIANO

FRETLESS

CHOIR HAS

ORGANO 3

54

CANTO

BATTERIA

PIANO

FRETLESS

CHOIR HAS

ORGANO 3

56

CANTO

BATTERIA

PIANO

FRETLESS

CHOIR HAS

ORGANO 3

58

CANTO

BATTERIA

PIANO

FRETLESS

CHOIR HAS

ORGANO 3

BRASS 1

Detailed description of the musical score: The score is for page 16, starting at measure 58. It consists of seven staves. The CANTO staff (top) begins with a triplet of eighth notes (G4, A4, B4) followed by a quarter note (C5) and a quarter rest. The BATTERIA staff (second) has a complex rhythmic pattern of sixteenth notes and sixteenth rests, with '6' and asterisks indicating specific rhythmic values. The PIANO staff (third) has a melodic line in the right hand and a bass line in the left hand. The FRETLESS staff (fourth) has a melodic line with a triplet of eighth notes (G4, A4, B4). The CHOIR HAS staff (fifth) has a melodic line with a long note (G4). The ORGANO 3 staff (sixth) has a melodic line with a long note (G4). The BRASS 1 staff (bottom) has a melodic line with a triplet of eighth notes (G4, A4, B4) and a triplet of sixteenth notes (G4, A4, B4).

60

CANTO

BATTERIA

PIANO

OVERDRIVE

FRETLESS

CHOIR HAS

ORGANO 3

BRASS 1

62

CANTO

BATTERIA

PIANO

OVERDRIVE

FRETLESS

CHOIR HAS

ORGANO 3

64

CANTO

BATTERIA

PIANO

OVERDRIVE

FRETLESS

CHOIR HAS

ORGANO 3

66 19

BATTERIA

PIANO

OVERDRIVE

FRETLESS

CHOIR HAS

ORGANO 3

67

BATTERIA

PIANO

OVERDRIVE

FRETLESS

CHOIR HAS

ORGANO 3

69

BATTERIA

PIANO

OVERDRIVE

FRETLESS

CHOIR HAS

ORGANO 3

71

BATTERIA

PIANO

OVERDRIVE

FRETLESS

CHOIR HAS

ORGANO 3

BATTERIA

PIANO

OVERDRIVE

FRETLESS

CHOIR HAS

ORGANO 3

CANTO

Espagnol+Portugais - Non defnini Si bastasen un par de

♩ = 60,000000

4

8

12

16

19

22

25

29

33

36

V.S.

39

42

45

49

52

55

58

62

64

BATTERIA

Espagnol+Portugais - Non defnini Si bastasen un par de

♩ = 60,000000

4

6

8

10

12

14

16

18

20

V.S.

BATTERIA

22 **6** **6** **6** **6** **6** **6**

25 **6** **6** **6** **6** **6** **6**

28 **6** **6** **3** **3**

30 **6** **6** **6** **6** **6** **6** **6** **6**

32 **6** **6** **6** **6** **6** **6** **6** **6**

34 **6** **6** **6** **6** **6** **6** **6** **6**

36 **6** **6** **6** **6** **6** **6** **6** **6**

38 **6** **6** **6** **6** **6** **6** **6** **6**

40 **6** **6** **6** **6** **6** **6** **6** **6**

43 **6** **6** **6** **6** **6** **6** **6** **6**

BATTERIA

46

48

50

52

54

56

58

60

62

64

V.S.

BATTERIA

66

6 6 6 6 6 6 6 6

68

6 6 6 6 6 6 6 6

70

6 6 6 6 6 6 6 6

72

6 6 6 6

73

6 6 6 6

PIANO

Espagnol+Portugais - Non defnini Si bastasen un par de

♩ = 60,000000

V.S.

22

25

29

33

37

42

45

48

51

55

59

63

V.S.

66

69

72

OVERDRIVE

Espagnol+Portugais - Non defnini Si bastasen un par de

♩ = 60,000000 **60**

63

66

68

71

73

♩ = 60,000000

13

18

24

29

34

39

44

48

53

58

V.S.

2

FRETLESS

63

68

72

CHOIR HAS

Espagnol+Portugais - Non defnini Si bastasen un par de

♩ = 60,000000

8

14

19

2

25

2

31

37

3

42

2

2

49

CHOIR HAS

55

61

68

72

♩ = 60,000000

13

19

26

32

39

45

2

ORGANO 3

51

58

63

69

BRASS 1

Espagnol+Portugais - Non defnini Si bastasen un par de

♩ = 60,000000

3 **52**

3 52

59 **6** **14**

59 6 14

FANTASIA

Espagnol+Portugais - Non defnini Si bastasen un par de

♩ = 60,000000

3

3

3

3

3

6

2

3

3

11

3

62

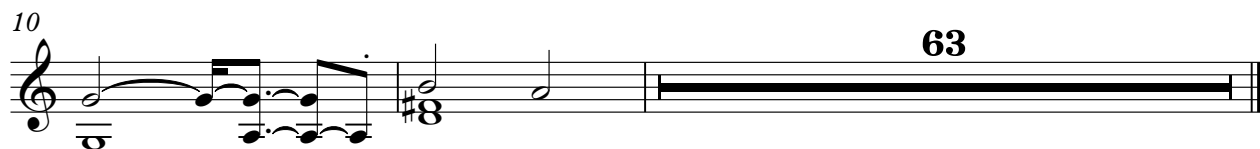
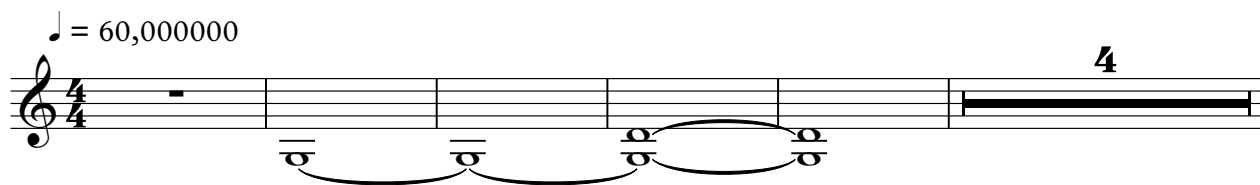

CRYSTAL

Espagnol+Portugais - Non defnini Si bastasen un par de

♩ = 60,000000

9

12
