

Espagnol+Portugais - P.Varona + M.Rodriguez + G.Vai

♩ = 165,000168

Bateria

GuitarSolo

Guitar2

Bajo

Melodía

Choir

♩ = 165,000168

4

Bateria

GuitarSolo

Guitar2

Bajo

6

Batería

GuitarSolo

Guitar2

Bajo

8

Batería

GuitarSolo

Guitar2

Bajo

10

Batería

GuitarSolo

Guitar2

Bajo

12

Batería

GuitarSolo

Guitar2

Bajo

14

Batería

GuitarSolo

Guitar2

Bajo

16

Batería

GuitarSolo

Guitar2

Bajo

18

Batería

GuitarSolo

Guitar2

Bajo

Melodía

20

Batería

Guitar2

Bajo

Melodía

22

Batería

Guitar2

Bajo

Melodía

24

Batería

Guitar2

Bajo

Melodía

26

Batería

Guitar2

Bajo

Melodía

28

Batería

Guitar2

Bajo

Melodía

30

Batería

Guitar2

Bajo

Melodía

32

Batería

GuitarSolo

Guitar2

Bajo

Melodía

Choir

34

Batería

GuitarSolo

Guitar2

Bajo

Melodía

Choir

36

Batería

GuitarSolo

Guitar2

Bajo

Melodía

Choir

38

Batería

GuitarSolo

Guitar2

Bajo

Melodía

Choir

40

Batería

GuitarSolo

Guitar2

Bajo

Melodía

Choir

42

Batería

GuitarSolo

Guitar2

Bajo

Melodía

Choir

44

Batería

GuitarSolo

Guitar2

Bajo

Melodía

Choir

46

Batería

GuitarSolo

Guitar2

Bajo

Melodía

Choir

48

Batería

Guitar2

Bajo

Melodía

Choir

#B

50

Batería

Guitar2

Bajo

Melodía

Choir

52

Batería

Guitar2

Bajo

Melodía

Choir

54

Batería

Guitar2

Bajo

Melodía

Choir

56

Batería

Guitar2

Bajo

Melodía

Choir

58

Batería

Guitar2

Bajo

Melodía

Choir

60

Batería

Guitar2

Bajo

Melodía

Choir

62

Batería

Guitar2

Bajo

Melodía

Choir

64

Batería

GuitarSolo

Guitar2

Bajo

Choir

66

Batería

GuitarSolo

Guitar2

Bajo

68

Batería

GuitarSolo

Guitar2

Bajo

70

Batería

GuitarSolo

Guitar2

Bajo

72

Batería

GuitarSolo

Guitar2

Bajo

74

Batería

GuitarSolo

Guitar2

Bajo

Melodía

76

Batería

Guitar2

Bajo

Melodía

78

Batería

Guitar2

Bajo

Melodía

80

Batería

Guitar2

Bajo

Melodía

82

Batería

Guitar2

Bajo

Melodía

84

Batería

Guitar2

Bajo

Melodía

86

Batería

Guitar2

Bajo

Melodía

88

Batería

GuitarSolo

Guitar2

Bajo

Melodía

Choir

90

Batería

GuitarSolo

Guitar2

Bajo

Melodía

Choir

92

Batería

GuitarSolo

Guitar2

Bajo

Melodía

Choir

94

Batería

GuitarSolo

Guitar2

Bajo

Melodía

Choir

96

Batería

GuitarSolo

Guitar2

Bajo

Melodía

Choir

98

Batería

GuitarSolo

Guitar2

Bajo

Melodía

Choir

100

Batería

GuitarSolo

Guitar2

Bajo

Melodía

Choir

102

Batería

GuitarSolo

Guitar2

Bajo

Melodía

Choir

104

Batería

Guitar2

Bajo

Melodía

Choir

106

Batería

Guitar2

Bajo

Melodía

Choir

108

Bateria

Guitar2

Bajo

Melodía

Choir

110

Bateria

Guitar2

Bajo

Melodía

Choir

112

Batería

Guitar2

Bajo

Melodía

Choir

114

Batería

Guitar2

Bajo

Melodía

Choir

116

Batería

Guitar2

Bajo

Melodía

Choir

118

Batería

Guitar2

Bajo

Melodía

Choir

120

Batería

Guitar2

Bajo

Melodía

Choir

122

Batería

Guitar2

Bajo

Melodía

Choir

124

Batería

Guitar2

Bajo

Melodía

Choir

126

Batería

Guitar2

Bajo

Melodía

Choir

128

Batería

GuitarSolo

Guitar2

Bajo

Melodía

Choir

130

Batería

GuitarSolo

Guitar2

Bajo

Melodía

132

Batería

GuitarSolo

Guitar2

Bajo

134

Batería

GuitarSolo

Guitar2

Bajo

136

Batería

GuitarSolo

Guitar2

Bajo

Choir

138

Batería

GuitarSolo

Guitar2

Bajo

Choir

140

Batería

GuitarSolo

Guitar2

Bajo

Choir

142

Batería

GuitarSolo

Guitar2

Bajo

Melodía

Choir

144

Batería

Guitar2

Bajo

Melodía

Choir

#8

146

Batería

Guitar2

Bajo

Melodía

Choir

#8

148

Batería

Guitar2

Bajo

Melodía

Choir

150

Batería

Guitar2

Bajo

Melodía

Choir

152

Batería

Guitar2

Bajo

Melodía

Choir

154

Batería

Guitar2

Bajo

Melodía

Choir

156

Batería

Guitar2

Bajo

Melodía

Choir

158

Batería

Guitar2

Bajo

Melodía

Choir

160

Batería

Guitar2

Bajo

Melodía

Choir

162

Batería

Guitar2

Bajo

Melodía

Choir

164

Batería

Guitar2

Bajo

Melodía

Choir

166

Batería

Guitar2

Bajo

Melodía

Choir

168

Batería

GuitarSolo

Guitar2

Bajo

Melodía

Choir

170

Batería

GuitarSolo

Guitar2

Bajo

Melodía

Choir

172

Batería

GuitarSolo

Guitar2

Bajo

Choir

174

Batería

GuitarSolo

Guitar2

Bajo

Choir

176

Batería

GuitarSolo

Guitar2

Bajo

Choir

178

Batería

GuitarSolo

Guitar2

Bajo

Choir

180

Batería

GuitarSolo

Guitar2

Bajo

Choir

182

Batería

GuitarSolo

Guitar2

Bajo

Choir

184

Batería

GuitarSolo

Guitar2

Bajo

Choir

186

Batería

GuitarSolo

Guitar2

Bajo

Choir

188

Batería

GuitarSolo

Guitar2

Bajo

Choir

190

Batería

GuitarSolo

Guitar2

Bajo

Choir

192

Batería

GuitarSolo

Guitar2

Bajo

Choir

Bateria

Espagnol+Portugais - P.Varona + M.Rodriguez + G.Vai

♩ = 165,000168

V.S.

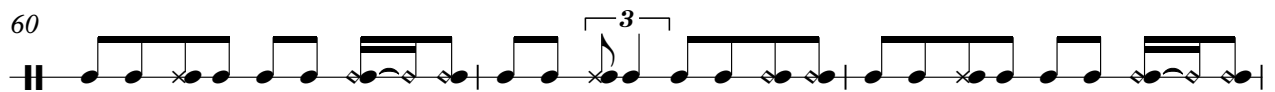
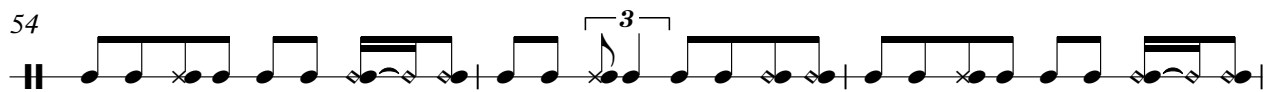
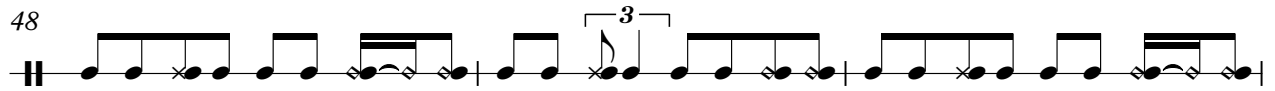
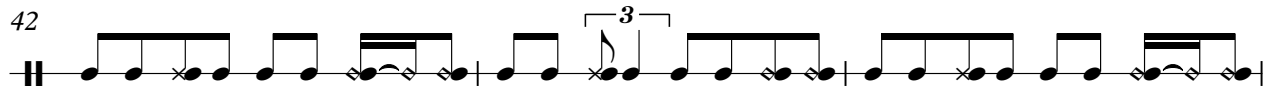
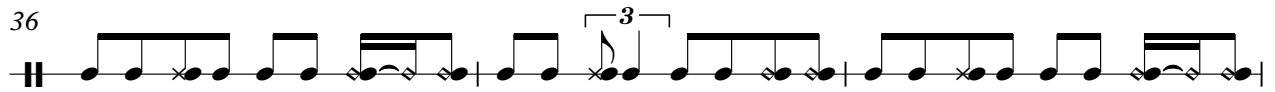

63

66

69

72

75

78

81

84

87

90

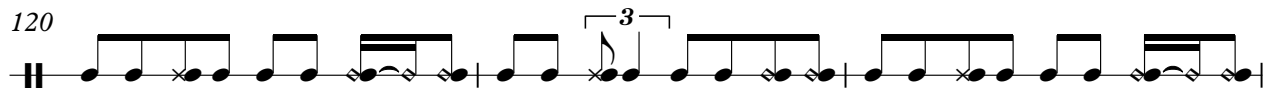
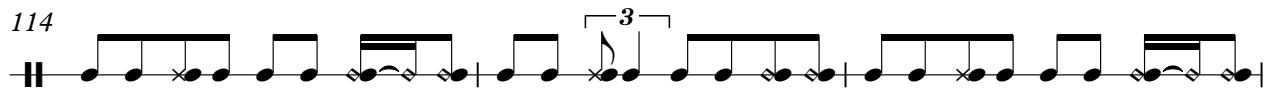
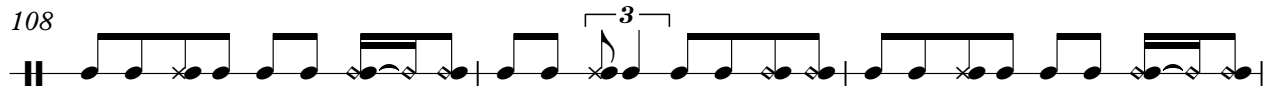
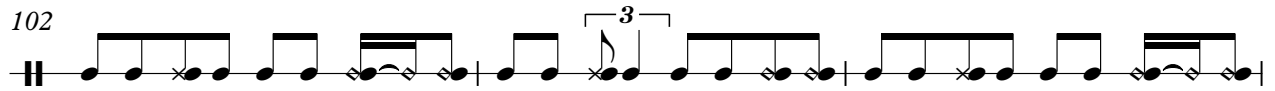
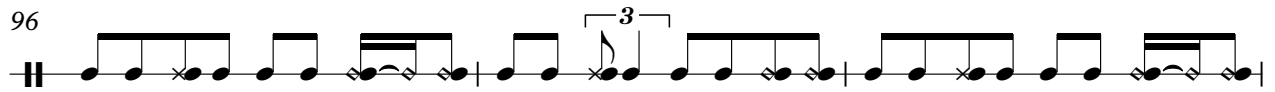

123

126

129

132

135

138

141

144

147

150

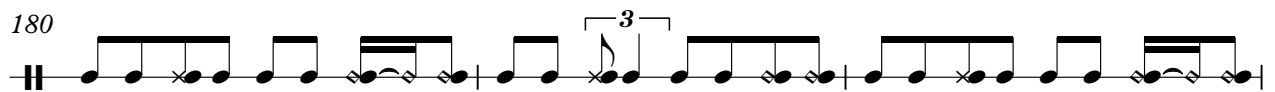
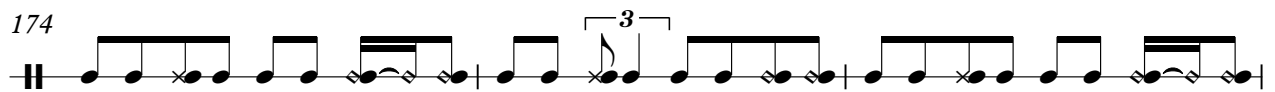
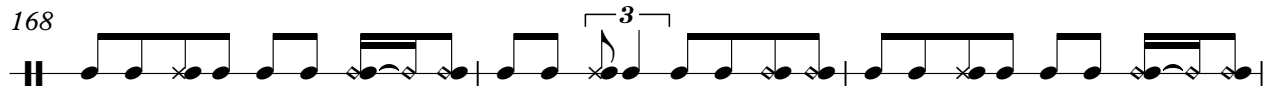
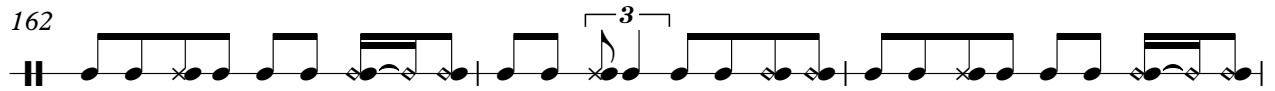
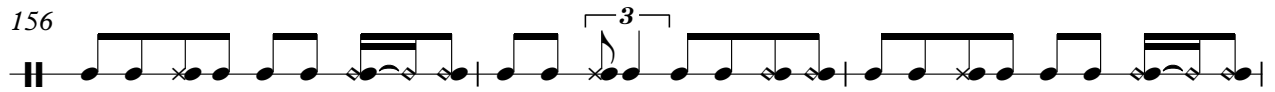

183

186

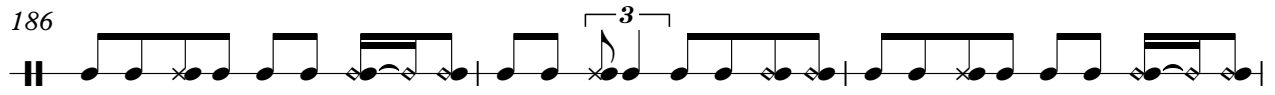

189

191

♩ = 165,000168

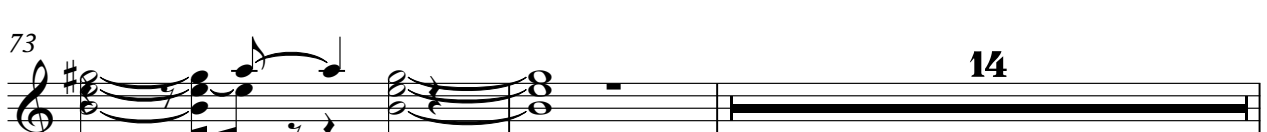
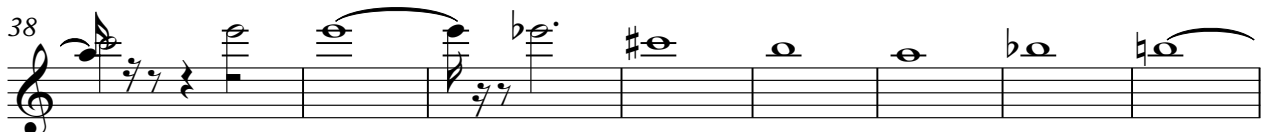
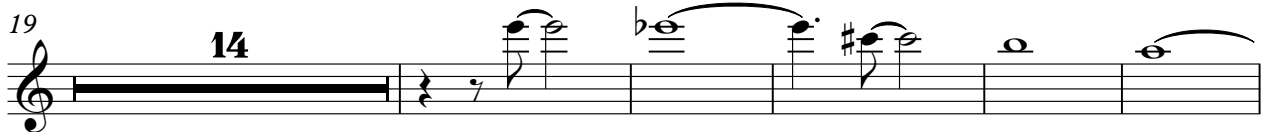

GuitarSolo

89

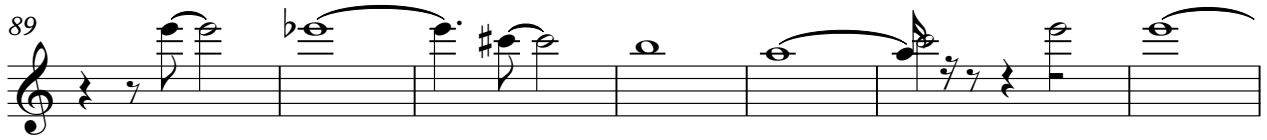

96

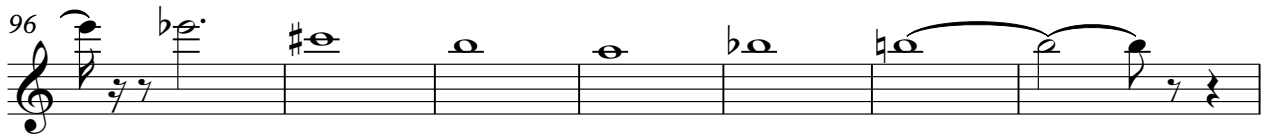

103

26

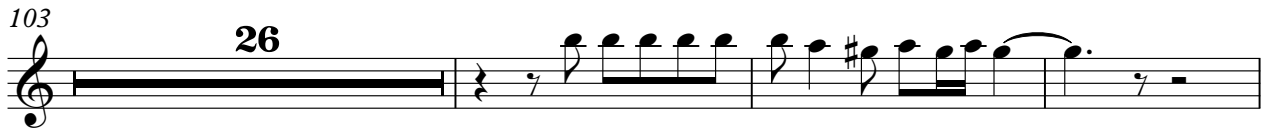

132

137

141

144

24

171

174

177

Guitar2

♩ = 165,000168

2

6

9

12

15

18

21

24

28

32

V.S.

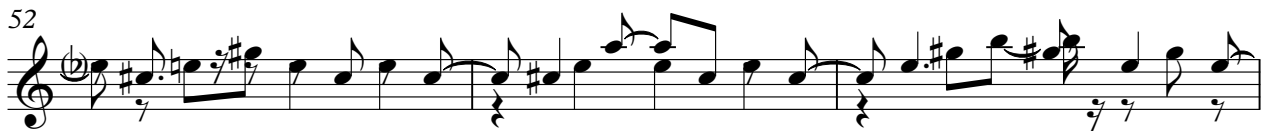

67

70

73

76

79

82

86

90

94

98

V.S.

132

135

138

141

144

147

150

153

156

159

162

165

168

171

174

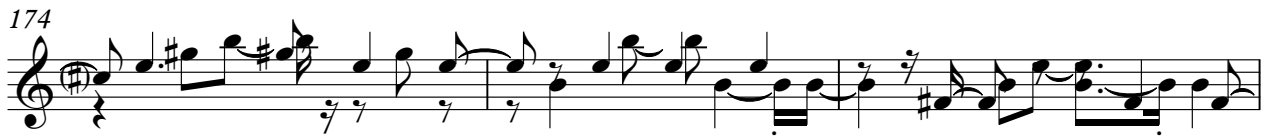

177

180

183

186

189

Bajo

♩ = 165,000168

V.S.

60

66

72

78

84

89

95

101

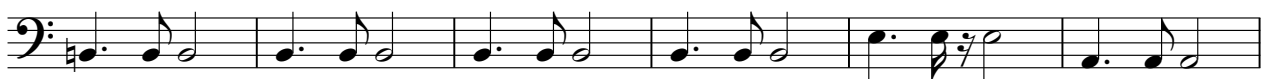

107

113

171

177

182

187

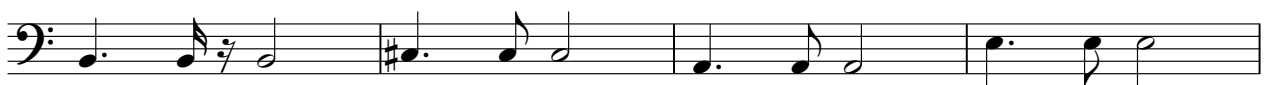

191

♩ = 165,000168

18

22

26

30

34

38

42

44

99

103

107

112

117

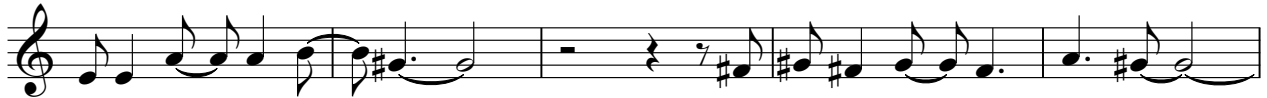

122

126

129

12

143

148

153

158

163

167

23

Espagnol+Portugais - P.Varona + M.Rodriguez + G.Vai

Choir

♩ = 165,000168

32

39

49

58

65

24

95

2

105

114

123

8

137

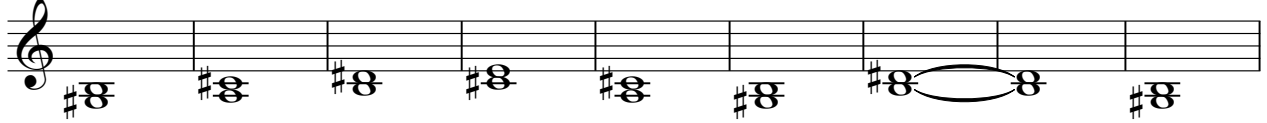

146

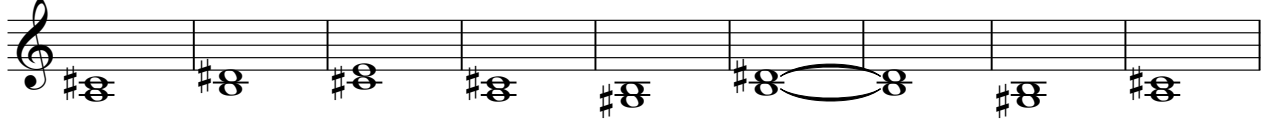

155

164

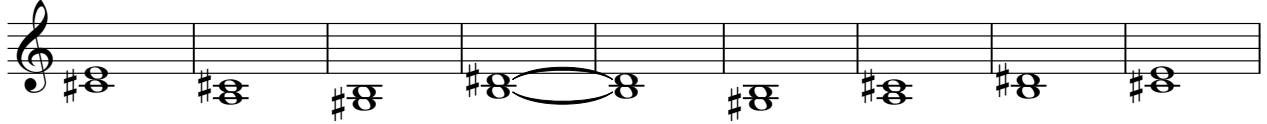

173

181

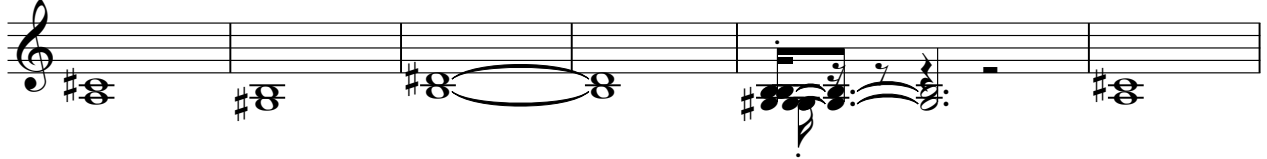

187

