

Espagnol+Portugais - R. MARTY De Stapelton para El Karaoke MARIA

♩ = 101,004486

bateria

claq gs

drums

guit

bass

acordeon

5

bateria

drums

guit

bass

acordeon

melodía

8

bateria

drums

guit

bass

melodía

11

bateria

drums

guit

bass

melodía

14

trumpet

trombone

bateria

drums

guit

bass

brass

melodía

17

trumpet
trombone
bateria
drums
guit
bass
brass
melodía

20

trumpet
trombone
bateria
drums
guit
bass
acordeon
brass
melodía

23

trumpet
trombone
bateria
drums
guit
bass
acordeon
brass
coros

26

trumpet
trombone
bateria
drums
guit
bass
acordeon
brass
melodia
coros

29

trumpet

trombone

bateria

drums

guit

bass

acordeon

brass

melodía

coros

32

trumpet

trombone

bateria

drums

guit

bass

acordeon

brass

35

bateria

drums

guit

bass

melodía

38

trumpet

trombone

bateria

drums

guit

bass

brass

melodía

41

trumpet

trombone

bateria

drums

guit

bass

brass

melodía

44

trumpet

trombone

bateria

drums

guit

bass

brass

melodía

47

trumpet

trombone

bateria

drums

guit

bass

brass

melodía

50

trumpet

trombone

bateria

drums

guit

bass

acordeon

brass

melodía

coros

53

trumpet

trombone

bateria

drums

guit

bass

acordeon

brass

melodia

coros

56

trumpet

trombone

bateria

drums

guit

bass

acordeon

brass

melodía

coros

59

bateria

drums

bass

acordeon

coros

63

bateria

drums

acordeon

67

lead trum
trombone
bateria
drums
guit
bass
acordeon
brass

70

lead trum
trombone
bateria
drums
guit
bass
acordeon
brass

72

lead trom

bateria

drums

guit

bass

acordeon

75

trumpet

trombone

bateria

drums

guit

bass

acordeon

brass

coros

78

trumpet

trombone

bateria

drums

guit

bass

acordeon

brass

coros

81

trumpet

trombone

bateria

drums

guit

bass

acordeon

brass

melodía

coros

84

bateria

drums

melodía

87

bateria

drums

melodía

90

trumpet

trombone

bateria

drums

guit

bass

acordeon

brass

melodía

93

trumpet

trombone

bateria

drums

guit

bass

acordeon

brass

melodía

95

trumpet

trombone

bateria

drums

guit

bass

acordeon

brass

melodía

97

trumpet

trombone

bateria

drums

guit

bass

acordeon

brass

melodía

100

trumpet

trombone

bateria

drums

guit

bass

acordeon

brass

melodía

Espagnol+Portugais - R. MARTY De Stapelton para El F

trumpet

♩ = 101,004486

14

18

22

26

32

38

44

48

51

55

17

2

trumpet

75

80

91

94

97

100

102

lead trum

Espagnol+Portugais - R. MARTY De Stapelton para El F

♩ = 101,004486

66

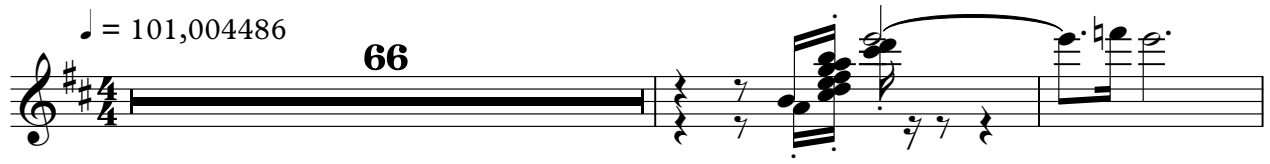

69

72

74

29

Espagnol+Portugais - R. MARTY De Stapelton para El F

trombone

♩ = 101,004486

14

19

23

29

34

40

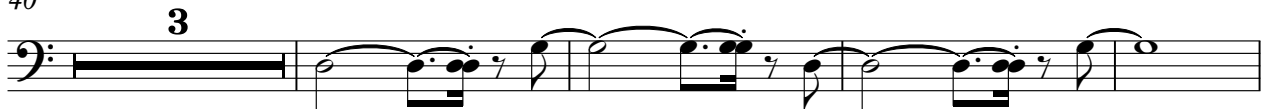

47

51

57

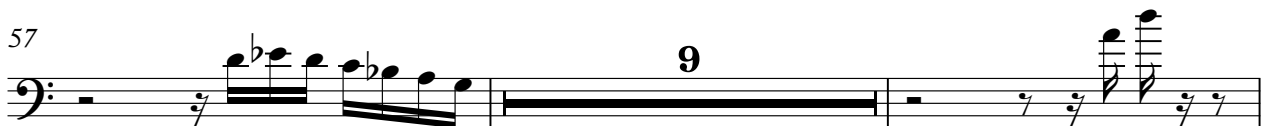

68

2

trombone

75

81

91

94

97

100

102

Espagnol+Portugais - R. MARTY De Stapelton para El F

bateria

♩ = 101,004486

5

8

11

14

17

20

23

26

29

V.S.

32

35

38

41

44

47

50

53

56

59

62

65

68

71

74

77

80

83

86

89

V.S.

4

bateria

92

95

98

101

claq gs

Espagnol+Portugais - R. MARTY De Stapelton para El b

♩ = 101,004486

101

drums

Espagnol+Portugais - R. MARTY De Stapelton para El

♩ = 101,004486

2

5

7

9

11

13

15

17

19

21

3

3

3

3

3

3

3

3

3

3

3

V.S.

23

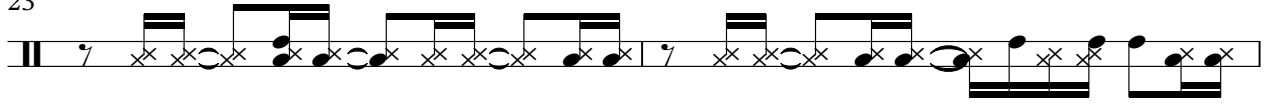

25

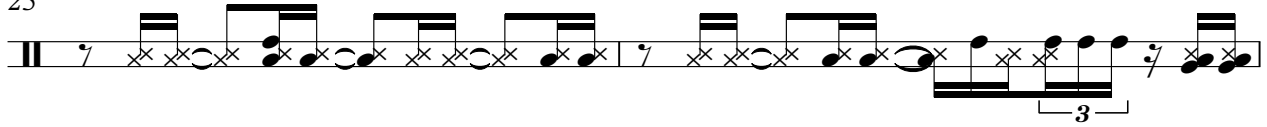

27

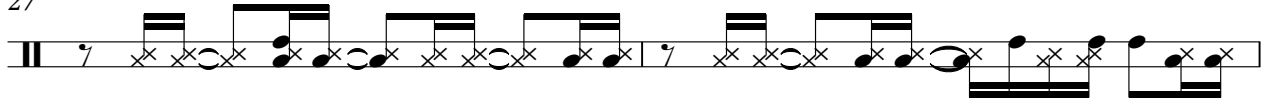

29

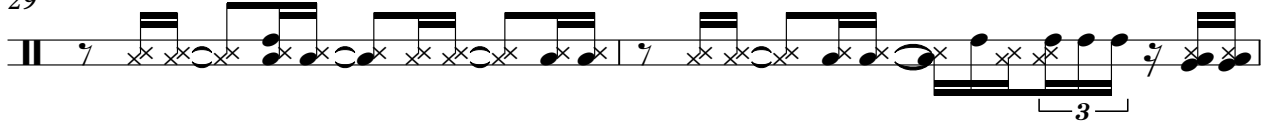

31

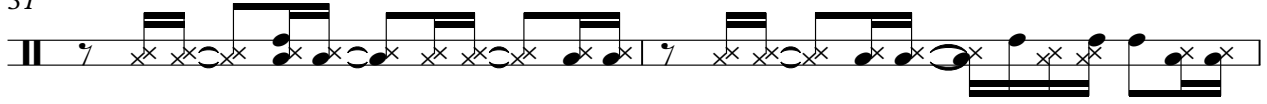

33

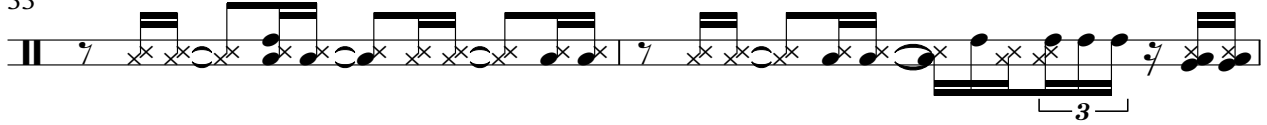

35

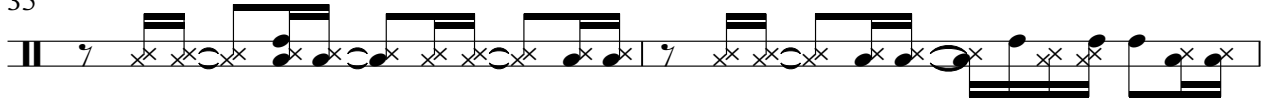

37

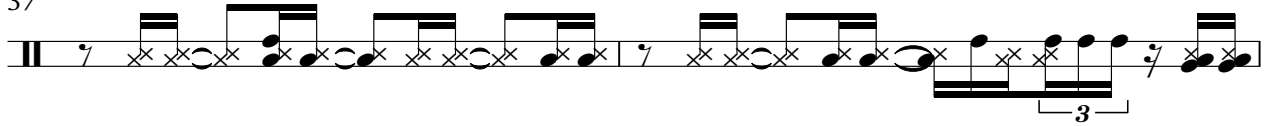

39

41

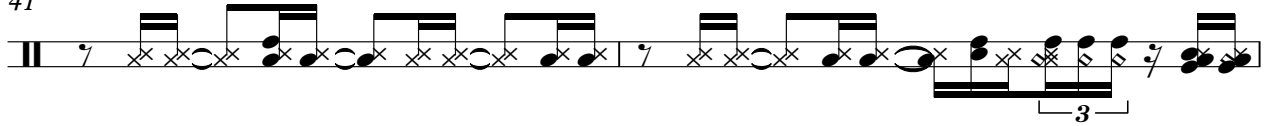

43

45

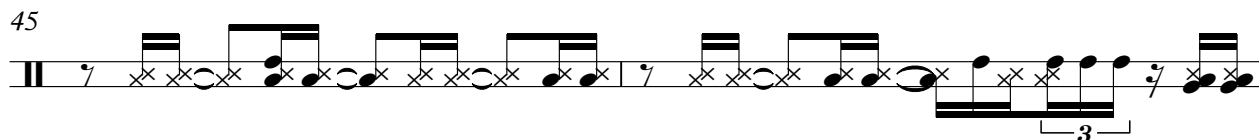

47

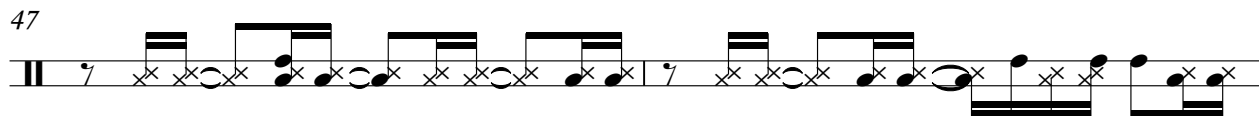

49

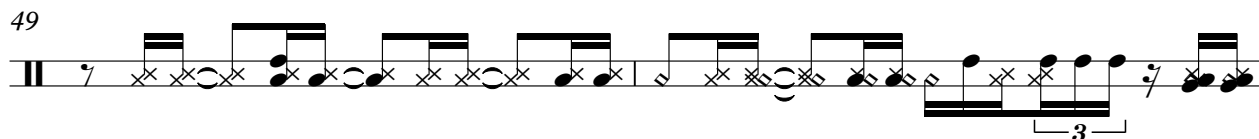

51

53

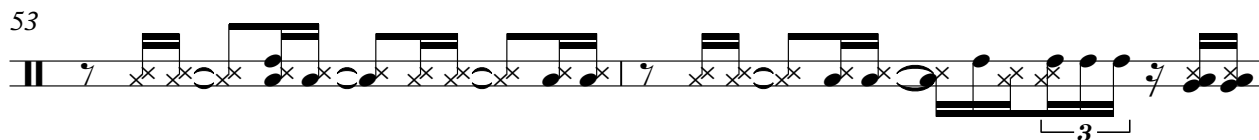

55

57

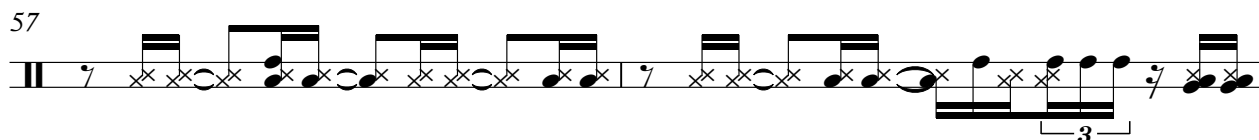

59

62

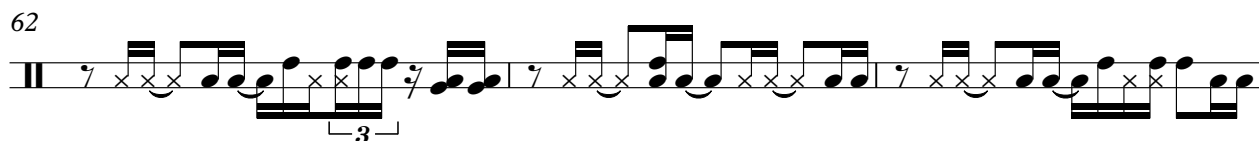

65

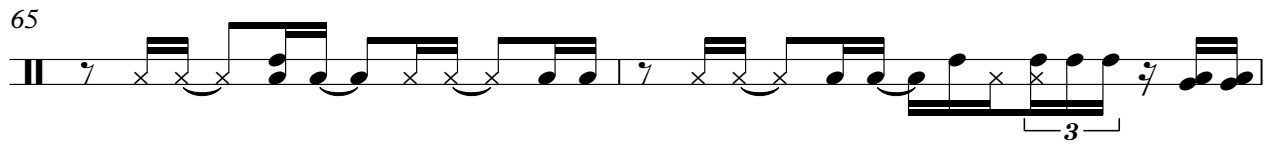

67

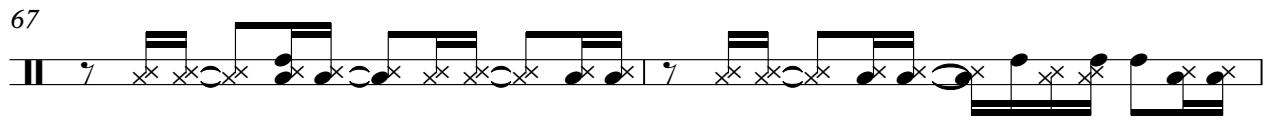

69

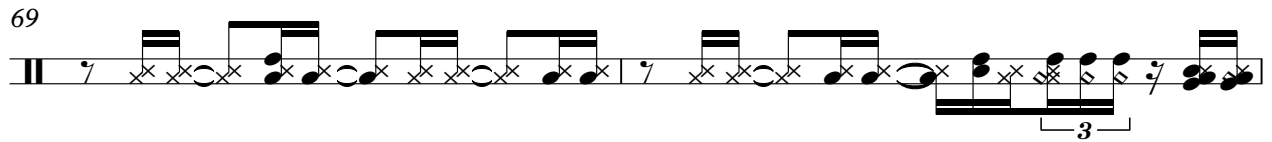

71

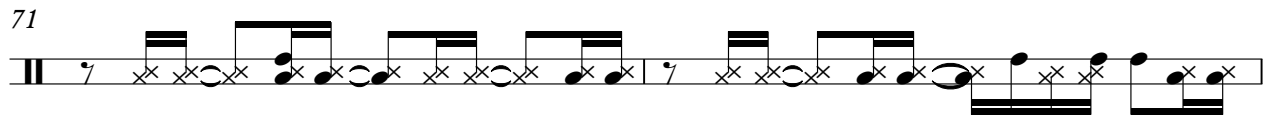

73

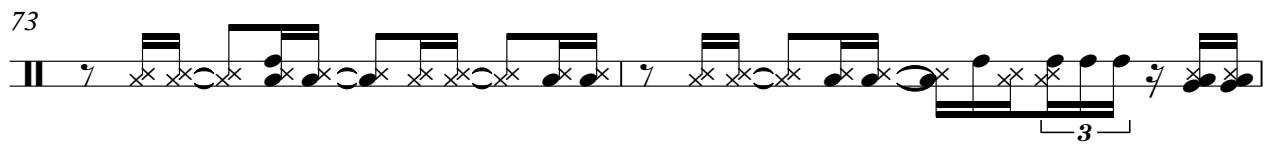

75

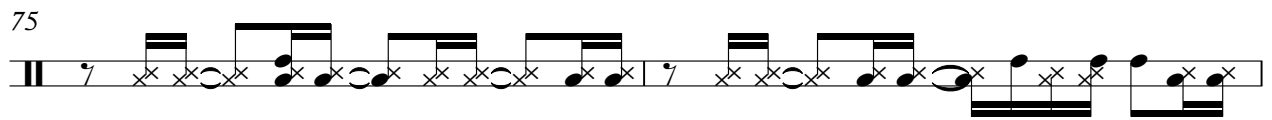

77

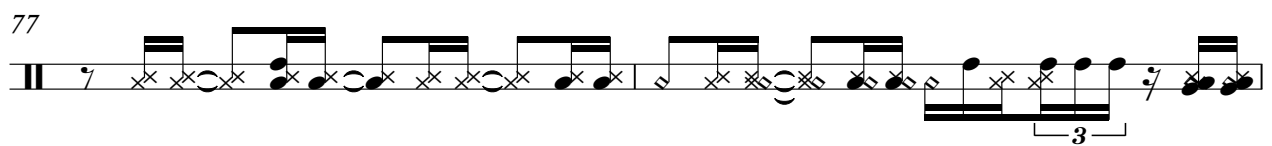

79

81

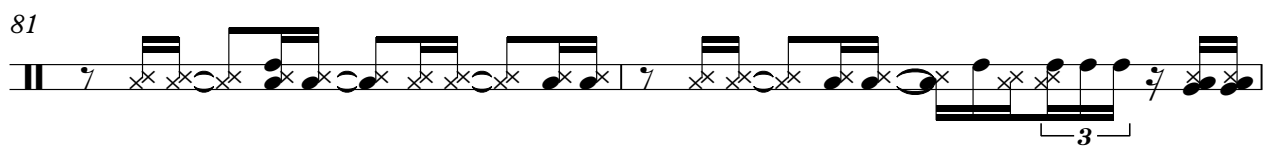

83

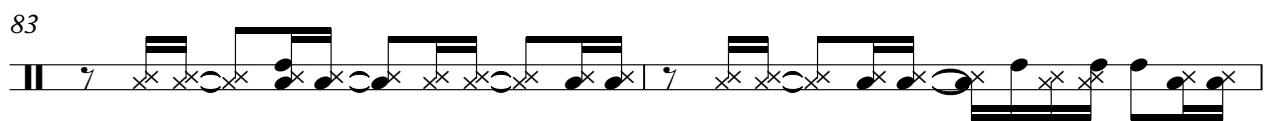

85

87

89

91

93

95

97

99

101

Espagnol+Portugais - R. MARTY De Stapelton para El F

guit

♩ = 101,004486

2

5

8

11

14

17

20

23

26

29

V.S.

2

guit

32

35

38

41

44

47

50

53

56

59

69

72

75

78

81

91

94

97

100

102

Espagnol+Portugais - R. MARTY De Stapelton para El F

bass

♩ = 101,004486

V.S.

94

98

101

acordeon

Espagnol+Portugais - R. MARTY De Stapelton para El F

♩ = 101,004486

2

6

15

23

26

29

32

3

3

V.S.

35

15

15

52

55

58

6

6

67

70

73

76

79

82

92

95

98

101

Espagnol+Portugais - R. MARTY De Stapelton para El F

brass

♩ = 101,004486

14

17

20

22

26

32

38

3

2

3

3

97

100

102

melodía

Espagnol+Portugais - R. MARTY De Stapelton para El F

♩ = 101,004486

6

9

13

16

19

22

3

28

3

4

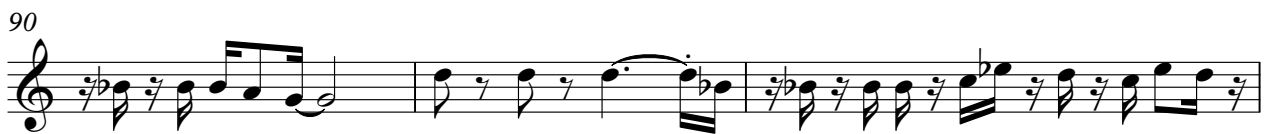
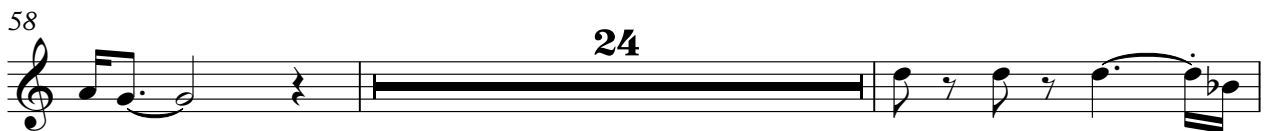

93

96

99

101

Espagnol+Portugais - R. MARTY De Stapelton para El F

coros

♩ = 101,004486

22

25

28

31

20

53

56

60

12

76

79

81

21