

Espagnol+Portugais - ROBERTO CARLOS AMIGO

♩ = 145,000031

Flute
Trumpet
Standard
Vibraphon
Piano I
Clean Gui
FingeredB

♩ = 145,000031

SlowStrin
Strings

7

Flute
Trumpet
Standard
Piano I
Clean Gui
FingeredB

11

Flute
Trumpet
Standard
Piano I
Clean Gui
FingeredB
SlowStrin

15

Flute
Trumpet
Standard
Piano I
Clean Gui
FingeredB
SlowStrin
Strings

19

Trumpet

Standard

Vibraphon

Piano I

Clean Gui

FingeredB

SlowStrin

Strings

23

Standard

Vibraphon

Piano I

Clean Gui

FingeredB

27

Standard
Vibraphon
Piano I
Clean Gui
FingeredB

31

Standard
Vibraphon
Piano I
Clean Gui
FingeredB

35

Standard
Vibraphon
Piano I
Clean Gui
FingeredB
Strings

39

Standard

Vibraphon

Piano I

Clean Gui

FingeredB

Strings

43

Standard

Vibraphon

Piano I

Clean Gui

FingeredB

Strings

47

Standard
Vibraphon
Piano I
Clean Gui
FingeredB
Strings

51

Flute
Trumpet
Standard
Vibraphon
Piano I
Clean Gui
FingeredB
SlowStrin
Strings

55

Flute

Trumpet

Standard

Piano I

Clean Gui

FingeredB

SlowStrin

Strings

59

Trumpet

Standard

Vibraphon

Piano I

Clean Gui

FingeredB

SlowStrin

Strings

63

Trumpet

Standard

Vibraphon

Piano I

Clean Gui

FingeredB

67

Trumpet

Standard

Vibraphon

Piano I

Clean Gui

FingeredB

71

Trumpet
Standard
Vibraphon
Piano I
Clean Gui
FingeredB

75

Trumpet
Standard
Vibraphon
Piano I
Clean Gui
FingeredB
Strings

79

Trumpet
Standard
Vibraphon
Piano I
Clean Gui
FingeredB
Strings

83

Trumpet
Standard
Vibraphon
Piano I
Clean Gui
FingeredB
Strings

87

Trumpet

Standard

Vibraphon

Piano I

Clean Gui

FingeredB

Strings

91

Flute

Trumpet

Standard

Vibraphon

Piano I

Clean Gui

FingeredB

SlowStrin

Strings

95

Flute
Trumpet
Standard
Piano I
Clean Gui
FingeredB
SlowStrin
Strings

99

Trumpet
Standard
Vibraphon
Piano I
Clean Gui
FingeredB
SlowStrin
Strings

103

Standard
Vibraphon
Piano I
Clean Gui
FingeredB
SlowStrin
Strings

107

Flute
Trumpet
Standard
Vibraphon
Piano I
Clean Gui
FingeredB
SlowStrin
Strings

111

Flute
Trumpet
Standard
Vibraphon
Piano I
Clean Gui
FingeredB
SlowStrin
Strings

115

Flute
Trumpet
Standard
Vibraphon
Piano I
Clean Gui
FingeredB
SlowStrin
Strings

119

Flute

Trumpet

Standard

Vibraphon

Piano I

Clean Gui

FingeredB

SlowStrin

Strings

122

Flute

Trumpet

Standard

Vibraphon

Piano I

Clean Gui

FingeredB

SlowStrin

Strings

Flute

Espagnol+Portugais - ROBERTO CARLOS AMIGO

♩ = 145,000031

6

11

15

19 **32**

54

59 **32**

94

97 **8**

Copyright © 1997 by JHAMES SOFT

Flute

107

111

116

120

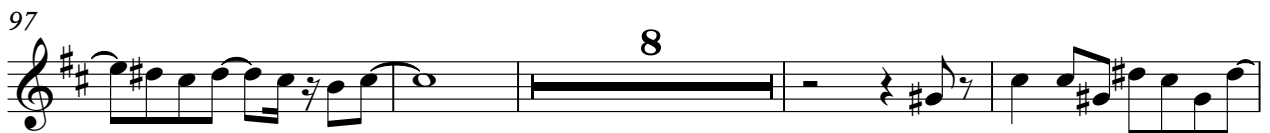

Trumpet

3

121

33

36

39

42

45

48

51

54

57

60

63

66

69

72

75

78

81

84

87

90

V.S.

122

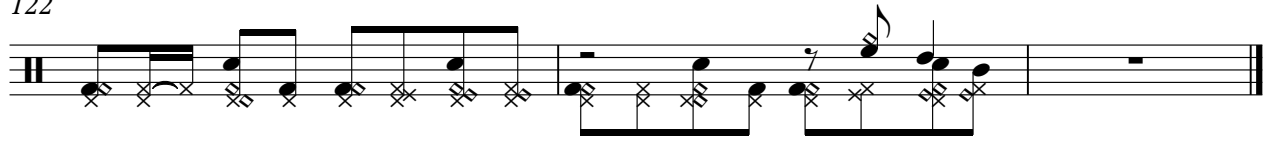

Vibraphon

Espagnol+Portugais - ROBERTO CARLOS AMIGO

♩ = 145,000031

17

22

27

32

36

41

45

49

7

Copyright © 1997 by JHAMES SOFT

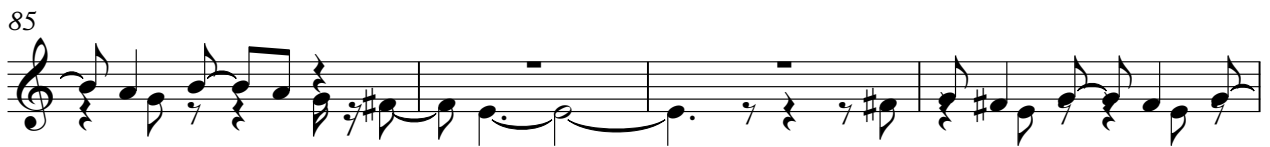

110

115

120

♩ = 145,000031

2

7

11

15

19

23

28

33

37

42

48

53

57

61

66

72

77

82

V.S.

88

93

97

101

105

109

113

117

120

♩ = 145,000031

2

6

9

12

15

18

21

24

27

30

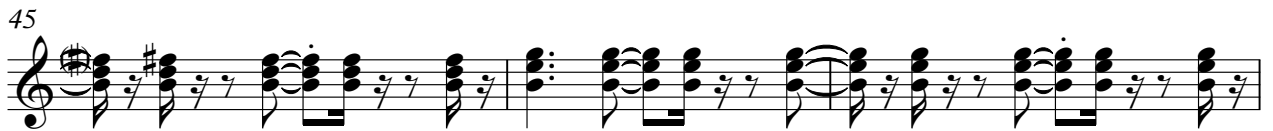

63

66

69

72

75

78

81

84

87

90

V.S.

♩ = 145,000031

2

8

14

20

25

30

35

40

45

50

108

114

119

♩ = 145,000031

10

17

32

55

32

93

102

111

118

Espagnol+Portugais - ROBERTO CARLOS AMIGO

Strings

♩ = 145,000031

13

18

16

38

43

49

3

58

16

78

83

89

3

96

3

Copyright © 1997 by JHAMES SOFT

