

Espagnol+Portugais - Tractor Amarillo

♩ = 145,000031

3

5

drums

perc

bass

acordeon2

MELODY

MELODY

7

drums

perc

bass

acordeon2

MELODY

MELODY

9

drums

perc

bass

acordeon2

MELODY

11

drums

perc

bass

acordeon2

MELODY

13

drums

perc

bass

acordeon2

MELODY

15

drums

perc

bass

acordeon2

MELODY

17

drums

perc

bass

acordeon2

MELODY

25

drums

perc

bass

acordeon2

MELODY

27

drums

perc

bass

acordeon2

MELODY

29

drums

perc

bass

acordeon2

MELODY

31

drums

perc

bass

acordeon2

MELODY

33

drums

perc

bass

acordeon2

brass

MELODY

35

drums

perc

bass

acordeon2

brass

MELODY

37

drums

perc

bass

acordeon2

brass

MELODY

39

drums

perc

bass

acordeon2

brass

MELODY

41

drums

perc

bass

acordeon2

brass

MELODY

43

drums

perc

bass

acordeon2

brass

MELODY

45

drums

perc

bass

acordeon2

brass

MELODY

47

drums

perc

bass

acordeon2

brass

MELODY

49

drums

perc

bass

acordeon2

brass

MELODY

51

drums

perc

bass

acordeon2

MELODY

53

drums

perc

bass

acordeon2

MELODY

55

drums

perc

bass

acordeon2

MELODY

57

drums

perc

bass

acordeon2

MELODY

59

drums

perc

bass

acordeon2

MELODY

61

drums

perc

bass

acordeon2

MELODY

63

drums

perc

bass

acordeon2

MELODY

MELODY

65

drums

perc

bass

acordeon2

MELODY

MELODY

67

drums

perc

bass

acordeon2

MELODY

MELODY

69

drums

perc

bass

acordeon2

MELODY

71

drums

perc

bass

acordeon2

MELODY

73

drums

perc

bass

acordeon2

MELODY

75

drums

perc

bass

acordeon2

MELODY

MELODY

77

drums

perc

bass

acordeon2

MELODY

MELODY

79

drums

perc

bass

acordeon2

MELODY

MELODY

81

drums

perc

bass

acordeon2

brass

MELODY

83

drums

perc

bass

acordeon2

brass

MELODY

85

drums

perc

bass

acordeon2

brass

MELODY

87

drums

perc

bass

acordeon2

brass

MELODY

89

drums

perc

bass

acordeon2

brass

MELODY

91

drums

perc

bass

acordeon2

brass

MELODY

93

drums

perc

bass

acordeon2

brass

MELODY

95

drums

perc

bass

acordeon2

brass

MELODY

97

drums

perc

bass

acordeon2

brass

MELODY

99

drums

perc

bass

acordeon2

brass

MELODY

105

drums

perc

bass

acordeon2

MELODY

107

drums

perc

bass

acordeon2

108

drums

perc

bass

acordeon2

brass

Espagnol+Portugais - Tractor Amarillo

drums

♩ = 145,000031

6

11

16

21

26

31

36

41

46

V.S.

2

drums

50

53

58

63

68

73

78

83

88

93

98

100

105

perc

Espagnol+Portugais - Tractor Amarillo

♩ = 145,000031

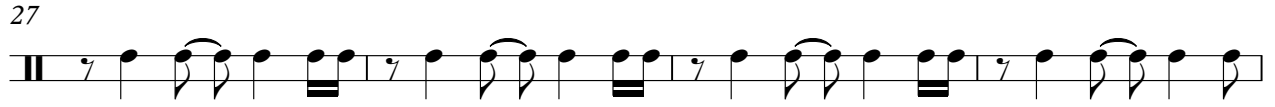

V.S.

86

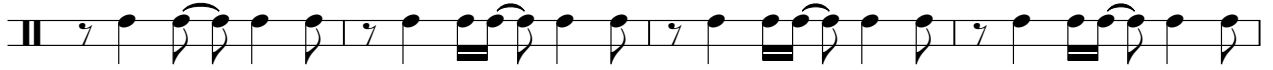

90

94

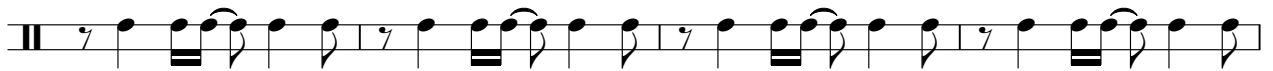

98

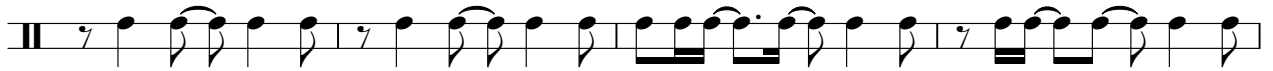

102

106

Espagnol+Portugais - Tractor Amarillo

bass

♩ = 145,000031

2

7

12

18

24

30

36

42

48

53

V.S.

58

64

70

76

82

88

94

99

104

107

♩ = 145,000031

Measures 6-7 of the score. The right hand continues the melodic line, and the left hand maintains the accompaniment.

Measures 8-9 of the score. The right hand continues the melodic line, and the left hand maintains the accompaniment.

Measure 13 of the score. The right hand continues the melodic line, and the left hand maintains the accompaniment.

V.S.

31

33

36

38

40

42

44

46

48

51

53

55

57

59

62

64

66

68

70

72

74

76

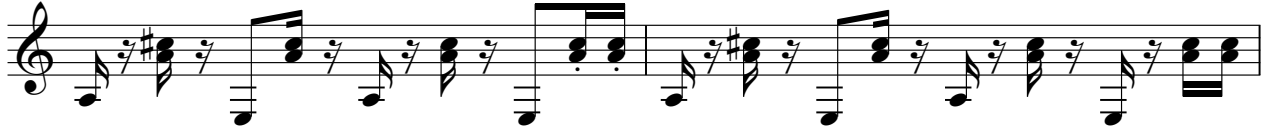

78

80

V.S.

83

85

87

89

91

93

95

97

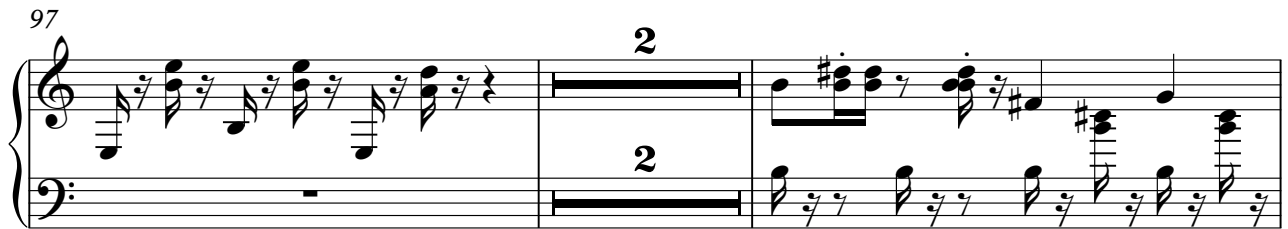

101

103

105

107

108

Espagnol+Portugais - Tractor Amarillo

brass

♩ = 145,000031

32

35

40

45

49

30

30

2

brass

81

85

90

95

98

100

Espagnol+Portugais - Tractor Amarillo

MELODY

♩ = 145,000031

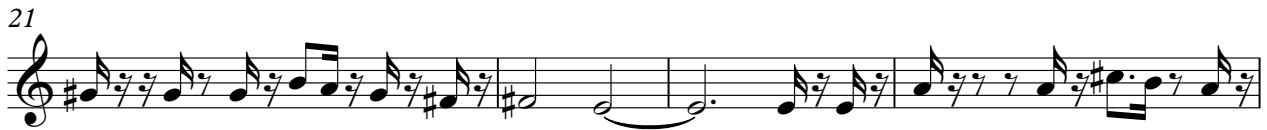

V.S.

84

88

92

96

101

105

