

Espagnol+Portugais LOS del RIO - MACARENA

0.0"
1.1,00
MACARENA

♩ = 100,000000

Melody

Drums

Synth

Synth

Disto. Guitar

Banjo

Banjo

Synth Bass

Synth Bass

SynthStrings

♩ = 100,000000

4

Banjo

6

Drums

Banjo

Synth Bass

Synth Bass

8

Drums

Banjo

Synth Bass

Synth Bass

10

Drums

Synth Bass

17

Melody

Drums

Banjo

Synth Bass

19

Melody

Drums

Banjo

Banjo

Synth Bass

SynthStrings

21

Melody

Drums

Banjo

Synth Bass

SynthStrings

23

Melody

Drums

Banjo

Banjo

Synth Bass

25

Melody

Drums

Banjo

Synth Bass

27

Melody

Drums

Disto. Guitar

Banjo

Banjo

Synth Bass

SynthStrings

29

Melody

Drums

Disto. Guitar

T	1	1	1	1	1	1	3	3	3	3	3	3
A	0	0	0	0	0	0	3	3	3	3	3	3
B	3	3	3	3	3	3	1	1	1	1	1	1

SynthStrings

31

Melody

Drums

Disto. Guitar

T	4	4	1	4	3							
A	3	3	1	4	6	1						
B	1	1	4	2	6	6						

Banjo

Synth Bass

33

Melody

Drums

Banjo

Synth Bass

35

Melody

Drums

Banjo

Banjo

Synth Bass

37

Melody

Drums

Banjo

Banjo

Synth Bass

39

Melody

Drums

Banjo

Banjo

Synth Bass

41

Melody

Drums

Banjo

Banjo

Synth Bass

43

Melody

Drums

Banjo

Banjo

Synth Bass

45

Drums

Synth Bass

47

Melody

Drums

Synth Bass

49

Melody

Drums

50

Melody

Drums

51

Melody

Drums

Synth

Banjo

Synth Bass

53

Melody

Drums

Banjo

Synth Bass

55

Melody

Drums

Banjo

Banjo

Synth Bass

SynthStrings

57

Drums

Banjo

58

Drums

Banjo

59

Melody

Drums

Banjo

Synth Bass

61

Melody

Drums

Banjo

Synth Bass

67

Melody

Drums

Disto. Guitar

Banjo

Synth Bass

69

Melody

Drums

Banjo

Synth Bass

71

Melody

Drums

Banjo

Banjo

Synth Bass

73

Melody

Drums

Banjo

Banjo

Synth Bass

75

Melody

Drums

Banjo

Banjo

Synth Bass

77

Melody

Drums

Banjo

Banjo

Synth Bass

79

Melody

Drums

Disto. Guitar

T									
A									
B									

	2	2	2	2	2	2
	1	1	1	1	1	1
	4	4	4	4	4	4

Banjo

Banjo

Synth Bass

81

Melody

Drums

Disto. Guitar

T	1	1	1	1	1	1	3	3	3	3	3	3
A	0	0	0	0	0	0	3	3	3	3	3	3
B	3	3	3	3	3	3	1	1	1	1	1	1

Banjo

83

Melody

Drums

Disto. Guitar

T	4	4	1		3
A	1	1	1	4	1
B			4	2	6

Banjo

85

Melody

Drums

Banjo

SynthStrings

87

Melody

Drums

Disto. Guitar

Banjo

SynthStrings

88

Melody

Drums

Synth

Disto. Guitar

Banjo

Synth Bass

89

Melody

Drums

Synth

Disto. Guitar

Banjo

Synth Bass

SynthStrings

90

Melody

Drums

Synth

Disto. Guitar

Banjo

Synth Bass

91

Melody

Drums

Synth

Disto. Guitar

Banjo

Synth Bass

92

Drums

Synth

Disto. Guitar

Banjo

Synth Bass

93

Drums

Synth

Disto. Guitar

Banjo

Synth Bass

SynthStrings

94

Drums

Synth

Disto. Guitar

Banjo

Synth Bass

4
4
1
1
B
4

6 6 6 6 6 6 6 6 6 6 6 6 6 4 4 6
6 6 6 6 6 6 6 6 6 6 6 6 6 4 4 6
? ? ? ? ? ? ? ? ? ? ? ? ? ? ? ?

95

Drums

Synth

Disto. Guitar

Banjo

Synth Bass

4
4
1
1
B
4

6 6 6 6 6 6 6 6 6 6 6 6 6 4 4 6
6 6 6 6 6 6 6 6 6 6 6 6 6 4 4 6
? ? ? ? ? ? ? ? ? ? ? ? ? ? ? ?

100

Drums

Synth

Disto. Guitar

Banjo

Synth Bass

101

Drums

Synth

Disto. Guitar

Banjo

Synth Bass

SynthStrings

102

Drums

Synth

Disto. Guitar

Banjo

Synth Bass

103

Drums

Synth

Disto. Guitar

Banjo

Synth Bass

Espagnol+Portugais LOS del RIO - MACARENA

Melody

♩ = 100,000000

15

18

21

24

27

30

33

36

39

42

3

Espagnol+Portugais LOS del RIO - MACARENA

Drums

$\text{♩} = 100,000000$
5

8

10

12

14

16

18

20

22

24

V.S.

Drums

26

28

30

32

34

36

38

40

42

44

46

48

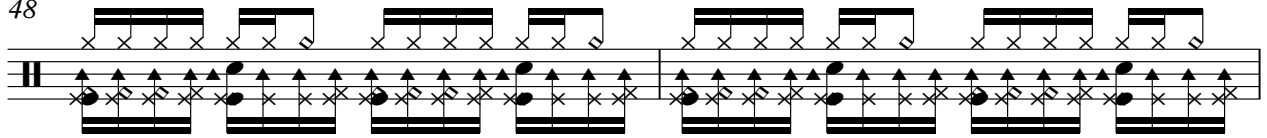

50

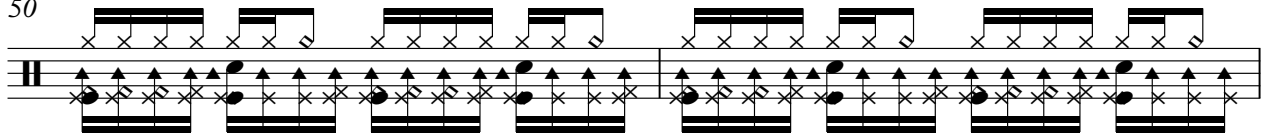

52

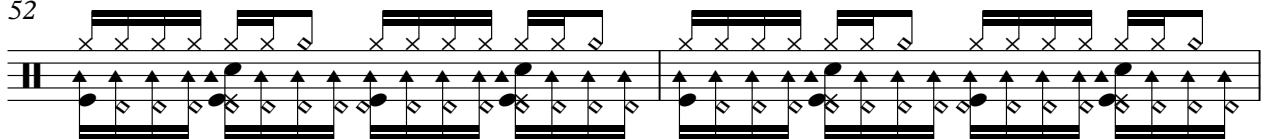

54

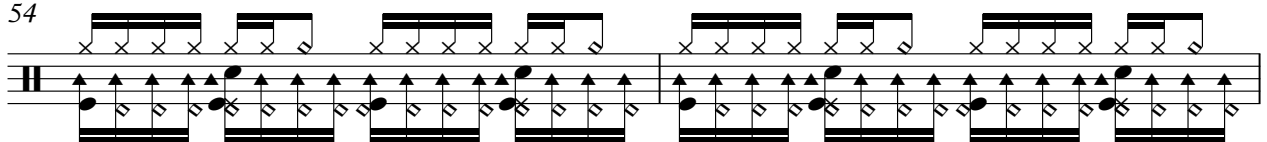

56

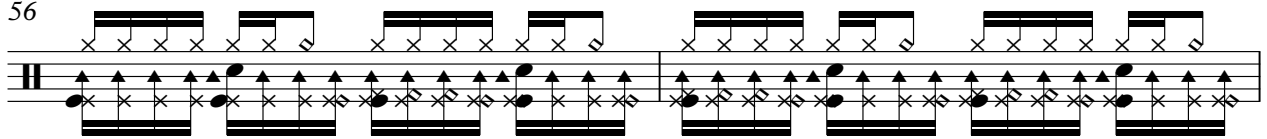

58

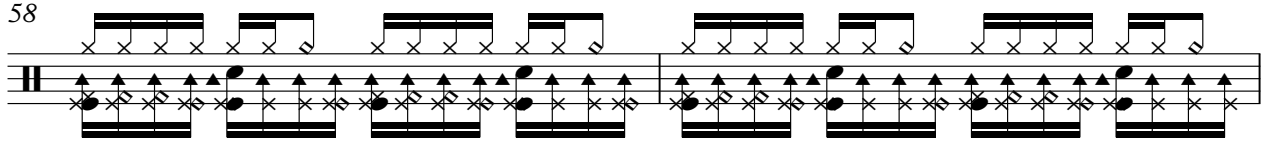

60

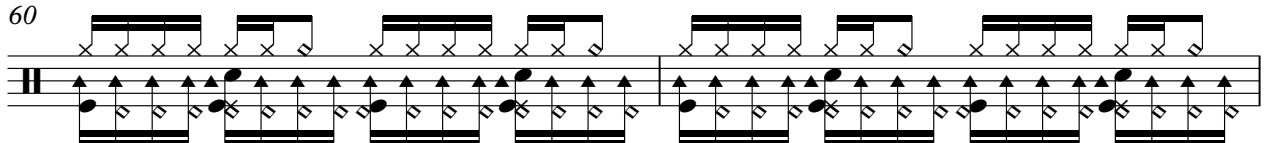

62

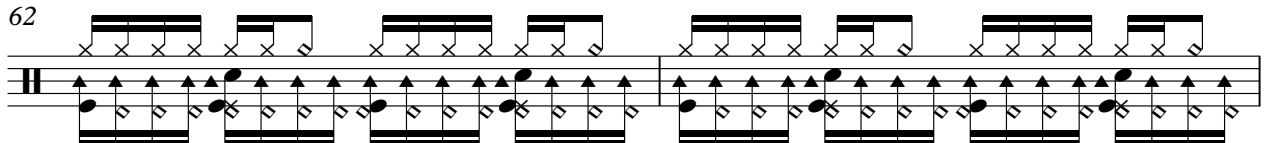

64

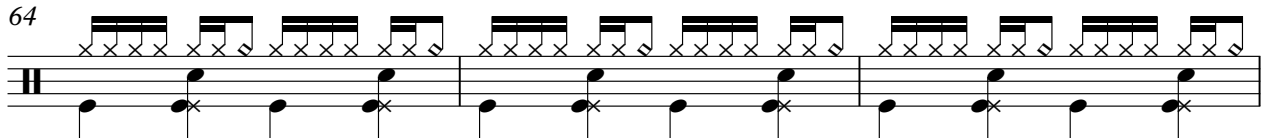

V.S.

Drums

67

69

71

73

75

77

79

81

84

86

88

89

90

91

92

93

94

95

96

97

V.S.

6

Drums

98

99

100

101

102

103

Synth

Espagnol+Portugais LOS del RIO - MACARENA

♩ = 100,000000

50

52

52

Synth

Espagnol+Portugais LOS del RIO - MACARENA

♩ = 100,000000

87

91

95

99

102

Espagnol+Portugais LOS del RIO - MACARENA

Banjo

♩ = 100,000000

32

35

38

41

43

8

53

55

58

61

63

4

69

71

74

77

79

4

85

87

90

93

95

V.S.

Espagnol+Portugais LOS del RIO - MACARENA

Banjo

♩ = 100,000000

14 **3**

6-6-6 6-6-6 6-6-6 6-6-6
6-6-6 6-6-6 6-6-6 6-6-6

20 **3** **3**

6-6-6 6-6-6 6-6-6 6-6-6
6-6-6 6-6-6 6-6-6 6-6-6

28 **7** **3**

6-6-6 6-6-6 6-6-6 6-6-6
6-6-6 6-6-6 6-6-6 6-6-6

40 **3** **11**

6-6-6 6-6-6 6-6-6 6-6-6
6-6-6 6-6-6 6-6-6 6-6-6

56 **7** **7**

6-6-6 6-6-6 6-6-6 6-6-6
6-6-6 6-6-6 6-6-6 6-6-6

72 **3** **3**

6-6-6 6-6-6 6-6-6 6-6-6
6-6-6 6-6-6 6-6-6 6-6-6

79 **25**

6-6-6 6-6-6 6-6-6 6-6-6
6-6-6 6-6-6 6-6-6 6-6-6

Synth Bass

Espagnol+Portugais LOS del RIO - MACARENA

♩ = 100,000000

5

8

12

16

20

24

26

4

32

36

40

44

48

55

62

69

73

77

88

92

96

100

102

