

Avril Lavigne - Anything but ordinary

♩ = 120,000000

7

Perc.

J. Gtr.

E. Gtr.

E. Bass

A.

Syn. Str.

FX 7

10

Perc.

J. Gtr.

E. Bass

A.

FX 7

13

16

18

21

24

27

33

Perc. J. Gtr. E. Gtr. E. Bass A. Syn. Str. FX 7 Solo

36

Perc.

J. Gtr.

E. Gtr.

E. Bass

A.

Syn. Str.

FX 7

Solo

39

42

45

47

50

53

56

Perc.

Vib.

J. Gtr.

E. Gtr.

E. Bass

A.

Syn. Str.

Solo

59

Perc. J. Gtr. E. Gtr. E. Bass A. Syn. Str. Solo

62

Perc. J. Gtr. E. Gtr. E. Bass A. Syn. Str. Solo

65

Perc.

J. Gtr.

E. Gtr.

E. Bass

A.

Syn. Str.

Solo

68

Perc.

J. Gtr.

E. Gtr.

E. Bass

A.

Syn. Str.

Solo

71

74

77 

Perc.

J. Gtr.

E. Gtr.

E. Bass

A.

79

Perc.

J. Gtr.

E. Gtr.

E. Bass

A.

FX 7

Solo

88

Perc. 

J. Gtr. 

E. Gtr. 

E. Bass 

A. 

Syn. Str. 

FX 7 

90

E. Gtr. 

A. 

FX 7 

92

Perc. 

E. Gtr. 

A. 

94

E. Gtr.

A.

96

Perc.

J. Gtr.

E. Gtr.

E. Bass

A.

Syn. Str.

Solo

98

101

103

Perc.

J. Gtr.

E. Gtr.

E. Bass

A.

Syn. Str.

Solo

106

Perc.

J. Gtr.

E. Gtr.

E. Bass

A.

Syn. Str.

Solo

109

112

115

Perc. J. Gtr. E. Gtr. E. Bass

A. Syn. Str. Solo

118

Perc. J. Gtr. E. Gtr. E. Bass

A. Syn. Str. Solo

121

Perc.

J. Gtr.

E. Gtr.

E. Bass

A.

Syn. Str.

124

J. Gtr.

E. Gtr.

E. Bass

A.

126

J. Gtr.

E. Gtr.

Avril Lavigne - Anything but ordinary

Percussion

♩ = 120,000000

8

13

18

23

28

33

38

43

48

53

V.S.

58

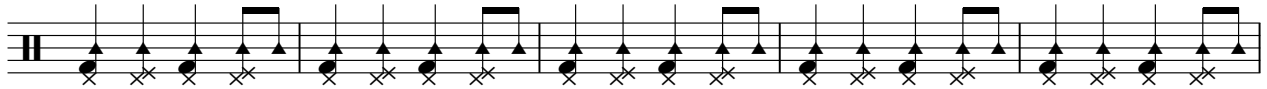

63

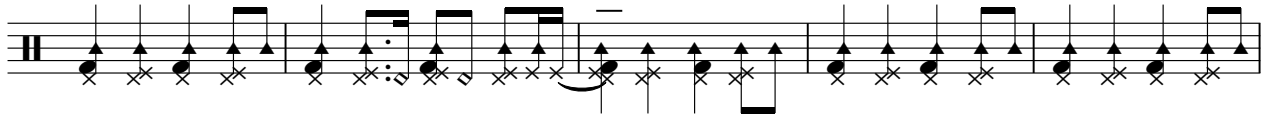

68

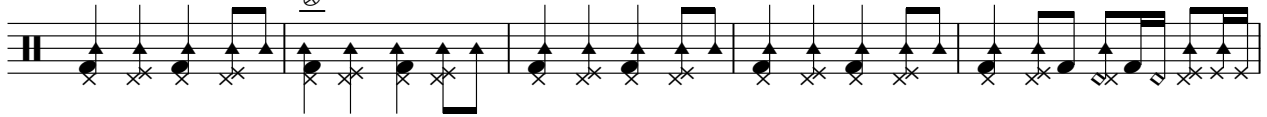

73

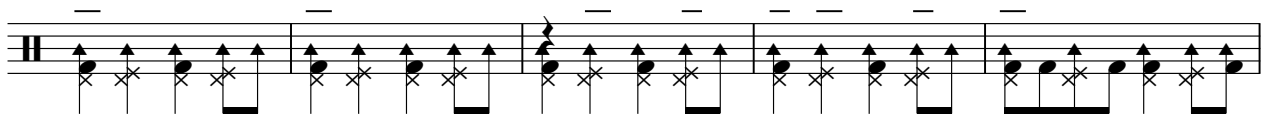

78

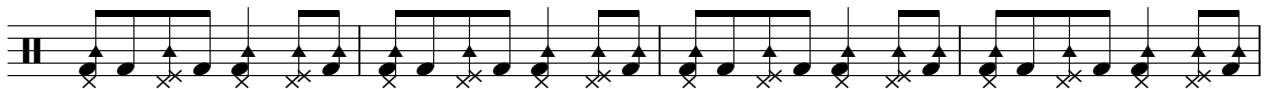

82

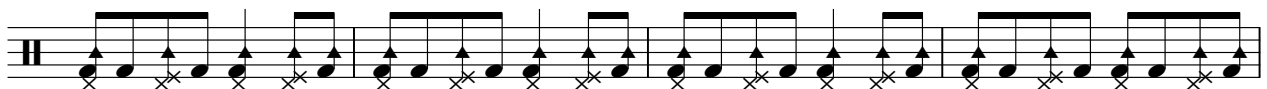

86

93

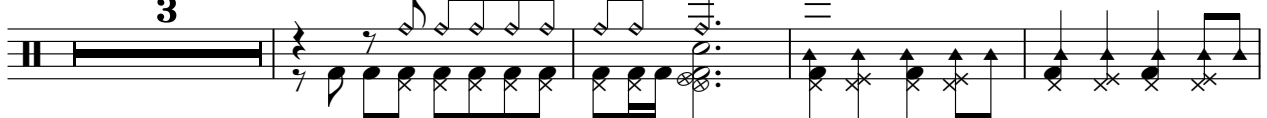

100

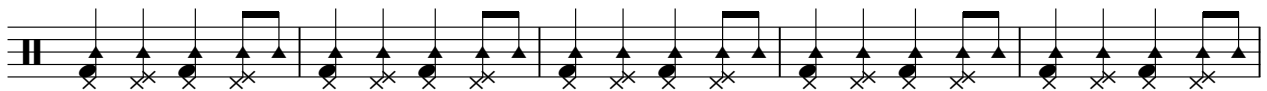

105

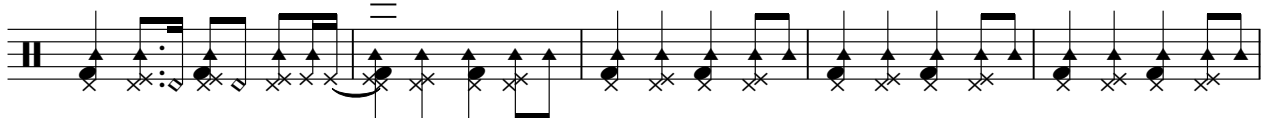

110

114

119

122

Vibraphone

Avril Lavigne - Anything but ordinary

♩ = 120,000000

17

21 **35** **74**

♩ = 120,000000

5

8

11

14

18

21

24

28

32

36

40

43

46

49

53

56

60

64

68

72 4

79

83

87 7

97

101

105

109 b

113

117 b

V.S.

4

Jazz Guitar

121

2

125

2

♩ = 120,000000

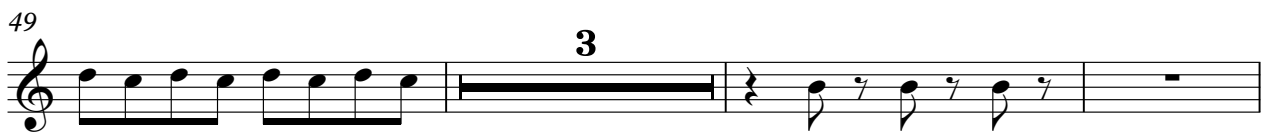
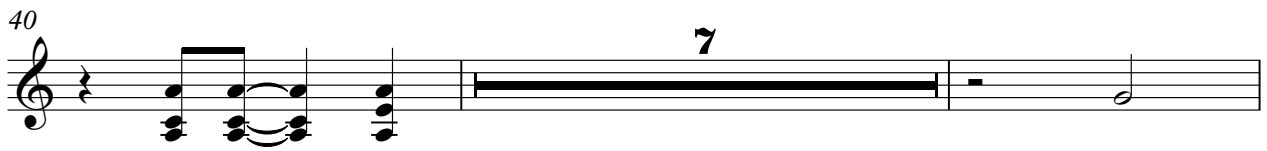
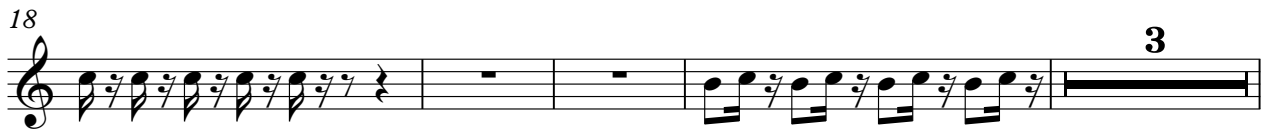
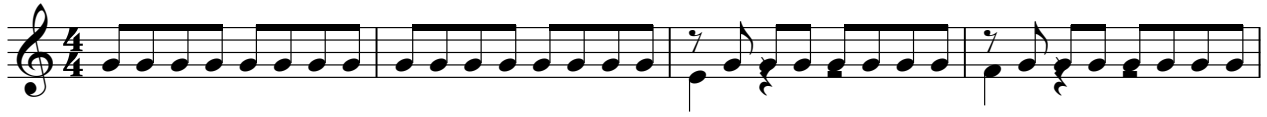

55

60

65

70

75

79

83

87

90

92

94

96

100

105

110

114

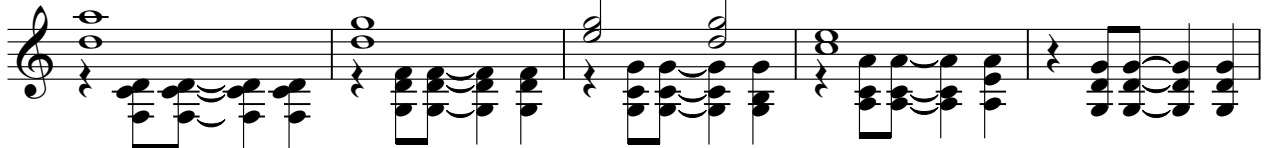

119

123

126

5-string Electric Bass

Avril Lavigne - Anything but ordinary

♩ = 120,000000

6 5 2 8 2

25

Measures 25-28: E2 (quarter), D2 (quarter), C2 (quarter), B1 (quarter), A1 (quarter), G1 (quarter), F1 (quarter), E1 (quarter).

29

Measures 29-32: E2 (quarter), D2 (quarter), C2 (quarter), B1 (quarter), A1 (quarter), G1 (quarter), F1 (quarter), E1 (quarter).

33

Measures 33-36: E2 (quarter), D2 (quarter), C2 (quarter), B1 (quarter), A1 (quarter), G1 (quarter), F1 (quarter), E1 (quarter).

37

Measures 37-40: E2 (quarter), D2 (quarter), C2 (quarter), B1 (quarter), A1 (quarter), G1 (quarter), F1 (quarter), E1 (quarter).

41

Measures 41-44: E2 (quarter), D2 (quarter), C2 (quarter), B1 (quarter), A1 (quarter), G1 (quarter), F1 (quarter), E1 (quarter).

45

Measures 45-48: E2 (quarter), D2 (quarter), C2 (quarter), B1 (quarter), A1 (quarter), G1 (quarter), F1 (quarter), E1 (quarter).

49

Measures 49-52: E2 (quarter), D2 (quarter), C2 (quarter), B1 (quarter), A1 (quarter), G1 (quarter), F1 (quarter), E1 (quarter).

53

Measures 53-56: E2 (quarter), D2 (quarter), C2 (quarter), B1 (quarter), A1 (quarter), G1 (quarter), F1 (quarter), E1 (quarter).

57

Measures 57-60: E2 (quarter), D2 (quarter), C2 (quarter), B1 (quarter), A1 (quarter), G1 (quarter), F1 (quarter), E1 (quarter).

V.S.

61

65

69

73

77

81

85

89

98

102

106

110

114

118

122

Avril Lavigne - Anything but ordinary

Alto

♩ = 120,000000

10

14

19

23

28

33

37

41

46

51

55

60

65

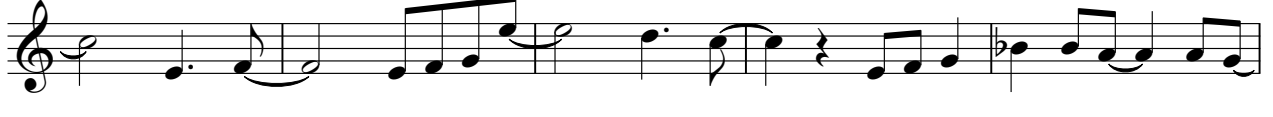

70

75

79

82

85

90

94

99

104

109

114

119

123

Avril Lavigne - Anything but ordinary

Synth Strings

♩ = 120,000000

4 17

26

35 16

58

67

76 8

89 7

103

112

119 6

Avril Lavigne - Anything but ordinary

Solo

♩ = 120,000000

15

19 3

27

32

37

43 5

53

58

63

68

V.S.

