

Espagnol+Portugais MECANO - BAILANDO

♩ = 116,000084

3

2

4

5

6

Trombone

Drums

Piano

Bass

Brass

7

Trombone

Drums

Piano

Bass

Brass

8

Trombone

Drums

Piano

Bass

Brass

9

Trombone

Drums

Piano

Bass

Melodia

Brass

10 5

Drums

Piano

Bass

Melodia

Brass

11

Trombone

Drums

Piano

Bass

Melodia

Brass

12

13

14

Trombone

Drums

Piano

Bass

Melodia

Brass

7

15

Trombone

Drums

Piano

Bass

Melodia

Brass

3

16

Drums

Piano

Bass

Melodia

17

Trombone

Drums

Piano

Bass

Melodia

Brass

18

19

10

20

Drums

Piano

Bass

Melodia

21

Trombone

Drums

Piano

Bass

Melodia

Brass

22 11

23

26

30

Trombone

Drums

Piano

Bass

Melodia

Brass

31

Trombone

Drums

Piano

Bass

32

Trombone

Drums

Piano

Bass

33

Trombone

Drums

Piano

Bass

34

Trombone

Drums

Piano

Bass

Brass

35

Trombone

Drums

Piano

Bass

Brass

36

Trombone

Drums

Piano

Bass

Brass

37

Trombone

Drums

Piano

Bass

Brass

38

Trombone

Drums

Piano

Bass

Melodia

Brass

39

Drums

Piano

Bass

Melodia

Brass

40

Trombone

Drums

Piano

Bass

Melodia

Brass

41

Trombone

Drums

Piano

Bass

Melodia

Brass

42

43

44

Trombone

Drums

Piano

Bass

Melodia

Brass

45

Drums

Piano

Bass

Melodia

46

Trombone

Drums

Piano

Bass

Melodia

Brass

47

Trombone

Drums

Piano

Bass

Melodia

Brass

48

Trombone

Drums

Piano

Bass

Melodia

Brass

49

Drums

Piano

Bass

Melodia

50

Trombone

Drums

Piano

Bass

Melodia

Brass

51

Trombone

Drums

Piano

Bass

Melodia

Brass

52

53

54

Trombone

Drums

Piano

Bass

Melodia

Brass

55

Trombone

Drums

Piano

Bass

Melodia

Brass

57

59

60

61

Trombone

Drums

Piano

Bass

Brass

62

Trombone

Drums

Piano

Bass

Brass

63

Trombone

Drums

Piano

Bass

Brass

64

Trombone

Drums

Piano

Bass

Brass

65

Trombone

Drums

Piano

Bass

Brass

66

Trombone

Drums

Piano

Bass

Brass

67

68

70

Trombone

Drums

Piano

Bass

Melodia

Brass

71

Trombone

Drums

Piano

Bass

Melodia

Brass

72 35

Drums

Piano

Bass

Melodia

73

Trombone

Drums

Piano

Bass

Melodia

Brass

74

Trombone

Drums

Piano

Bass

Melodia

Brass

75

Trombone

Drums

Piano

Bass

Melodia

Brass

76 37

Drums

Piano

Bass

Melodia

77

Trombone

Drums

Piano

Bass

Melodia

Brass

78

Trombone

Drums

Piano

Bass

Melodia

79

Trombone

Drums

Piano

Bass

Melodia

Brass

80 39

Drums

Piano

Bass

Melodia

81

Trombone

Drums

Piano

Bass

Melodia

Brass

Trombone

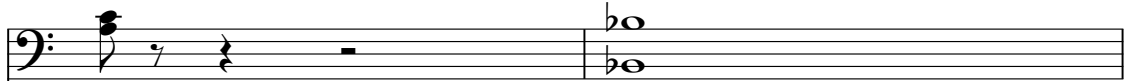

Drums

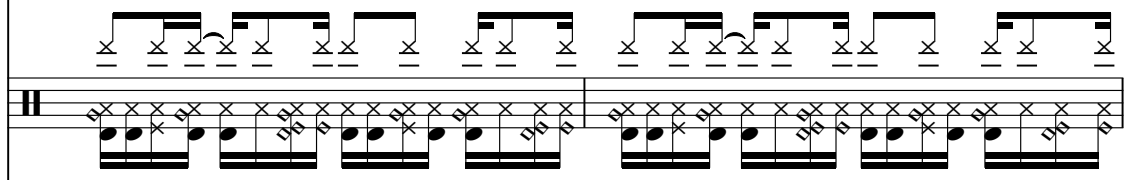

Piano

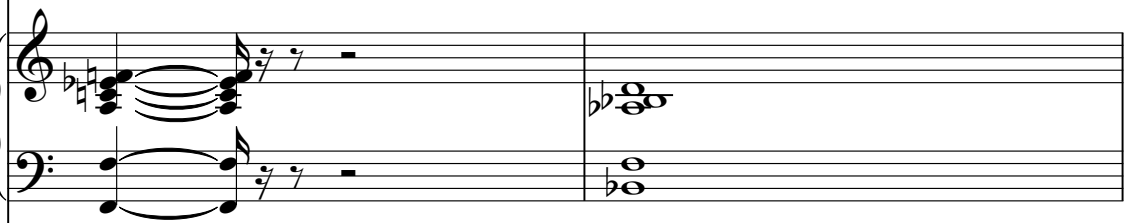

Bass

Melodia

Brass

84

Trombone

Drums

Piano

Bass

Melodia

Brass

85

Trombone

Drums

Piano

Bass

Melodia

Brass

86

Trombone

Drums

Piano

Bass

Melodia

Brass

87

Trombone

Drums

Piano

Bass

Melodia

Brass

89

Drums

Piano

Bass

Melodia

90

Trombone

Drums

Piano

Bass

Melodia

Brass

91

Trombone

Drums

Piano

Bass

Melodia

92

Trombone

Drums

Piano

Bass

Melodia

Brass

Trombone

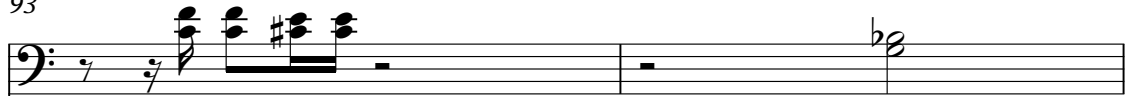

Drums

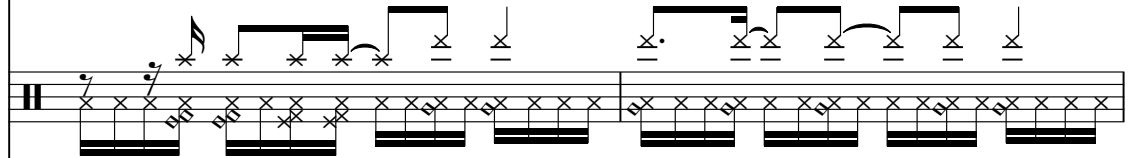

Piano

Bass

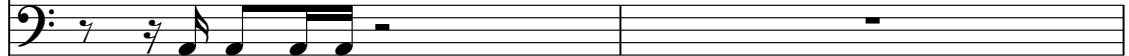

Melodia

Brass

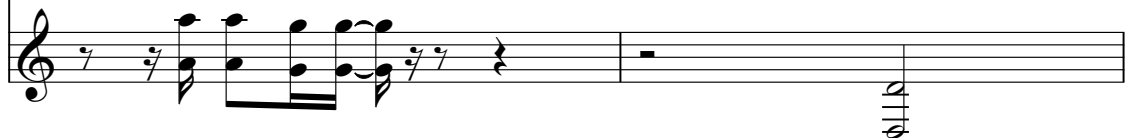

95

Trombone

Drums

Piano

Bass

Melodia

Brass

96

Drums

Piano

Bass

Melodia

Trombone

Drums

Piano

Bass

Melodia

Trombone

Drums

Piano

Bass

Melodia

99

Drums

Piano

Bass

Melodia

100

Trombone

Drums

Piano

Bass

Melodia

50

101

Trombone

Drums

Piano

Bass

Melodia

102

Drums

Piano

Bass

Melodia

103

104

107 53

Trombone

Drums

Piano

Bass

Melodia

Brass

3

108

Trombone

Drums

Piano

Bass

Brass

3

109

Trombone

Drums

Piano

Bass

Melodia

Brass

110

Trombone

Drums

Piano

Bass

Melodia

111

Drums

Piano

Bass

Melodia

112

Trombone

Drums

Piano

Bass

Melodia

56

113

Trombone

Drums

Piano

Bass

Melodia

114

Drums

Piano

Bass

Melodia

117

Trombone

Drums

Piano

Bass

Brass

118

Trombone

Drums

Piano

Bass

Brass

119

Trombone

Drums

Piano

Bass

Brass

120

Trombone

Drums

Piano

Bass

Brass

121

Trombone

Drums

Piano

Bass

Brass

122

Trombone

Drums

Piano

Bass

Brass

123

Trombone

Drums

Piano

Bass

Brass

124

Trombone

Drums

Piano

Bass

Brass

125

Trombone

Drums

Piano

Bass

Brass

Trombone

3

64

66

70

75

79

84

88

92

97

4

103

Trombone

107

110

115

119

123

Espagnol+Portugais MECANO - BAILANDO

Drums

♩ = 116,000084

V.S.

Drums

Drums

3

V.S.

61

63

65

67

69

71

73

75

77

79

Drums

V.S.

101

103

105

107

109

111

113

115

117

119

121

123

125

Espagnol+Portugais MECANO - BAILANDO

Piano

♩ = 116,000084

V.S.

2

Piano

22

25

29

32

35

38

40

42

44

46

49

52

54

58

61

63

65

67

70

72

74

76

79

81

84

86

90

94

97

99

101

103

105

107

8

Piano

123

124

42

46

50

54

59

63

67

71

75

79

84

88

93

98

102

106

110

114

118

122

V.S.

4

Bass

124

Espagnol+Portugais MECANO - BAILANDO

Melodia

♩ = 116,000084

V.S.

54

58

69

73

77

81

85

89

93

96

99

102

106

110

113

115

10

10

Espagnol+Portugais MECANO - BAILANDO

Brass

♩ = 116,000084

4

8

12

17

22

26

31

37

41

45

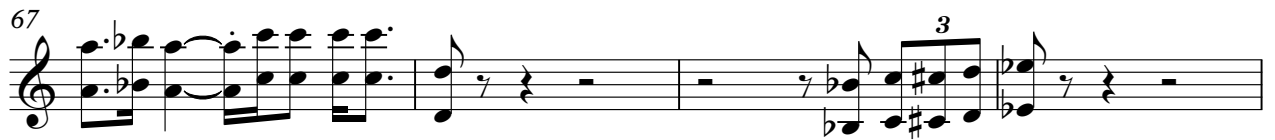
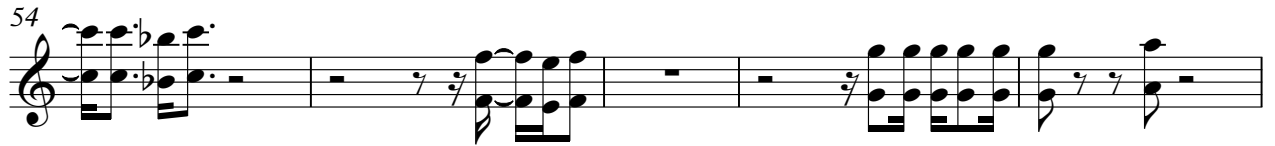

Brass

96

8

3

3

107

7

3

3

117

3

3

120

123

3

3
