

Espagnol+Portugais MECANO - BLUZDEL4

♩ = 126,000130

** OK **

** OK **

** OK **

** OK **

** OK **

** OK **

** OK **

** OK **

** OK **

** OK **

** OK **

** OK **

** OK **

** OK **

16

** OK **

** OK **

** OK **

** OK **

** OK **

** OK **

** OK **

** OK **

19

** OK **

** OK **

** OK **

** OK **

** OK **

** OK **

** OK **

** OK **

** OK **

** OK **

** OK **

** OK **

** OK **

** OK **

** OK **

** OK **

** OK **

** OK **

** OK **

** OK **

** OK **

** OK **

27

** OK **

** OK **

** OK **

** OK **

** OK **

** OK **

** OK **

30

** OK **

** OK **

** OK **

** OK **

** OK **

** OK **

** OK **

** OK **

** OK **

** OK **

** OK **

** OK **

** OK **

** OK **

** OK **

** OK **

** OK **

** OK **

** OK **

** OK **

** OK **

39

** OK **

** OK **

** OK **

** OK **

** OK **

** OK **

** OK **

** OK **

42

** OK **

** OK **

** OK **

** OK **

** OK **

** OK **

** OK **

** OK **

** OK **

** OK **

** OK **

** OK **

** OK **

** OK **

** OK **

** OK **

** OK **

** OK **

** OK **

** OK **

** OK **

** OK **

** OK **

** OK **

** OK **

** OK **

** OK **

** OK **

** OK **

** OK **

** OK **

** OK **

** OK **

** OK **

** OK **

** OK **

** OK **

** OK **

** OK **

** OK **

** OK **

** OK **

** OK **

** OK **

** OK **

** OK **

** OK **

** OK **

** OK **

** OK **

** OK **

** OK **

72

** OK **

** OK **

** OK **

** OK **

** OK **

** OK **

** OK **

** OK **

74

** OK **

** OK **

** OK **

** OK **

** OK **

** OK **

** OK **

** OK **

** OK **

** OK **

** OK **

** OK **

** OK **

** OK **

** OK **

** OK **

** OK **

** OK **

** OK **

** OK **

** OK **

** OK **

** OK **

** OK **

** OK **

** OK **

** OK **

** OK **

** OK **

** OK **

** OK **

** OK **

** OK **

** OK **

** OK **

** OK **

** OK **

** OK **

92

** OK **

** OK **

** OK **

** OK **

** OK **

** OK **

** OK **

95

** OK **

** OK **

** OK **

** OK **

** OK **

** OK **

** OK **

** OK **

** OK **

** OK **

** OK **

** OK **

** OK **

** OK **

** OK **

** OK **

** OK **

** OK **

** OK **

** OK **

** OK **

104

** OK **

** OK **

** OK **

** OK **

** OK **

** OK **

106

** OK **

** OK **

** OK **

** OK **

** OK **

** OK **

** OK **

** OK **

** OK **

** OK **

** OK **

** OK **

** OK **

** OK **

** OK **

** OK **

112

** OK **

** OK **

** OK **

** OK **

** OK **

** OK **

** OK **

114

** OK **

** OK **

** OK **

117

** OK **

** OK **

** OK **

** OK **

** OK **

** OK **

** OK **

** OK **

** OK **

** OK **

** OK **

** OK **

** OK **

** OK **

** OK **

** OK **

** OK **

** OK **

** OK **

125

** OK **

** OK **

** OK **

** OK **

** OK **

** OK **

** OK **

** OK **

128

** OK **

** OK **

** OK **

** OK **

** OK **

** OK **

** OK **

** OK **

** OK **

** OK **

** OK **

** OK **

** OK **

** OK **

** OK **

** OK **

** OK **

** OK **

** OK **

** OK **

** OK **

** OK **

** OK **

** OK **

** OK **

** OK **

136

** OK **

** OK **

** OK **

** OK **

** OK **

** OK **

** OK **

139

** OK **

** OK **

** OK **

** OK **

** OK **

** OK **

** OK **

** OK **

** OK **

** OK **

** OK **

** OK **

** OK **

** OK **

** OK **

** OK **

** OK **

3

||

** OK **

** OK **

** OK **

** OK **

** OK **

** OK **

** OK **

** OK **

** OK **

** OK **

** OK **

Espagnol+Portugais MECANO - BLUZDEL4

$\text{♩} = 126,000130$

10

14

18

22

26

30

34

38

42

V.S.

** OK **

Espagnol+Portugais MECANO - BLUZDEL4

♩ = 126,000130

2 2

10

16

22

27

33

37

41

48

55

60

66

72

78

84

91

97

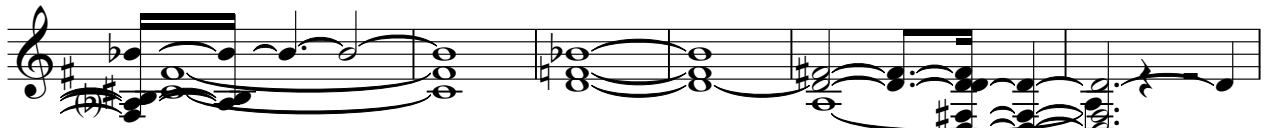

103

121

128

135

140

143

** OK **

Espagnol+Portugais MECANO - BLUZDEL4

$\text{♩} = 126,000130$

10

14

18

22

26

30

34

38

42

V.S.

♩ = 126,000130

2 35

42 3

44 3 3 3

48

52 3 9

64 3

68

72 3

75

79 3

129 **** OK **** 3

133 3 9

144 3 2

** OK **

Espagnol+Portugais MECANO - BLUZDEL4

$\text{♩} = 126,000130$

2 2

10

14

18

22

26

30

34

38

42

V.S.

95

100

105

109

113

126

131

136

141

144

9

2

** OK **

Espagnol+Portugais MECANO - BLUZDEL4

♩ = 126,000130

8

11

14

18

22

26

29

32

35

39

V.S.

** OK **

Espagnol+Portugais MECANO - BLUZDEL4

♩ = 126,000130

8

13

19

24

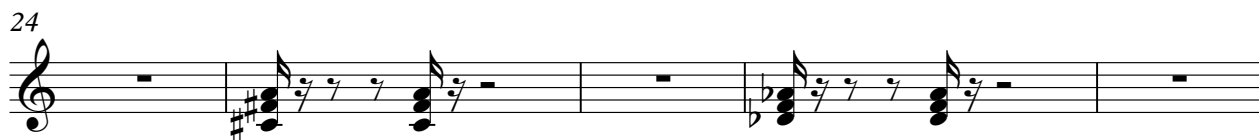

29

35

39

108

** OK **

Espagnol+Portugais MECANO - BLUZDEL4

♩ = 126,000130

40

46

53

58

65

16

86

93

98

102

8

