

Espagnol+Portugais MECANO - DALI

♩ = 73,999985

Voice

Piano

Coros2

Coros1

Viola

6

Voice

Piano

Coros2

Coros1

Viola

10

Voice

Piano

Coros2

Coros1

14

Voice

Piano

Coros2

Coros1

18

Voice

Piano

Coros2

Coros1

22

Voice

Piano

Coros2

Coros1

26

Voice

Piano

Bajo

Coros2

Coros1

Viola

30

Voice

Piano

Bajo

Coros2

Coros1

Viola

34

Voice

Piano

Bajo

Coros2

Coros1

Viola

38

Voice

Piano

Bajo

Coros2

Coros1

Viola

41

Voice

Piano

Bajo

Dali

Coros2

Coros1

45

Voice

Piano

Bajo

Dali

Coros2

Coros1

50

Voice
Piano
Bajo
Dali
Coros2
Coros1
Violin

54

Voice
Piano
Bajo
Dali
Coros2
Coros1
Violin

58

Voice

Kick

Hihat

Snare

Toms

Piano

Bajo

Coros2

Coros1

Violín

62

Voice

Kick

Hihat

Snare

Piano

Bajo

Coros2

Coros1

Cuerdas

66

Voice

Kick

Hihat

Snare

Piano

Bajo

Coros2

Coros1

Cuerdas

6

70

Voice

Kick

Hihat

Snare

Piano

Bajo

Coros2

Coros1

Cuerdas

73

Voice

Timbales

Kick

Hi-hat

Snare

Piano

Bajo

Dali

Coros2

Coros1

Cuerdas

77

Voice

Kick

Hihat

Snare

Palillos

Piano

Bajo

Dali

Coros2

Coros1

82

87

Voice

Hihat

Snare

Piano

Bajo

Dali

Coros2

Coros1

Cuerdas

91

Voice

Piano

Bajo

Coros2

Coros1

Violin

Cuerdas

Viola

Espagnol+Portugais MECANO - DALI

Voice

♩ = 73,999985

6

10

13

16

19

22

25

28

31

34

37

40

44

48

52

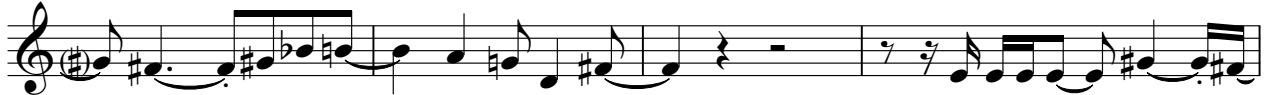

56

60

63

66

70

73

76

80

83

87

91

94

Timbales

Espagnol+Portugais MECANO - DALI

♩ = 73,999985

74

6

76

21

Kick

Espagnol+Portugais MECANO - DALI

♩ = 73,999985

58

64

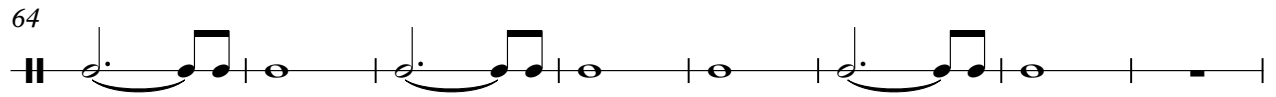

72

2

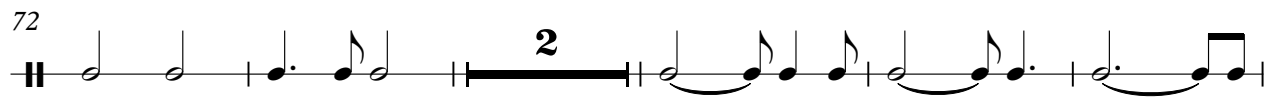

79

4

11

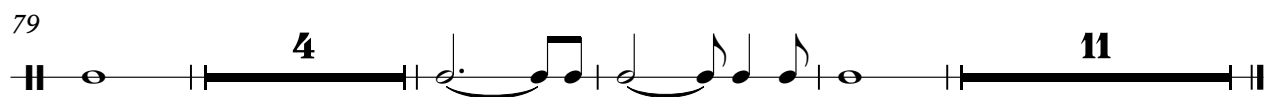

♩ = 73,999985

59

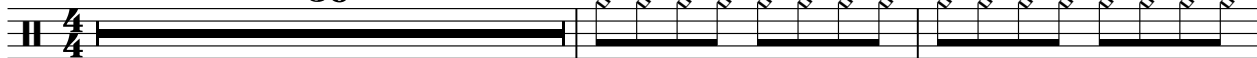

62

66

70

74

79

83

87

Espagnol+Portugais MECANO - DALI

Snare

♩ = 73,999985

59

64

70

77

84

Toms

Espagnol+Portugais MECANO - DALI

♩ = 73,999985

58

60

23

14

♩ = 73,999985

78

|| $\frac{4}{4}$ ||

81

|| **14** ||

Espagnol+Portugais MECANO - DALI

Piano

♩ = 73,999985

5

8

11

14

17

V.S.

20

23

26

29

32

35

38

40

43

46

50

53

V.S.

57

60

63

66

69

71

73

73

76

76

79

79

83

83

86

86

90

90

V.S.

93

Espagnol+Portugais MECANO - DALI

Bajo

♩ = 73,999985

26

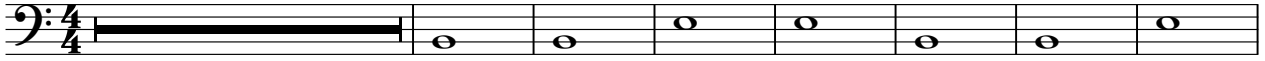

34

41

48

55

64

72

79

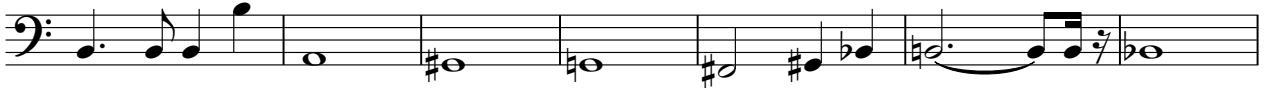

86

90

5

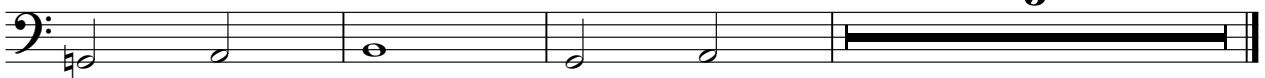

♩ = 73,999985

42

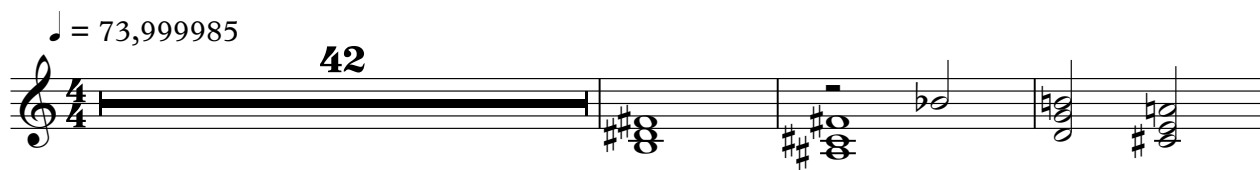

46

3

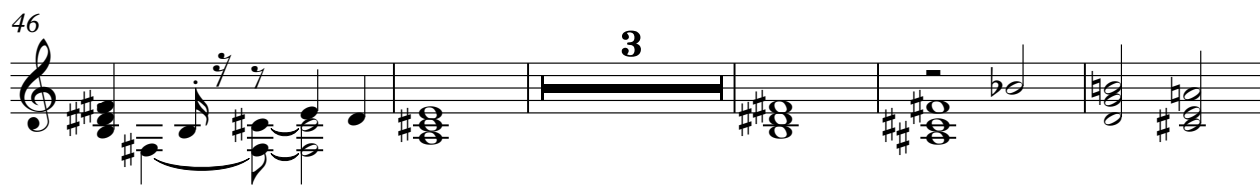

54

20

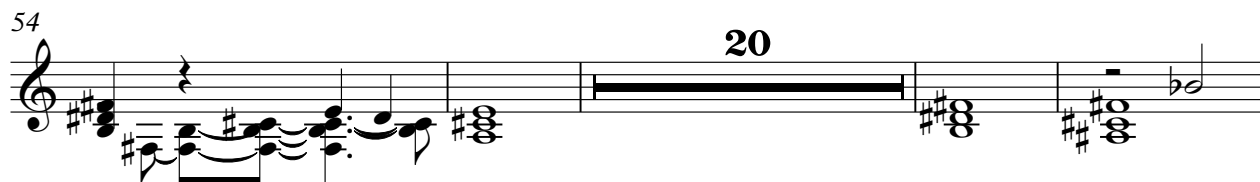

78

3

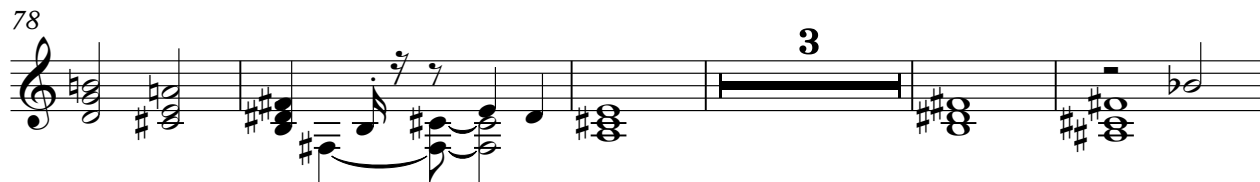

86

9

Espagnol+Portugais MECANO - DALI

Coros2

♩ = 73,999985

6

10

13

16

19

22

25

28

31

34

37

40

44

48

52

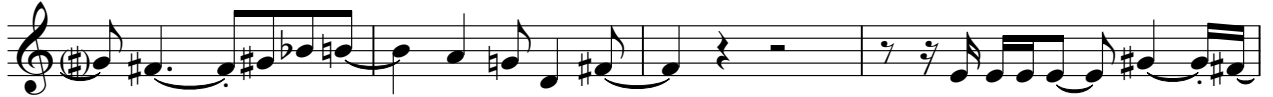

56

60

63

66

70

73

76

80

83

87

91

94

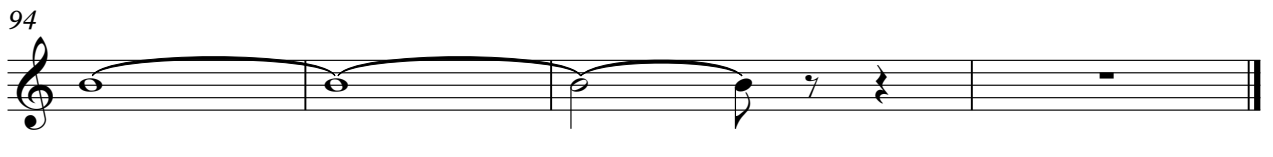

Espagnol+Portugais MECANO - DALI

Coros1

♩ = 73,999985

6

10

13

16

20

23

27

30

33

37

41

45

49

53

57

61

64

67

71

74

78

82

86

90

Viola

Espagnol+Portugais MECANO - DALI

♩ = 73,999985

2

7 **17**

28

36

41 **53**