

Espagnol+Portugais SANTANA carlos - OYECOMO

♩ = 123,000221

Musical score for the first system, featuring the following instruments:

- Trombone
- Percussion
- Jazz Guitar
- Electric Guitar
- Fretless Electric Bass
- Rock Organ
- melody

The score is in 4/4 time and includes a tempo marking of ♩ = 123,000221. The melody line is currently silent.

Musical score for the second system, featuring the following instruments:

- Perc.
- E. Bass
- Organ

(C) 1994 Tune 1000 Corporation ;Full Keel Music Co.

2

7

Perc.

E. Bass

Organ

9

Perc.

J. Gtr.

E. Gtr.

E. Bass

Organ

$\text{♩} = 125,000,000$

11

Perc.

J. Gtr.

E. Gtr.

E. Bass

Organ

13

Perc.

J. Gtr.

E. Gtr.

E. Bass

Organ

4

15

Perc.

J. Gtr.

E. Gtr.

E. Bass

Organ

3

3

17

$\text{♩} = 126,000130$

Perc.

J. Gtr.

E. Gtr.

E. Bass

Organ

19

Perc.

J. Gtr.

E. Gtr.

E. Bass

Organ

21

Tbn.

Perc.

J. Gtr.

E. Gtr.

E. Bass

Organ

melody

24

Tbn.

Perc.

J. Gtr.

E. Gtr.

E. Bass

Organ

melody

26

Tbn.

Perc.

J. Gtr.

E. Gtr.

E. Bass

Organ

melody

28

Tbn.

Perc.

J. Gtr.

E. Gtr.

E. Bass

Organ

melody

30

Perc.

J. Gtr.

E. Gtr.

E. Bass

Organ

32

Perc. J. Gtr. E. Gtr. E. Bass Organ

34

Perc. J. Gtr. E. Gtr. E. Bass Organ

36

Perc.

J. Gtr.

E. Gtr.

E. Bass

Organ

38

Perc.

J. Gtr.

E. Gtr.

E. Bass

Organ

40

Perc.

J. Gtr.

E. Gtr.

E. Bass

Organ

42

Perc.

J. Gtr.

E. Gtr.

E. Bass

Organ

44

Perc.

J. Gtr.

E. Gtr.

E. Bass

Organ

46

Perc.

J. Gtr.

E. Gtr.

E. Bass

Organ

48

50

52

Perc.

J. Gtr.

E. Gtr.

E. Bass

Organ

54

Perc.

J. Gtr.

E. Gtr.

E. Bass

Organ

56

Perc. J. Gtr. E. Gtr. E. Bass Organ

58

Perc. J. Gtr. E. Gtr. E. Bass Organ

60

Perc.

J. Gtr.

E. Gtr.

E. Bass

Organ

62

Perc.

J. Gtr.

E. Gtr.

E. Bass

Organ

64

Perc. J. Gtr. E. Gtr. E. Bass Organ

66

Perc. J. Gtr. E. Gtr. E. Bass Organ

68

Perc. J. Gtr. E. Gtr. E. Bass Organ

69

70

71

72

Perc.

J. Gtr.

E. Gtr.

E. Bass

Organ

6

3

3

73

Perc.

J. Gtr.

E. Gtr.

E. Bass

Organ

6

74

Perc. J. Gtr. E. Gtr. E. Bass Organ

75

Perc. J. Gtr. E. Gtr. E. Bass Organ

76

Perc. J. Gtr. E. Gtr. E. Bass Organ

77

Perc.

J. Gtr.

E. Gtr.

E. Bass

Organ

78

Perc.

J. Gtr.

E. Gtr.

E. Bass

Organ

79

Perc.

J. Gtr.

E. Gtr.

E. Bass

Organ

80

Perc.

J. Gtr.

E. Gtr.

E. Bass

Organ

81

Perc.

J. Gtr.

E. Gtr.

E. Bass

Organ

82

Perc.

J. Gtr.

E. Gtr.

E. Bass

Organ

83

84

85

86

87

Perc.

J. Gtr.

E. Gtr.

E. Bass

Organ

88

Perc.

J. Gtr.

E. Gtr.

E. Bass

Organ

89

90

91

Perc. J. Gtr. E. Gtr. E. Bass Organ

6 3

Perc. J. Gtr. E. Gtr. E. Bass Organ

Perc. J. Gtr. E. Gtr. E. Bass Organ

96

Perc.

J. Gtr.

E. Gtr.

E. Bass

Organ

98

Tbn.

Perc.

J. Gtr.

E. Gtr.

E. Bass

Organ

melody

100

Tbn.

Perc.

J. Gtr.

E. Gtr.

E. Bass

Organ

melody

102

Tbn.

Perc.

J. Gtr.

E. Gtr.

E. Bass

Organ

melody

104

Tbn.

Perc.

J. Gtr.

E. Gtr.

E. Bass

Organ

melody

106

Perc.

J. Gtr.

E. Gtr.

E. Bass

Organ

108

Perc.

J. Gtr.

E. Gtr.

E. Bass

Organ

109

3

Perc.

J. Gtr.

E. Gtr.

E. Bass

Organ

111

Perc.

J. Gtr.

E. Gtr.

E. Bass

Organ

113

Perc.

J. Gtr.

E. Gtr.

E. Bass

Organ

115

Perc.

J. Gtr.

E. Gtr.

E. Bass

Organ

117

Perc.

J. Gtr.

E. Gtr.

E. Bass

Organ

119

Perc.

J. Gtr.

E. Gtr.

E. Bass

Organ

121

Perc.

J. Gtr.

E. Gtr.

E. Bass

Organ

123

Perc.

J. Gtr.

E. Gtr.

E. Bass

Organ

125

Perc.

J. Gtr.

E. Gtr.

E. Bass

Organ

127

Perc.

J. Gtr.

E. Gtr.

E. Bass

Organ

129

Perc.

J. Gtr.

E. Gtr.

E. Bass

Organ

131

Perc.

J. Gtr.

E. Gtr.

E. Bass

Organ

133

Perc.

J. Gtr.

E. Gtr.

E. Bass

Organ

135

137

Espagnol+Portugais SANTANA carlos - OYECOMO

Percussion

♩ = 123,000221
4

7

9

11

13

15

17

19

21

24

♩ = 125,000000

♩ = 126,000130

(C) 1994 Tune 1000 Corporation ;Full Keel Music Co.

V.S.

26

28

30

32

34

36

38

40

42

44

Percussion

46

48

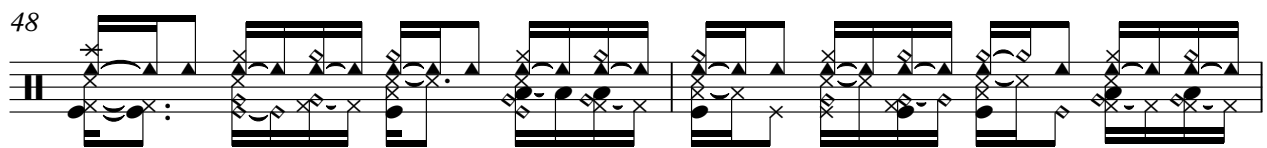

50

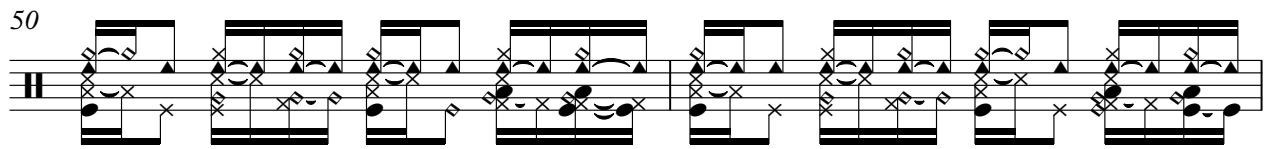

52

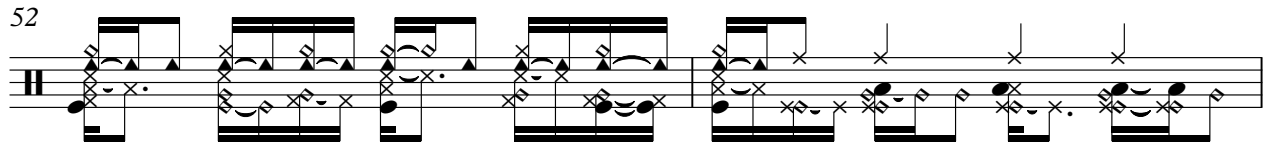

54

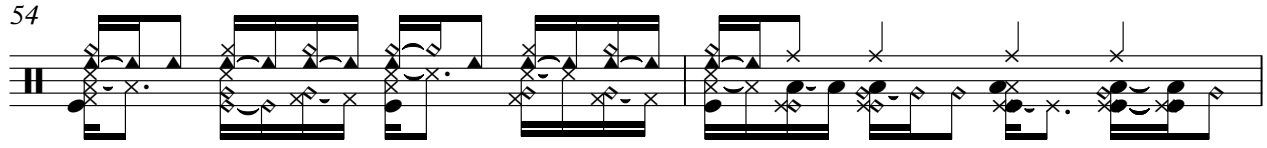

56

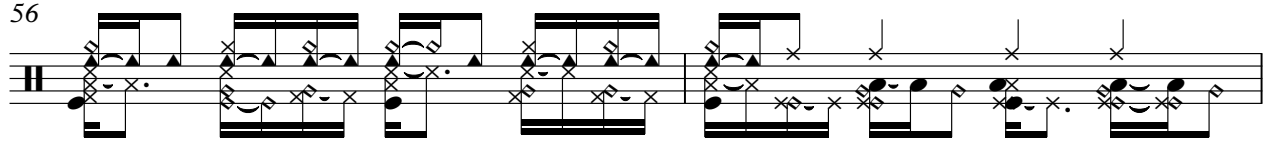

58

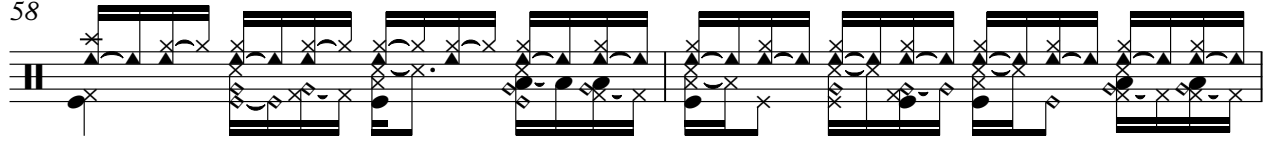

60

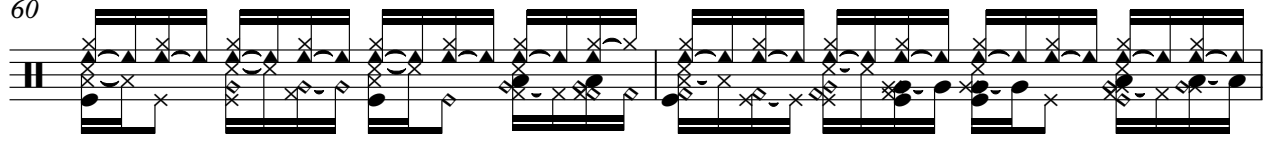

62

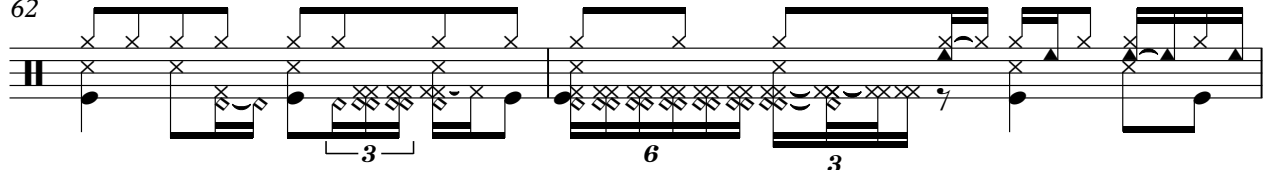

64

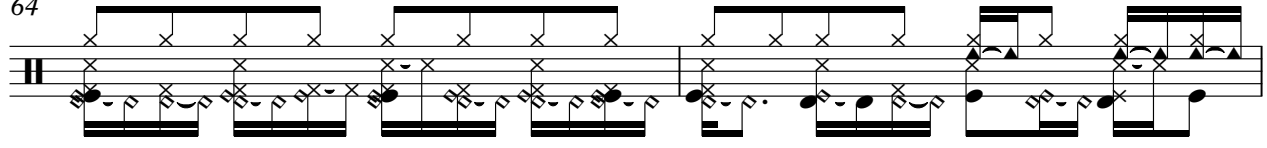

V.S.

77

78

79

80

81

82

83

84

85

86

V.S.

87

88

89

90

91

92

94

96

98

100

Percussion

102

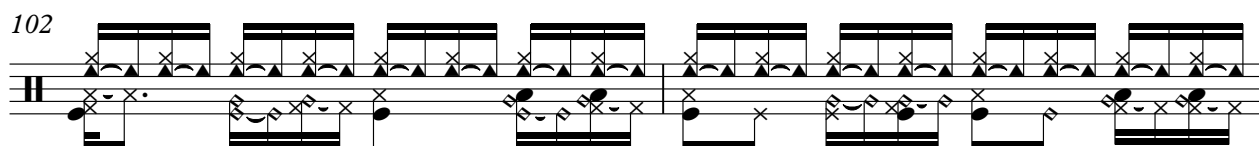

104

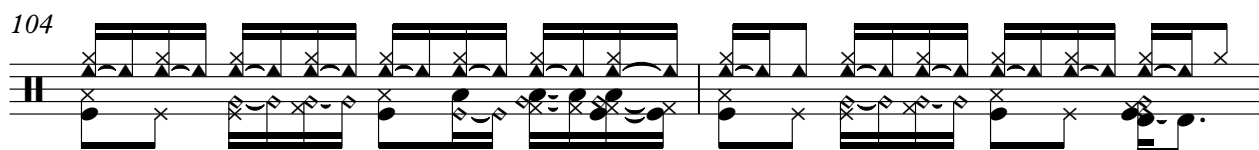

106

107

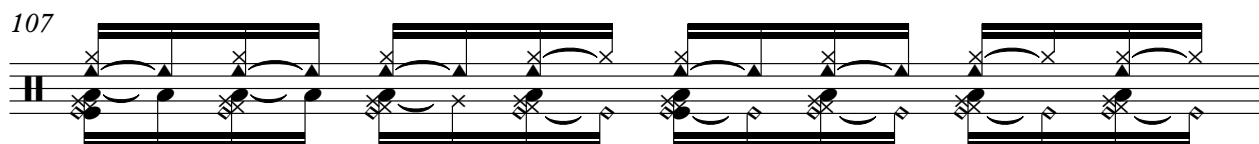

108

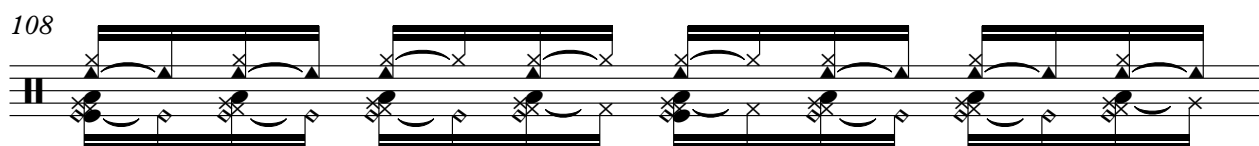

109

3

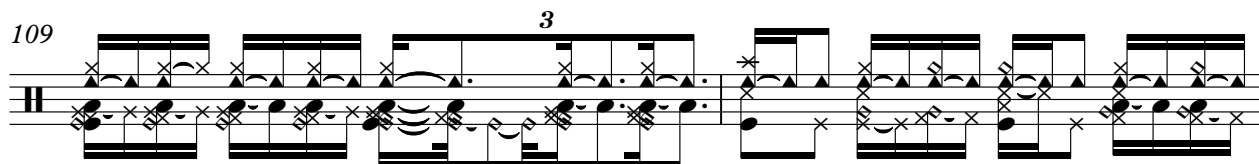

111

3

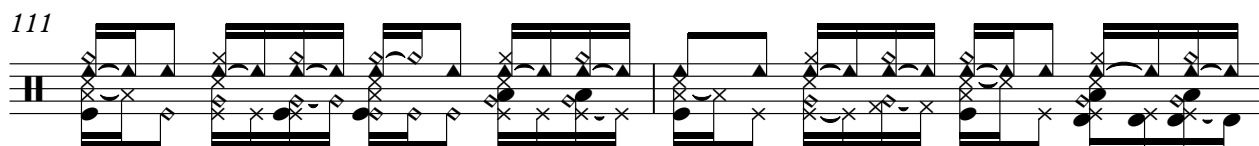

113

115

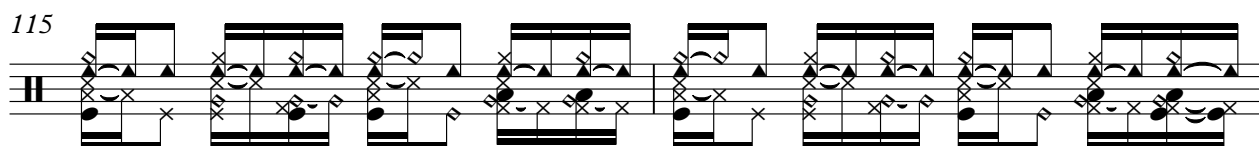

117

V.S.

119

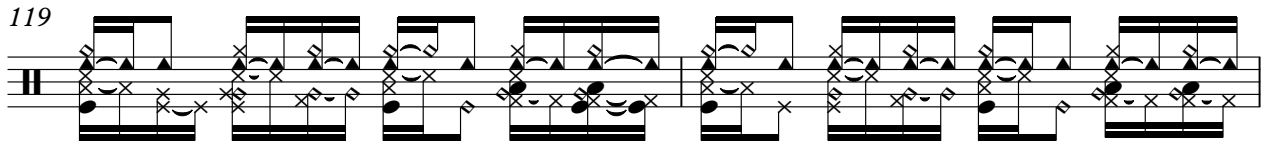

121

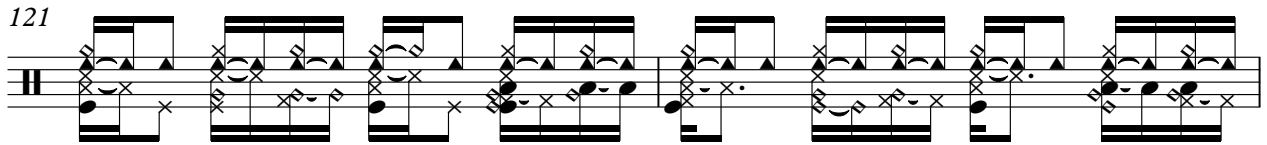

123

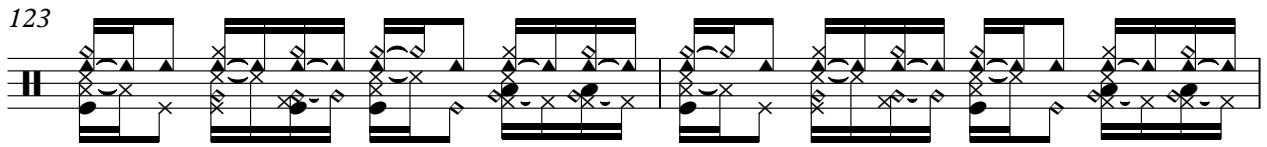

125

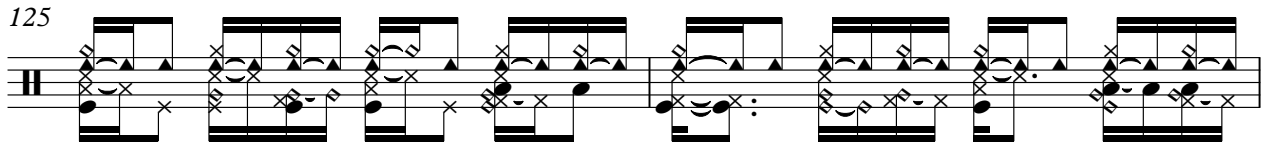

127

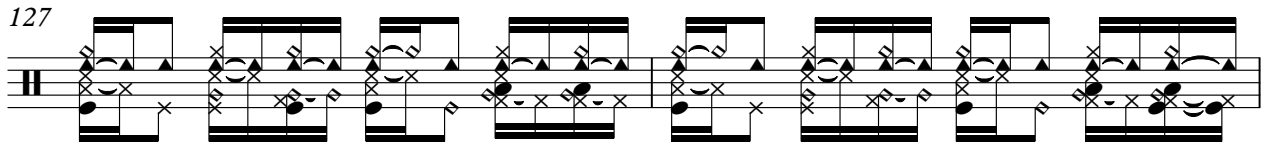

129

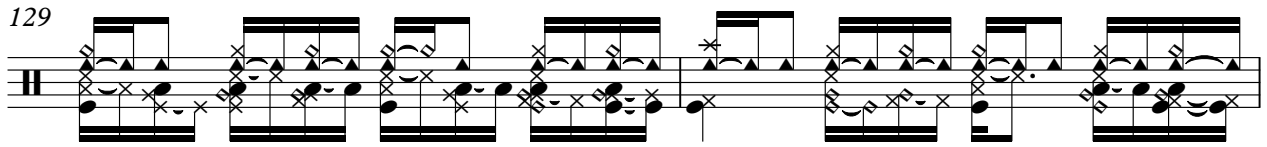

131

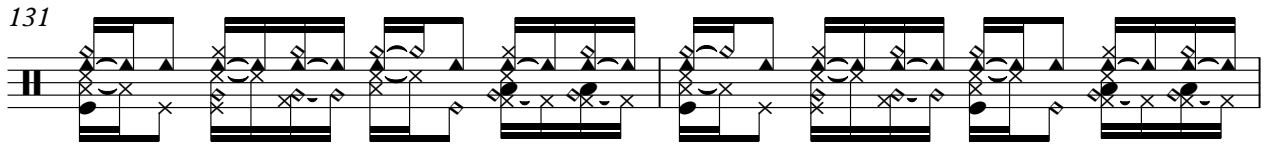

133

135

137

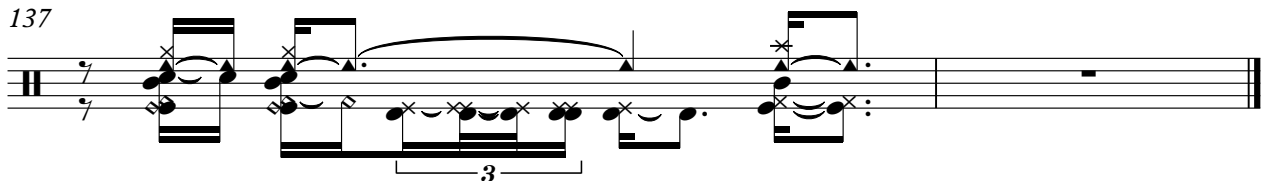

Jazz Guitar

45

48

52

56

60

64

68

72

76

80

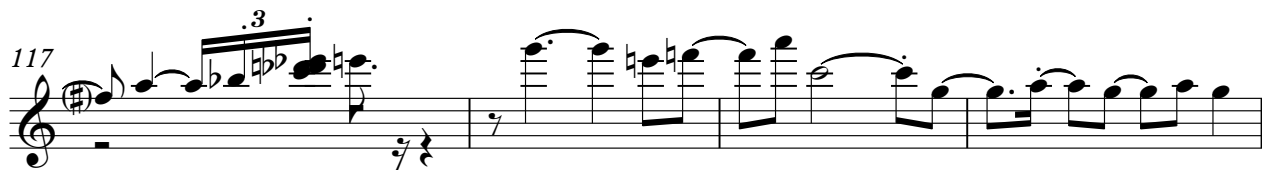
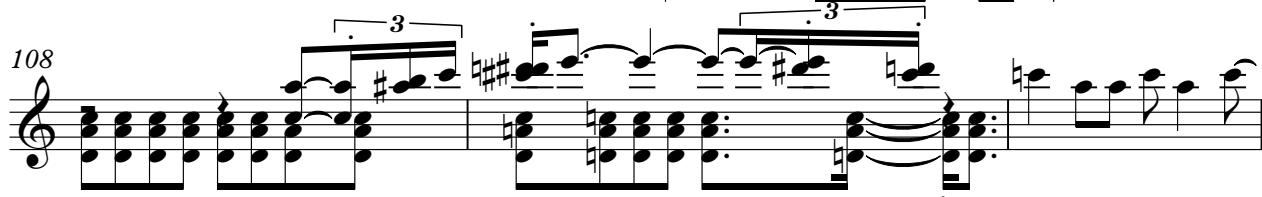

121

125

128

131

135

137

Espagnol+Portugais SANTANA carlos - OYECOMO

Electric Guitar

(C) 1994 Tune 1000 Corporation ;Full Keel Music Co.

V.S.

84

88

92

96

100

104

108

111

114

117

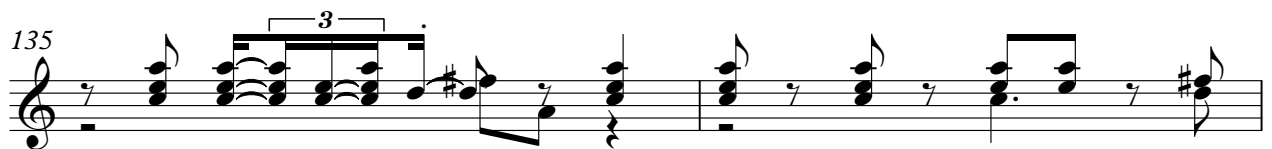
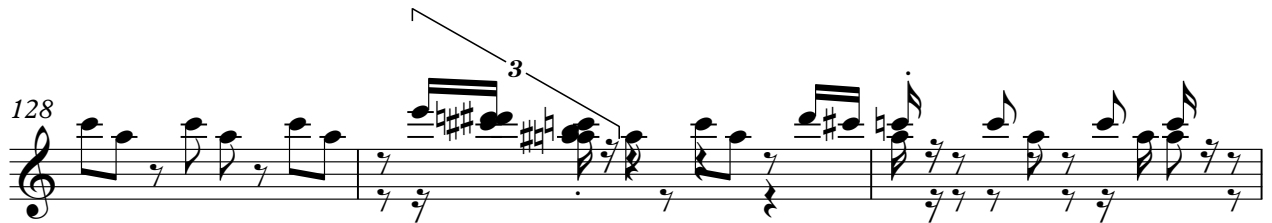

♩ = 123,000221

6

♩ = 125,000000

11

16

♩ = 126,000130

21

26

31

36

41

46

51

56

61

66

70

75

80

85

90

95

100

105

109

114

119

124

129

134

♩ = 123,000221

5

♩ = 125,000000

9

13

♩ = 126,000130

17

20

Rock Organ

24

28

31

35

39

43

47

51

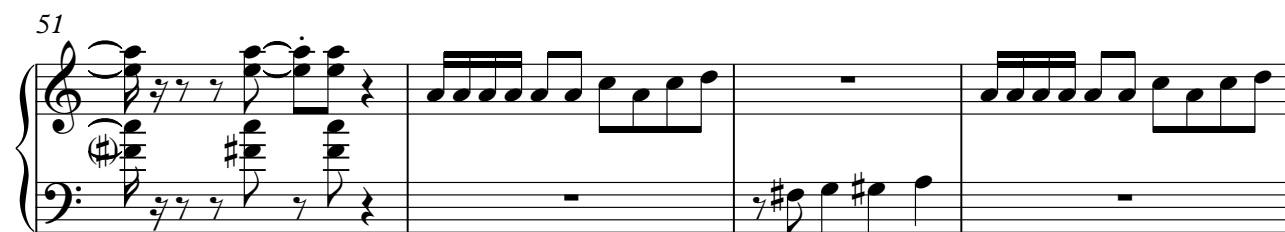

55

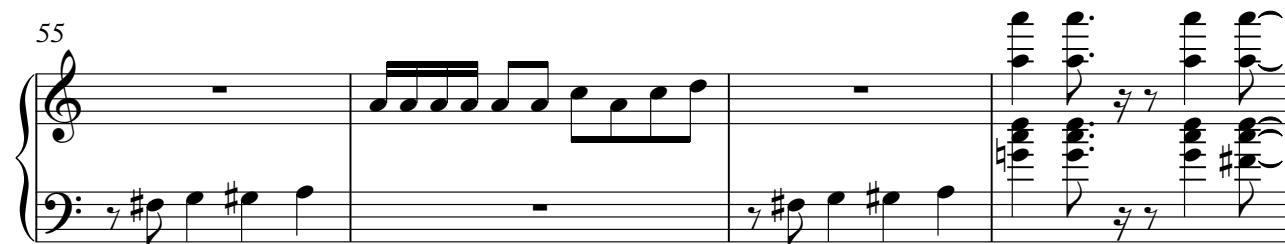

59

63

68

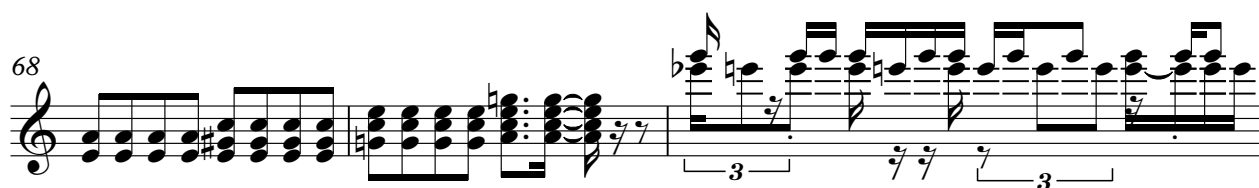

V.S.

4

71

Rock Organ

73

76

78

80

81

Rock Organ

83

85

90

93

97

101

105

109

113

117

121

125

Rock Organ

7

129

133

136

Espagnol+Portugais SANTANA carlos - OYECOMO

melody

♩ = 123,000221 ♩ = 125,000000 ♩ = 126,000130

9 **8** **4**

23

28

68

99

103

33

(C) 1994 Tune 1000 Corporation ; Full Keel Music Co.