

Ester Pauline - Oui J`L`Adore

♩ = 160,000000

HARMO

Percussion

HH CL 42

RIDE 51

RIMSHOT 37

SHAKER 69

GUITARE1

GUITARE2

BASSE

4

HARMO

Perc.

HH CL 42

RIDE 51

RIMSHOT 37

SHAKER 69

GUITARE1

GUITARE2

BASSE

7

HARMO

Perc.

HH CL 42

RIDE 51

RIMSHOT 37

SHAKER 69

GUITARE1

GUITARE2

BASSE

10

HARMO

Perc.

HH CL 42

RIDE 51

DOME 53

RIMSHOT 37

SHAKER 69

GUITARE1

GUITARE2

BASSE

mélodie

13

Perc. HH CL 42 DOME 53 RIMSHOT 37 GUITARE1 GUITARE2 BASSE mélodie

16

Perc.

HH CL 42

DOME 53

RIMSHOT 37

GUITARE1

GUITARE2

BASSE

mélodie

19

Perc.

HH CL 42

DOME 53

RIMSHOT 37

GUITARE1

GUITARE2

BASSE

mélodie

22

Perc.

HH CL 42

DOME 53

RIMSHOT 37

GUITARE1

GUITARE2

BASSE

ORGUE

mélodie

24

Perc.

HH CL 42

DOME 53

RIMSHOT 37

GUITARE1

GUITARE2

BASSE

ORGUE

mélodie

27

Perc.

HH CL 42

DOME 53

RIMSHOT 37

GUITARE1

GUITARE2

BASSE

ORGUE

mélodie

29

Perc.

HH CL 42

DOME 53

RIMSHOT 37

GUITARE1

GUITARE2

BASSE

ORGUE

mélodie

32

Perc.

HH CL 42

DOME 53

RIMSHOT 37

GUITARE1

GUITARE2

BASSE

ORGUE

mélodie

35

S D 38

Perc.

HH CL 42

GUITARE1

GUITARE2

BASSE

mélodie

- S D 38**: Snare Drum, starting at measure 39 with a triplet of eighth notes.
- Perc.**: Percussion, starting at measure 39 with a quarter note.
- HH CL 42**: Hi-Hat Cymbal, starting at measure 42 with a quarter note.
- RIDE 51**: Ride Cymbal, starting at measure 51 with a quarter note.
- DOME 53**: Tom, starting at measure 53 with a quarter note.
- SHAKER 69**: Shaker, starting at measure 69 with a quarter note.
- GUITARE1**: Guitar 1, starting at measure 39 with a chord.
- GUITARE2**: Guitar 2, starting at measure 39 with a chord.
- BASSE**: Bass, starting at measure 39 with a quarter note.
- CUIVRES**: Brass, starting at measure 39 with a quarter note.
- mélodie**: Melody, starting at measure 39 with a quarter note.

42

S D 38

Perc.

RIDE 51

DOMÉ 53

SHAKER 69

GUITARE1

GUITARE2

BASSE

CUIVRES

mélodie

44

SD 38

Perc.

HH OP 44

RIDE 51

DOME 53

SHAKER 69

GUITARE1

GUITARE2

BASSE

CUIVRES

mélodie

3

3

3

3

46

S D 38

Perc.

RIDE 51

DOMÉ 53

SHAKER 69

GUITARE1

GUITARE2

BASSE

CUIVRES

mélodie

3

3

48

S D 38

Perc.

HH CL 42

RIDE 51

DOVE 53

RIMSHOT 37

SHAKER 69

GUITARE1

GUITARE2

BASSE

CUIVRES

mélodie

3

3

51

Perc.

HH CL 42

DOME 53

RIMSHOT 37

GUITARE1

GUITARE2

BASSE

mélodie

54

Perc.

HH CL 42

DOME 53

RIMSHOT 37

GUITARE1

GUITARE2

BASSE

mélodie

56

Perc.

HH CL 42

DOME 53

RIMSHOT 37

GUITARE1

GUITARE2

BASSE

mélodie

58

Perc.

HH CL 42

DOME 53

RIMSHOT 37

GUITARE1

GUITARE2

BASSE

mélodie

60

The musical score is divided into two systems. The first system contains seven percussion parts: S D (38), Perc., HH CL (42), RIDE (51), DOME (53), RIMSHOT (37), and SHAKER (69). The second system contains four melodic parts: GUITARE1, GUITARE2, BASSE, and ORGUE. The third system contains two melodic parts: CUIVRES and mélodie. The score includes various musical notations such as rests, notes, beams, and triplets. The percussion parts use a standard drum notation with stems and flags. The melodic parts use standard musical notation with treble and bass clefs. The key signature has two sharps (F# and C#), and the time signature is 4/4.

S D 38

Perc.

HH CL 42

RIDE 51

DOMÉ 53

RIMSHOT 37

SHAKER 69

GUITARE1

GUITARE2

BASSE

ORGUE

CUIVRES

mélodie

62

SD 38

Perc.

RIDE 51

DOME 53

SHAKER 69

GUITARE1

GUITARE2

BASSE

ORGUE

mélodie

65

S D 38

Perc.

RIDE 51

DOME 53

SHAKER 69

GUITARE1

GUITARE2

BASSE

ORGUE

CUIVRES

mélodie

67

SD 38

Perc.

RIDE 51

CRASH 49

DOME 53

SHAKER 69

GUITARE1

GUITARE2

BASSE

ORGUE

mélodie

70

SD 38

Perc.

HH CL 42

RIDE 51

DOME 53

SHAKER 69

GUITARE1

GUITARE2

BASSE

ORGUE

mélodie

3

3

73

- S D 38**: Snare Drum, with a triplet of eighth notes in the final measure.
- Perc.**: General percussion notation, including a dotted quarter note and an eighth note in the second measure.
- HH CL 42**: Hi-Hat Cymbal, with 'x' marks indicating hits and a triplet of eighth notes in the final measure.
- RIDE 51**: Ride cymbal, with a triplet of eighth notes in the final measure.
- DOME 53**: Tom-tom, with a quarter note in the final measure.
- SHAKER 69**: Shaker, with a quarter note in the final measure.

The melodic section includes:

- GUITARE1**: Electric guitar 1, with complex chordal textures and a triplet of eighth notes in the final measure.
- GUITARE2**: Electric guitar 2, with complex chordal textures and a triplet of eighth notes in the final measure.
- BASSE**: Bass guitar, with a melodic line featuring a half note and a quarter note in the final measure.
- CUIVRES**: Brass instruments, with a quarter note in the final measure.
- mélodie**: Melody line, with a melodic line featuring a quarter note and a half note in the final measure.

77

S D 38

Perc.

RIDE 51

DOMÉ 53

SHAKER 69

GUITARE1

GUITARE2

BASSE

CUIVRES

mélodie

80

The musical score is divided into two systems. The first system includes:

- S D 38**: Snare Drum, starting with a double bar line and a fermata, followed by a quarter note and a half note.
- Perc.**: Percussion, with a steady quarter-note rhythm.
- HH OP 44**: Hi-Hat Open, with a double bar line and a fermata, followed by a quarter note and a half note.
- RIDE 51**: Ride, with a steady quarter-note rhythm and accents.
- DOME 53**: Tom, with a steady quarter-note rhythm.
- SHAKER 69**: Shaker, with a steady quarter-note rhythm.

The second system includes:

- UITARE1**: Guitar 1, playing a complex chordal pattern.
- UITARE2**: Guitar 2, playing a similar chordal pattern to Guitar 1.
- BASSE**: Bass, playing a melodic line with eighth notes.
- CUIVRES**: Brass, playing a melodic line with eighth notes.
- mélodie**: Melody, playing a melodic line with eighth notes.

82

S D 38

Perc.

RIDE 51

DOMÉ 53

SHAKER 69

GUITARE1

GUITARE2

BASSE

CUIVRES

mélodie

3

85

S D 38

Perc.

RIDE 51

DOME 53

SHAKER 69

GUITARE1

GUITARE2

BASSE

CUIVRES

mélodie

3

87

HARMO

SD 38

Perc.

RIDE 51

DOME 53

SHAKER 69

GUITARE1

GUITARE2

BASSE

CUIVRES

mélodie

Detailed description of the musical score: The score is for page 33, measures 87-90. It features ten staves. The HARMO staff has a treble clef and a key signature of one sharp (F#), with a whole note chord of F#4 and G4. The SD staff has a drum clef and shows a triplet of eighth notes in the first measure. The Perc. staff has a drum clef and shows a rhythmic pattern of eighth notes. The RIDE staff has a drum clef and shows a pattern of eighth notes with 'x' marks above them. The DOME staff has a drum clef and shows a pattern of eighth notes. The SHAKER staff has a drum clef and shows a pattern of eighth notes. The GUITARE1 staff has a treble clef and a key signature of one sharp, with a complex rhythmic pattern of chords and single notes. The GUITARE2 staff has a treble clef and a key signature of one sharp, with a complex rhythmic pattern including triplets. The BASSE staff has a bass clef and a key signature of one sharp, with a complex rhythmic pattern including triplets. The CUIVRES staff has a treble clef and a key signature of one sharp, with a few notes in the first measure. The mélodie staff has a treble clef and a key signature of one sharp, with a complex rhythmic pattern of eighth notes.

89

HARMO

S D 38

Perc.

RIDE 51

DOME 53

SHAKER 69

GUITARE1

GUITARE2

BASSE

mélodie

Detailed description of the musical score for page 34, measures 89-90:

91

HARMO

S D 38

Perc.

HH OP 44

RIDE 51

DOME 53

SHAKER 69

GUITARE1

GUITARE2

BASSE

mélodie

94

HARMO

S D 38

Perc.

RIDE 51

DOME 53

SHAKER 69

GUITARE1

GUITARE2

BASSE

mélodie

96

HARMO

S D 38

Perc.

RIDE 51

DOME 53

SHAKER 69

GUITARE1

GUITARE2

BASSE

mélodie

98

S D 38

Perc.

RIDE 51

DOME 53

SHAKER 69

GUITARE1

GUITARE2

BASSE

ORGUE

101

S D 38

Perc. 38

RIDE 51

DOMÉ 53

SHAKER 69

GUITARE1 69

GUITARE2 69

BASSE 69

ORGUE 69

103

S D 38

Perc.

HH OP 44

RIDE 51

DOME 53

SHAKER 69

GUITARE1

GUITARE2

BASSE

ORGUE

3

6 3 6 6 6

105

S D 38

Perc. 38

RIDE 51

DOMÉ 53

SHAKER 69

GUITARE1

GUITARE2

BASSE

ORGUE

107

- S D 38**: Snare Drum, starting with a half note, followed by a quarter note, and then a triplet of eighth notes.
- Perc.**: General Percussion, with a half note, quarter note, and quarter note.
- HH CL 42**: Hi-Hat Cymbal, with a half note, quarter note, and quarter note.
- RIDE 51**: Ride Cymbal, with a half note, quarter note, and quarter note.
- DOME 53**: Tom Drum, with a half note, quarter note, and quarter note.
- SHAKER 69**: Shaker, with a half note, quarter note, and quarter note.
- CLAVES 75**: Claves, with a half note, quarter note, and quarter note.

The melodic section includes:

- GUITARE1**: Electric Guitar 1, with a half note, quarter note, and quarter note.
- GUITARE2**: Electric Guitar 2, with a half note, quarter note, and quarter note.
- BASSE**: Bass, with a half note, quarter note, and quarter note.
- ORGUE**: Organ, with a half note, quarter note, and quarter note.
- mélodie**: Melody, with a half note, quarter note, and quarter note.

110

SD 38

Perc.

HH CL 42

CLAVES 75

GUITARE1

GUITARE2

BASSE

ORGUE

mélodie

114

S D 38

Perc.

HH CL 42

CLAVES 75

GUITARE1

GUITARE2

BASSE

ORGUE

mélodie

Detailed description of the musical score: The score is for page 44, measures 114-116. It features seven staves. The top four staves are percussion: S D (38) has a single note in measure 116; Perc. has a dotted quarter note in measure 114 and a quarter note in measure 116; HH CL (42) has a series of eighth notes with 'x' marks in measures 114-116; CLAVES (75) has a single note in measure 115. The bottom three staves are melodic: GUITARE1 and GUITARE2 play complex chordal textures with many accidentals; BASSE plays a simple bass line with long notes and ties; ORGUE plays a complex chordal accompaniment; mélodie plays a melodic line with eighth and quarter notes.

117

120

S D 38

Perc.

RIDE 51

DOMÉ 53

SHAKER 69

GUITARE1

GUITARE2

BASSE

CUIVRES

mélodie

123

S D 38

Perc. 38

HH OP 44

RIDE 51

DOMÉ 53

SHAKER 69

GUITARE1

GUITARE2

BASSE

CUIVRES

mélodie

125

S D 38

Perc.

RIDE 51

DOMÉ 53

SHAKER 69

GUITARE1

GUITARE2

BASSE

CUIVRES

mélodie

128

S D 38

Perc.

RIDE 51

DOMÉ 53

SHAKER 69

GUITARE1

GUITARE2

BASSE

CUIVRES

mélodie

130

HARMO

S D 38

Perc.

RIDE 51

DOME 53

SHAKER 69

GUITARE1

GUITARE2

BASSE

ORGUE

CUIVRES

133

HARMO

S D 38

Perc.

HH OP 44

RIDE 51

DOMÉ 53

SHAKER 69

GUITARE1

GUITARE2

BASSE

ORGUE

CUIVRES

136

HARMO

SD 38

Perc.

RIDE 51

CRASH 49

DOME 53

SHAKER 69

GUITARE1

GUITARE2

BASSE

ORGUE

mélodie

139

Perc.

CRASH 49

GUITARE1

GUITARE2

BASSE

mélodie

142

Perc.

CRASH 49

GUITARE1

GUITARE2

BASSE

mélodie

144

CRASH 49

GUITARE1

GUITARE2

BASSE

mélodie

146

HARMO

S D 38

Perc.

RIDE 51

CRASH 49

DOMÉ 53

SHAKER 69

GUITARE1

GUITARE2

BASSE

ORGUE

CUIVRES

Detailed description of the musical score: The score is for a 12-piece band. It starts at measure 146. The HARMONY part (HARMO) features a treble clef with a whole note chord of G#4 and B4, tied to the next measure. The SNARE DRUM (S D) part (38) has a rhythmic pattern of quarter notes. The PERCUSSION (Perc.) part has a similar rhythmic pattern. The RIDE part (51) features a pattern of eighth notes with accents. The CRASH part (49) has a single crash symbol at the beginning. The DOME part (53) has a pattern of quarter notes with accents. The SHAKER part (69) has a rhythmic pattern of eighth notes. The GUITAR 1 (GUITARE1) part has a complex rhythmic pattern with chords and a key signature change to B-flat. The GUITAR 2 (GUITARE2) part has a melodic line with a triplet. The BASS (BASSE) part has a simple bass line. The ORGAN (ORGUE) part has a few notes at the end. The BRASS (CUIVRES) part has a complex rhythmic pattern with chords.

149

HARMO

S D 38

Perc.

RIDE 51

DOME 53

SHAKER 69

GUITARE1

GUITARE2

BASSE

ORGUE

CUIVRES

152

HARMO

S D 38

Perc.

HH OP 44

RIDE 51

DOME 53

SHAKER 69

GUITARE1

GUITARE2

BASSE

ORGUE

CUIVRES

155

HARMO

SD 38

Perc.

RIDE 51

DOMES 53

SHAKER 69

GUITARE1

GUITARE2

BASSE

ORGUE

HARMO

Ester Pauline - Oui J`L`Adore

♩ = 160,000000

10

74

89

98

32

137

9

151

♩ = 160,000000

118

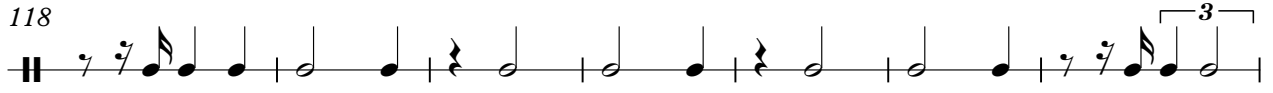

125

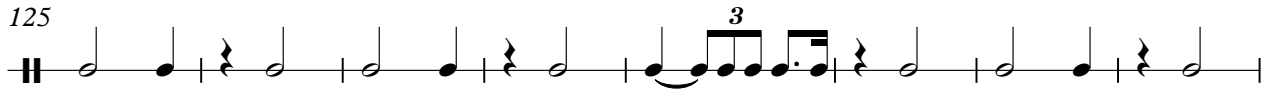

133

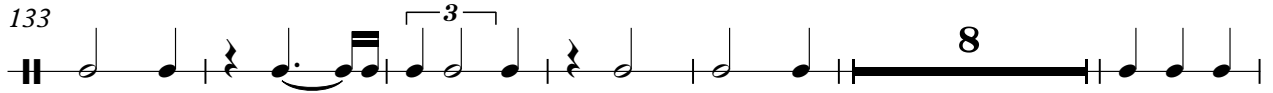

147

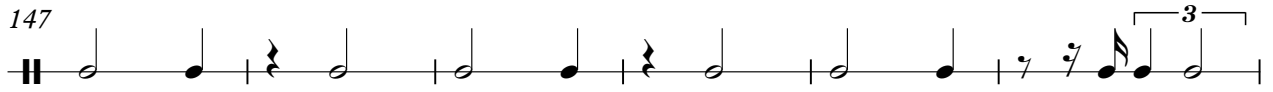

153

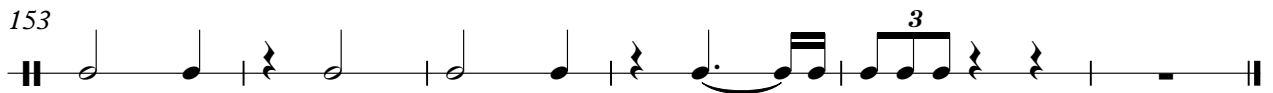

Percussion

Ester Pauline - Oui J`L`Adore

♩ = 160,000000

8

15

22

29

37

45

52

59

66

152

♩ = 160,000000

6

11

16

21

26

31

37

52

57

2

HH CL 42

71

77

32

114

41

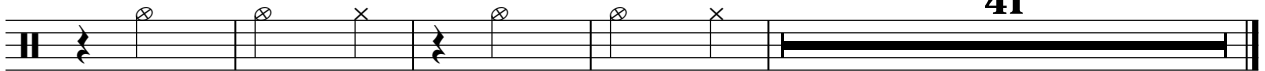

♩ = 160,000000

43 **36**

82

10 **10** **15**

119

4 **10**

135

16 **6**

♩ = 160,000000

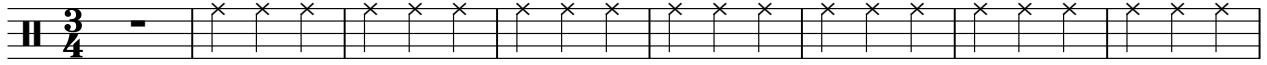

76

81

86

91

96

101

106

120

125

130

135

148

153

156

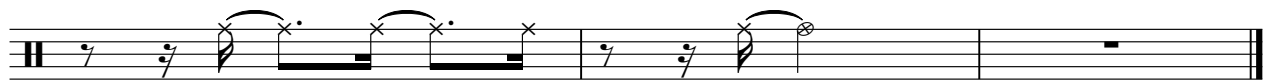

♩ = 160,000000

67 **69**

140

2 **6** **6** **6** **6** **6**

145

6 **6** **6** **12**

♩ = 160,000000

11

18

26

34

5

45

3

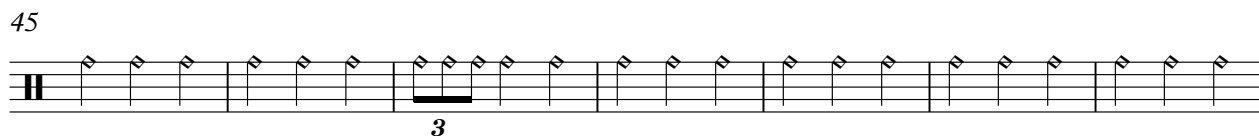

52

60

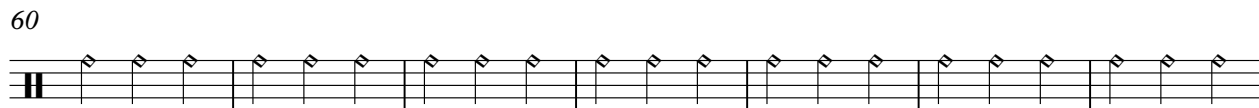

67

4

76

84

91

98

105

121

128

136

151

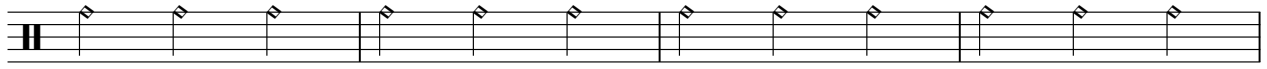

155

♩ = 160,000000

9

17

25

33

55

59

16

98

$\text{♩} = 160,000000$

3/4

10

26

41

41

46

10

60

60

66

66

69

4

76

82

87

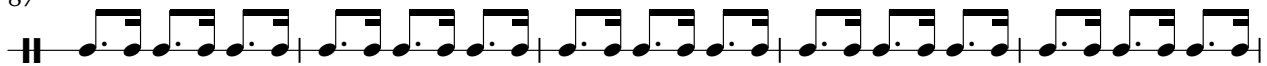

92

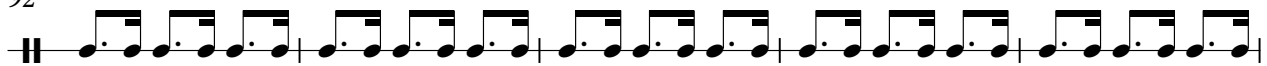

97

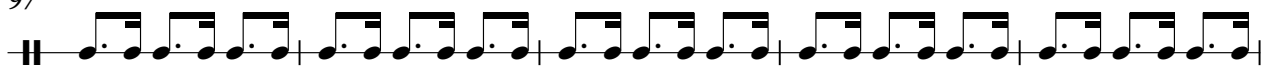

102

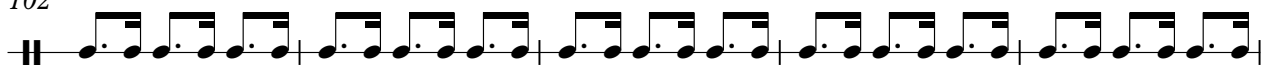

107

121

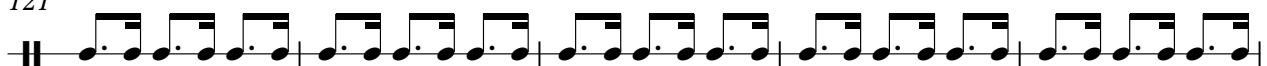

126

131

136

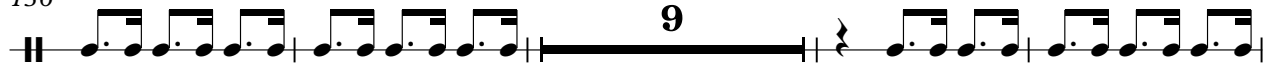

149

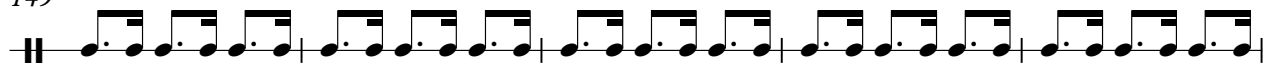

154

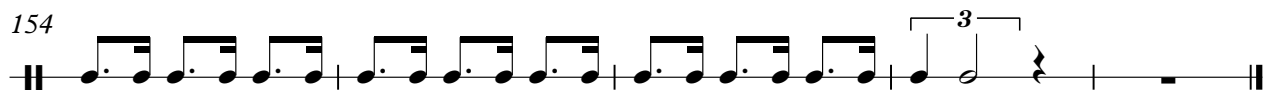

♩ = 160,000000

3/**4** **108** **2**

113

2 **41**

Ester Pauline - Oui J`L`Adore

GUITARE1

♩ = 160,000000

5

9

12

16

19

22

26

29

32

V.S.

72

78

81

84

87

91

94

97

100

103

V.S.

106

111

118

122

125

128

131

135

140

144

148

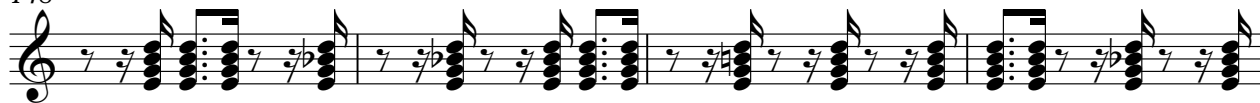

152

155

♩ = 160,000000

76

80

83

86

90

95

99

103

106

111

116

120

123

126

129

134

139

145

151

155

BASSE

Ester Pauline - Oui J`L`Adore

♩ = 160,000000

V.S.

65

71

79

84

89

96

103

109

118

124

129

135

143

152

ORGUE

Ester Pauline - Oui J`L`Adore

♩ = 160,000000

22

22

3

27

3

34

26

26

3

65

3

72

26

104

113

11

11

2

ORGUE

130

138

152

CUIVRES

Ester Pauline - Oui J`L`Adore

♩ = 160,000000

38

43

49 10 3

65 10

79 2

86 31

120

124

128

132 11

2

CUIVRES

147

150

Ester Pauline - Oui J`L`Adore

mélodie

♩ = 160,000000

11

16

22

28

34

39

47

52

57

62

V.S.

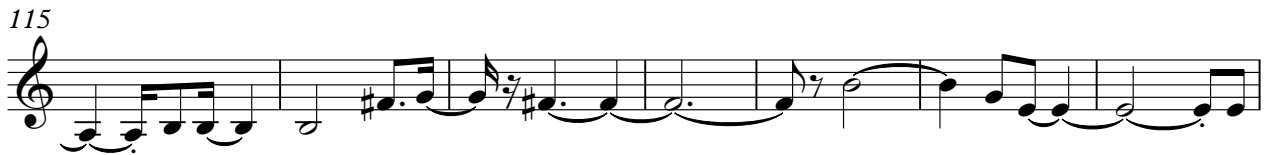
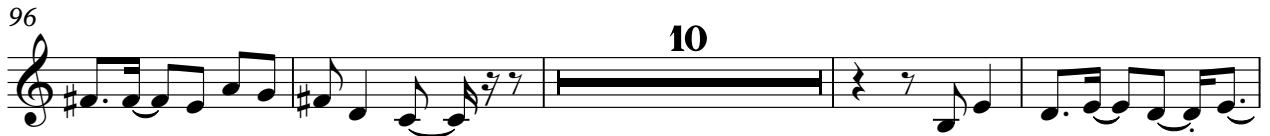

142

13