

Esther Phillips - What A Diff' rence A Day Makes

♩ = 128,000000

DRUMS

FRETLESS

E.PIANO

CLEAN GTR

SLAPBASS 1

6

DRUMS

MELODY

FRETLESS

E.PIANO

CLEAN GTR

SLAPBASS 1

9

DRUMS

MELODY

FRETLESS

#EL.GTR 2

E.PIANO

SLAPBASS 1

11

DRUMS

MELODY

FRETLESS

#EL.GTR 2

E.PIANO

SLAPBASS 1

13

DRUMS

MELODY

FRETLESS

#EL.GTR 2

E.PIANO

SLAPBASS 1

15

DRUMS

MELODY

FRETLESS

#EL.GTR 2

E.PIANO

SLAPBASS 1

17

DRUMS

MELODY

FRETLESS

#EL.GTR 2

E.PIANO

SLAPBASS 1

19

DRUMS

MELODY

FRETLESS

#EL.GTR 2

E.PIANO

SLAPBASS 1

21

DRUMS

MELODY

FRETLESS

#EL.GTR 2

E.PIANO

SLAPBASS 1

23

DRUMS  
MELODY  
FRETLESS  
#EL.GTR 2  
E.PIANO  
SLAPBASS 1

25

DRUMS  
MELODY  
FRETLESS  
#EL.GTR 2  
E.PIANO  
#STR SECT3  
SLAPBASS 1

27

DRUMS  
MELODY  
FRETLESS  
#EL.GTR 2  
E.PIANO  
#STR SECT3  
SLAPBASS 1

29

DRUMS  
MELODY  
FRETLESS  
#EL.GTR 2  
E.PIANO  
#STR SECT3  
SLAPBASS 1

31

DRUMS  
MELODY  
FRETLESS  
#EL.GTR 2  
E.PIANO  
+SYNSTRING  
#STR SECT2  
#STR SECT3  
SLAPBASS 1

33

DRUMS  
MELODY  
FRETLESS  
#EL.GTR 2  
E.PIANO  
+SYNSTRING  
#STR SECT2  
#STR SECT3  
SLAPBASS 1

35

DRUMS

MELODY

FRETLESS

#EL.GTR 2

E.PIANO

+SYNSTRING

#STR SECT2

#STR SECT3

SLAPBASS 1

37

DRUMS

MELODY

FRETLESS

#EL.GTR 2

E.PIANO

+SYNSTRING

#STR SECT2

#STR SECT3

SLAPBASS 1

39

DRUMS

MELODY

FRETLESS

E.PIANO

+SYNSTRING

#STR SECT2

TENOR SAX

CLEAN GTR

SLAPBASS 1

41

DRUMS

FRETLESS

E.PIANO

TENOR SAX

CLEAN GTR

SLAPBASS 1

43

DRUMS

FRETLESS

E.PIANO

TENOR SAX

CLEAN GTR

SLAPBASS 1

45

DRUMS

FRETLESS

E.PIANO

OVERDRIVE

CLEAN GTR

SLAPBASS 1

47

DRUMS

FRETLESS

#EL.GTR 2

E.PIANO

OVERDRIVE

#STR SECT3

SLAPBASS 1

49

DRUMS

FRETLESS

#EL.GTR 2

E.PIANO

OVERDRIVE

#STR SECT3

SLAPBASS 1

51

DRUMS

FRETLESS

#EL.GTR 2

E.PIANO

OVERDRIVE

#STR SECT3

SLAPBASS 1

53

55

57

DRUMS

FRETLESS

#EL.GTR 2

E.PIANO

+SYNSTRING

#STR SECT2

OVERDRIVE

#STR SECT3

SLAPBASS 1

59

DRUMS

FRETLESS

#EL.GTR 2

E.PIANO

+SYNSTRING

#STR SECT2

OVERDRIVE

#STR SECT3

SLAPBASS 1

61

DRUMS

FRETLESS

E.PIANO

+SYNSTRING

#STR SECT2

OVERDRIVE

CLEAN GTR

SLAPBASS 1

63

DRUMS

MELODY

FRETLESS

#EL.GTR 2

E.PIANO

OVERDRIVE

CLEAN GTR

SLAPBASS 1

72

DRUMS

MELODY

FRETLESS

#EL.GTR 2

E.PIANO

SLAPBASS 1

74

DRUMS

MELODY

FRETLESS

#EL.GTR 2

E.PIANO

SLAPBASS 1

76

DRUMS

MELODY

FRETLESS

#EL.GTR 2

E.PIANO

SLAPBASS 1

78

DRUMS

MELODY

FRETLESS

#EL.GTR 2

E.PIANO

SLAPBASS 1

80

DRUMS

MELODY

FRETLESS

#EL.GTR 2

E.PIANO

#STR SECT3

SLAPBASS 1

83

DRUMS

MELODY

FRETLESS

#EL.GTR 2

E.PIANO

#STR SECT3

SLAPBASS 1

85

DRUMS

MELODY

FRETLESS

#EL.GTR 2

E.PIANO

#STR SECT3

SLAPBASS 1

87

DRUMS

MELODY

FRETLESS

#EL.GTR 2

E.PIANO

+SYNSTRING

#STR SECT2

#STR SECT3

SLAPBASS 1

89

DRUMS

MELODY

FRETLESS

#EL.GTR 2

E.PIANO

+SYNSTRING

#STR SECT2

#STR SECT3

SLAPBASS 1

91

DRUMS

MELODY

FRETLESS

#EL.GTR 2

E.PIANO

+SYNSTRING

#STR SECT2

#STR SECT3

SLAPBASS 1

93

DRUMS

MELODY

FRETLESS

#EL.GTR 2

E.PIANO

+SYNSTRING

#STR SECT2

#STR SECT3

SLAPBASS 1

95

DRUMS

MELODY

FRETLESS

E.PIANO

+SYNSTRING

#STR SECT2

TENOR SAX

CLEAN GTR

SLAPBASS 1

97

DRUMS

FRETLESS

E.PIANO

TENOR SAX

CLEAN GTR

SLAPBASS 1

99

DRUMS

FRETLESS

E.PIANO

TENOR SAX

CLEAN GTR

SLAPBASS 1

101

DRUMS

FRETLESS

E.PIANO

OVERDRIVE

CLEAN GTR

SLAPBASS 1

103

DRUMS

FRETLESS

#EL.GTR 2

E.PIANO

OVERDRIVE

#STR SECT3

SLAPBASS 1

105

DRUMS

FRETLESS

#EL.GTR 2

E.PIANO

OVERDRIVE

#STR SECT3

SLAPBASS 1

107

DRUMS

FRETLESS

#EL.GTR 2

E.PIANO

OVERDRIVE

#STR SECT3

SLAPBASS 1

109

111

113

DRUMS

FRETLESS

#EL.GTR 2

E.PIANO

+SYNSTRING

#STR SECT2

OVERDRIVE

#STR SECT3

SLAPBASS 1

115

DRUMS

FRETLESS

#EL.GTR 2

E.PIANO

+SYNSTRING

#STR SECT2

OVERDRIVE

#STR SECT3

SLAPBASS 1

117

DRUMS

FRETLESS

E.PIANO

+SYNSTRING

#STR SECT2

OVERDRIVE

CLEAN GTR

SLAPBASS 1

119

DRUMS

FRETLESS

E.PIANO

OVERDRIVE

CLEAN GTR

SLAPBASS 1

DRUMS

Esther Phillips - What A Difference A Day Makes

♩ = 128,000000

4

7

10

12

14

16

18

20

22

25

V.S.

DRUMS

DRUMS

48

50

52

54

56

58

60

62

65

67

V.S.

69

71

73

75

77

79

82

84

86

88

DRUMS

90

92

94

96

98

100

103

105

107

109

V.S.

DRUMS

111

113

115

117

119

Esther Phillips - What A Diff`rence A Day Makes

MELODY

♩ = 128,000000

7

12

17

22

27

32

37

24

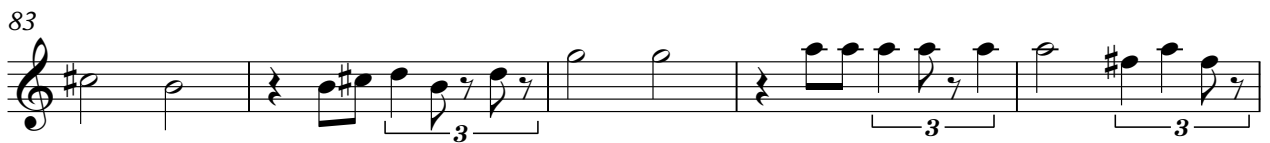
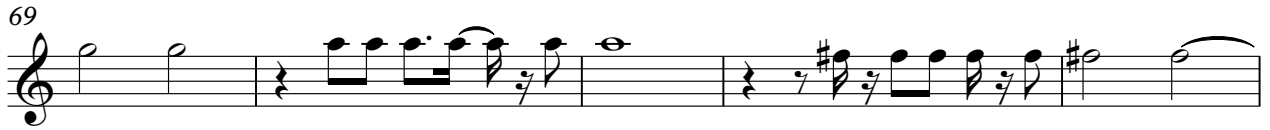

FRETLESS

Esther Phillips - What A Difference A Day Makes

♩ = 128,000000  
4

7  
10  
13  
16  
19  
22  
26  
29  
32

V.S.

V.S.

98

101

105

108

111

114

117

119

Esther Phillips - What A Difference A Day Makes

#EL.GTR 2

♩ = 128,000000

8

11

13

15

18

20

22

25

28

30

V.S.

33

36

38

48

51

53

56

59

65

68

70

72

74

76

78

81

84

86

89

92

94

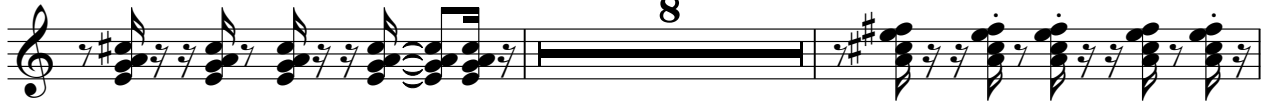

104

107

109

112

115

E.PIANO

Esther Phillips - What A Difference A Day Makes

♩ = 128,000000

4

7

11

16

20

25

30

34

38

41

V.S.

78

83

87

91

95

97

99

101

105

109

V.S.

112

115

118

+SYNSTRING

Esther Phillips - What A Diff`rence A Day Makes

♩ = 128,000000

30

36

13

55

62

25

92

13

111

115

4

♩ = 128,000000

**30**

36

**13**

55

62

**25**

92

**13**

111

115

**4**

OVERDRIVE

Esther Phillips - What A Difference A Day Makes

♩ = 128,000000

45

49

53

58

63 37

103

107

111

116

♩ = 128,000000

24

30

37 8

50

56 20

82

88

95 8

108

113 5

TENOR SAX

Esther Phillips - What A Difference A Day Makes

♩ = 128,000000

**39**

43

**51**

97

99

**21**

♩ = 128,000000

4

7

30

39

42

45

14

62

65

30

97

100

14

117

119

SLAPBASS 1

Esther Phillips - What A Difference A Day Makes

♩ = 128,000000  
4

V.S.

SLAPBASS 1

V.S.

98

101

105

108

111

114

117

119