

Eternal - Angel Of Mine

♩ = 108,000107

Flute

<http://www.geocities.com/Sunset>

Percussion

Karaoke Dream

karaoke@iname.com

Synth Strings

FX 5 (Brightness)

2

Fl.

Karaoke Dream

3

Fl.

Karaoke Dream

4

Fl.

Karaoke Dream

5

Fl.

Karaoke Dream

6

Fl.

Karaoke Dream

7

Fl.

Karaoke Dream

8

Fl.

<http://www.geocities.com/Sunset>

Perc.

Karaoke Dream

karaoke@iname.com

9

Fl.

<http://www.geocities.com/Sunset>

Perc.

Karaoke Dream

karaoke@iname.com

10

Fl.

<http://www.geocities.com/Sunset>

Perc.

Karaoke Dream

karaoke@iname.com

11

Fl.

<http://www.geocities.com/Sunset>

Perc.

Karaoke Dream

karaoke@iname.com

13

Fl.

<http://www.geocities.com/Sunset>

Perc.

Karaoke Dream

karaoke@iname.com

14

Fl.

<http://www.geocities.com/Sunset>

Perc.

Karaoke Dream

karaoke@iname.com

15

Fl.

<http://www.geocities.com/Sunset>

Perc.

Karaoke Dream

karaoke@iname.com

16

Fl.

<http://www.geocities.com/Sunset>

Perc.

Karaoke Dream

karaoke@iname.com

17

Fl.

<http://www.geocities.com/Sunset>

Perc.

Karaoke Dream

karaoke@iname.com

18

Fl.

<http://www.geocities.com/Sunset>

Perc.

Karaoke Dream

karaoke@iname.com

19

Fl.

<http://www.geocities.com/Sunset>

Perc.

Karaoke Dream

karaoke@iname.com

20

Fl.

<http://www.geocities.com/Sunset>

Perc.

Karaoke Dream

karaoke@iname.com

21

Fl.

<http://www.geocities.com/Sunset>

Perc.

Karaoke Dream

karaoke@iname.com

22

Fl.

<http://www.geocities.com/Sunset>

Perc.

Karaoke Dream

karaoke@iname.com

23

Fl.

<http://www.geocities.com/Sunset>

Perc.

Karaoke Dream

karaoke@iname.com

25

Fl.

<http://www.geocities.com/Sunset>

Perc.

Karaoke Dream

karaoke@iname.com

Syn. Str.

FX 5

26

Fl.

<http://www.geocities.com/Sunset>

Perc.

Karaoke Dream

karaoke@iname.com

Syn. Str.

FX 5

Measure 28:

Measure 29:

Additional text on the page includes the URL <http://www.geocities.com/Sunset> and the email address karaoke@iname.com.

30

Fl.

<http://www.geocities.com/Sunset>

Perc.

Karaoke Dream

karaoke@iname.com

Syn. Str.

31

Fl.

<http://www.geocities.com/Sunset>

Perc.

Karaoke Dream

karaoke@iname.com

Syn. Str.

32

Fl.

<http://www.geocities.com/Sunset>

Perc.

Karaoke Dream

karaoke@iname.com

Syn. Str.

33

Fl.

<http://www.geocities.com/Sunset>

Perc.

Karaoke Dream

karaoke@iname.com

Syn. Str.

34

Fl.

<http://www.geocities.com/Sunset>

Perc.

Karaoke Dream

karaoke@iname.com

Syn. Str.

35

Fl.

<http://www.geocities.com/Sunset>

Perc.

Karaoke Dream

karaoke@iname.com

Syn. Str.

36

Fl.

<http://www.geocities.com/Sunset>

Perc.

Karaoke Dream

karaoke@iname.com

Syn. Str.

37

Fl.

Perc.

Karaoke Dream

karaoke@iname.com

Syn. Str.

38

Fl.

Perc.

Karaoke Dream

karaoke@iname.com

Syn. Str.

39

Fl.

<http://www.geocities.com/Sunset>

Perc.

Karaoke Dream

karaoke@iname.com

Syn. Str.

41

Fl.

<http://www.geocities.com/Sunset>

Perc.

Karaoke Dream

karaoke@iname.com

Syn. Str.

42

Fl.

<http://www.geocities.com/Sunset>

Perc.

Karaoke Dream

karaoke@iname.com

43

Fl.

<http://www.geocities.com/Sunset>

Perc.

Karaoke Dream

karaoke@iname.com

44

Fl.

<http://www.geocities.com/Sunset>

Perc.

Karaoke Dream

karaoke@iname.com

45

Fl.

<http://www.geocities.com/Sunset>

Perc.

Karaoke Dream

karaoke@iname.com

46

Fl.

<http://www.geocities.com/Sunset>

Perc.

Karaoke Dream

karaoke@iname.com

47

Fl.

<http://www.geocities.com/Sunset>

Perc.

Karaoke Dream

karaoke@iname.com

49

Fl.

<http://www.geocities.com/Sunset>

Perc.

Karaoke Dream

karaoke@iname.com

Syn. Str.

FX 5

50
Fl.

<http://www.geocities.com/Sunset>

Perc.

Karaoke Dream

karaoke@iname.com

Syn. Str.

FX 5

52

Fl.

http://www.geocities.com/Sunset

Perc.

Karaoke Dream

karaoke@iname.com

Syn. Str.

FX 5

53

Fl.

http://www.geocities.com/Sunset

Perc.

Karaoke Dream

karaoke@iname.com

Syn. Str.

54

Fl.

<http://www.geocities.com/Sunset>

Perc.

Karaoke Dream

karaoke@iname.com

Syn. Str.

55

Fl.

<http://www.geocities.com/Sunset>

Perc.

Karaoke Dream

karaoke@iname.com

Syn. Str.

56

Fl.

<http://www.geocities.com/Sunset>

Perc.

Karaoke Dream

karaoke@iname.com

Syn. Str.

57

Fl.

<http://www.geocities.com/Sunset>

Perc.

Karaoke Dream

karaoke@iname.com

Syn. Str.

58

Fl.

<http://www.geocities.com/Sunset>

Perc.

Karaoke Dream

karaoke@iname.com

Syn. Str.

59

Fl.

<http://www.geocities.com/Sunset>

Perc.

Karaoke Dream

karaoke@iname.com

Syn. Str.

60

Fl.

<http://www.geocities.com/Sunset>

Perc.

Karaoke Dream

karaoke@iname.com

Syn. Str.

61

Fl.

<http://www.geocities.com/Sunset>

Perc.

Karaoke Dream

karaoke@iname.com

Syn. Str.

62

Fl.

<http://www.geocities.com/Sunset>

Perc.

Karaoke Dream

karaoke@iname.com

Syn. Str.

63

Fl.

<http://www.geocities.com/Sunset>

Perc.

Karaoke Dream

karaoke@iname.com

Syn. Str.

65

Fl.

<http://www.geocities.com/Sunset>

Perc.

Karaoke Dream

karaoke@iname.com

Syn. Str.

67

Fl.

<http://www.geocities.com/Sunset>

Perc.

Karaoke Dream

karaoke@iname.com

Syn. Str.

68

Fl.

<http://www.geocities.com/Sunset>

Perc.

Karaoke Dream

karaoke@iname.com

Syn. Str.

69

Fl.

<http://www.geocities.com/Sunset>

Perc.

Karaoke Dream

karaoke@iname.com

Syn. Str.

70

Fl.

http://www.geocities.com/Sunset

Perc.

Karaoke Dream

karaoke@iname.com

Syn. Str.

71

Fl.

http://www.geocities.com/Sunset

Perc.

Karaoke Dream

karaoke@iname.com

Syn. Str.

72

Fl.

<http://www.geocities.com/Sunset>

Perc.

Karaoke Dream

karaoke@iname.com

Syn. Str.

73

Fl.

<http://www.geocities.com/Sunset>

Perc.

Karaoke Dream

Syn. Str.

74

Fl.

<http://www.geocities.com/Sunset>

Perc.

Karaoke Dream

Syn. Str.

75

Fl.

<http://www.geocities.com/Sunset>

Perc.

Karaoke Dream

Syn. Str.

77

Fl.

<http://www.geocities.com/Sunset>

Perc.

Karaoke Dream

Syn. Str.

78

Fl.

<http://www.geocities.com/Sunset>

Perc.

Karaoke Dream

Syn. Str.

79

Fl.

<http://www.geocities.com/Sunset>

Perc.

Karaoke Dream

Syn. Str.

80

Fl.

<http://www.geocities.com/Sunset>

Perc.

Karaoke Dream

Syn. Str.

81

Fl.

<http://www.geocities.com/Sunset>

Perc.

Karaoke Dream

karaoke@iname.com

Syn. Str.

82

Fl.

<http://www.geocities.com/Sunset>

Perc.

Karaoke Dream

karaoke@iname.com

Syn. Str.

83

Fl.

<http://www.geocities.com/Sunset>

Perc.

Karaoke Dream

karaoke@iname.com

Syn. Str.

84

Fl.

<http://www.geocities.com/Sunset>

Perc.

Karaoke Dream

karaoke@iname.com

Syn. Str.

85

Fl.

<http://www.geocities.com/Sunset>

Perc.

Karaoke Dream

karaoke@iname.com

Syn. Str.

86

Fl.

<http://www.geocities.com/Sunset>

Perc.

Karaoke Dream

karaoke@iname.com

Syn. Str.

87

Fl.

<http://www.geocities.com/Sunset>

Perc.

Karaoke Dream

karaoke@iname.com

Syn. Str.

88

Fl.

<http://www.geocities.com/Sunset>

Perc.

Karaoke Dream

karaoke@iname.com

Syn. Str.

FX 5

90

Fl.

<http://www.geocities.com/Sunset>

Perc.

Karaoke Dream

karaoke@iname.com

Syn. Str.

FX 5

91

Fl.

<http://www.geocities.com/Sunset>

Perc.

Karaoke Dream

karaoke@iname.com

Syn. Str.

FX 5

<http://www.geocities.com/Sunset>

karaoke@iname.com

95

Fl.

Karaoke Dream

Syn. Str.

96

Fl.

Karaoke Dream

Syn. Str.

97

Fl.

Karaoke Dream

Syn. Str.

98

Fl.

Karaoke Dream

Syn. Str.

99

Fl.

Karaoke Dream

Syn. Str.

100

Fl.

Karaoke Dream

Syn. Str.

Eternal - Angel Of Mine

Flute

♩ = 108,000107

6

11

15

19

23

28

32

37

42

V.S.

89

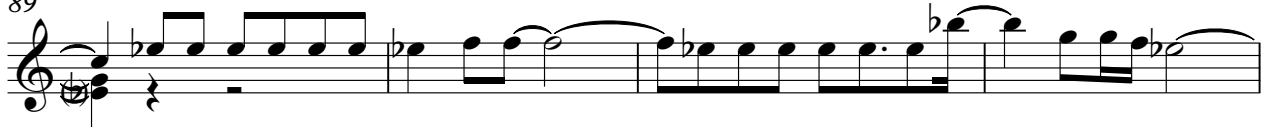

93

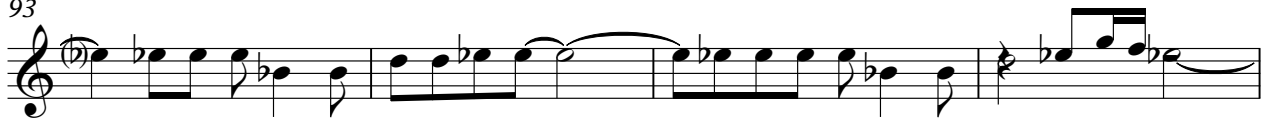

97

♩ = 108,000107

7

12

16

20

24

28

32

35

3

40

45

49

53

57

61

65

69

73

77

81

85

89

92

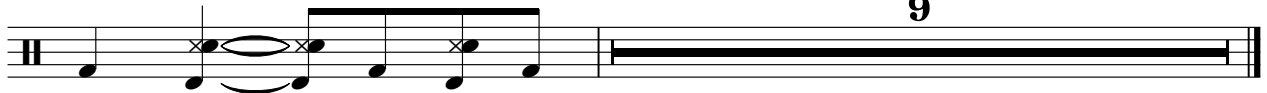

Eternal - Angel Of Mine

Percussion

♩ = 108,000107
7

11

14

17

20

23

26

29

32

35

V.S.

2

Percussion

38

41

44

47

50

53

56

59

62

65

68

71

74

77

80

83

86

89

91

♩ = 108,000107

3

5

7

9

11

14

17

20

23

56

59

62

65

68

71

74

77

80

83

V.S.

86

89

92

94

96

98

100

58

62

67

72

84

88

Synth Strings

Eternal - Angel Of Mine

♩ = 108,000107

24

31

37

7

50

59

66

75

82

89

96

3

V.S.

2

Synth Strings

98

FX 5 (Brightness)

Eternal - Angel Of Mine

♩ = 108,000107

24 20

49

36 36

89

9