

Ethel Smith - Tico Tico

♩ = 107,001465

DRUMS

MUTED GTR

ACOU BASS

PRG.CHANGE

3

DRUMS

MUTED GTR

ACOU BASS

PRG.CHANGE

5

DRUMS

MUTED GTR

ACOU BASS

ELEC ORGAN

PRG.CHANGE

7

DRUMS

MUTED GTR

ACOU BASS

ELEC ORGAN

PRG.CHANGE

9

DRUMS

MUTED GTR

ACOU BASS

ELEC ORGAN

PRG.CHANGE

10

DRUMS

MUTED GTR

ACOU BASS

ELEC ORGAN

PRG.CHANGE

12

DRUMS

MUTED GTR

ACOU BASS

ELEC ORGAN

PRG.CHANGE

13

DRUMS

MUTED GTR

ACOU BASS

ELEC ORGAN

PRG.CHANGE

14

DRUMS

MUTED GTR

ACOU BASS

ELEC ORGAN

PRG.CHANGE

16

DRUMS

MUTED GTR

ACOU BASS

ELEC ORGAN

PRG.CHANGE

18

DRUMS

MUTED GTR

ACOU BASS

ELEC ORGAN

PRG.CHANGE

20

DRUMS

MUTED GTR

ACOU BASS

ELEC ORGAN

PRG.CHANGE

21

DRUMS

MUTED GTR

ACOU BASS

ELEC ORGAN

PRG.CHANGE

22

DRUMS

MUTED GTR

ACOU BASS

ELEC ORGAN

PRG.CHANGE

24

DRUMS

MUTED GTR

ACOU BASS

ELEC ORGAN

PRG.CHANGE

25

DRUMS

MUTED GTR

ACOU BASS

ELEC ORGAN

PRG.CHANGE

26

DRUMS

MUTED GTR

ACOU BASS

ELEC ORGAN

PRG.CHANGE

27

DRUMS

MUTED GTR

ACOU BASS

ELEC ORGAN

PRG.CHANGE

29

DRUMS

MUTED GTR

ACOU BASS

ELEC ORGAN

PRG.CHANGE

30

DRUMS

MUTED GTR

ACOU BASS

ELEC ORGAN

PRG.CHANGE

32

DRUMS

MUTED GTR

ACOU BASS

ELEC ORGAN

PRG.CHANGE

34

DRUMS

MUTED GTR

ACOU BASS

ELEC ORGAN

PRG.CHANGE

36

DRUMS

MUTED GTR

ACOU BASS

ELEC ORGAN

PRG.CHANGE

38

DRUMS

MUTED GTR

ACOU BASS

PRG.CHANGE

40

DRUMS

MUTED GTR

ACOU BASS

PRG.CHANGE

42

DRUMS

MUTED GTR

ACOU BASS

PRG.CHANGE

43

DRUMS

MUTED GTR

ACOU BASS

PRG.CHANGE

44

DRUMS

MUTED GTR

ACOU BASS

PRG.CHANGE

45

DRUMS

MUTED GTR

ACOU BASS

PRG.CHANGE

47

DRUMS

MUTED GTR

ACOU BASS

PRG.CHANGE

49

DRUMS

MUTED GTR

ACOU BASS

PRG.CHANGE

51

DRUMS

MUTED GTR

ACOU BASS

PRG.CHANGE

53

DRUMS

MUTED GTR

ACOU BASS

PRG.CHANGE

54

DRUMS

MUTED GTR

ACOU BASS

PRG.CHANGE

55

DRUMS

MUTED GTR

ACOU BASS

PRG.CHANGE

57

DRUMS

MUTED GTR

ACOU BASS

PRG.CHANGE

59

DRUMS

MUTED GTR

ACOU BASS

PRG.CHANGE

60

DRUMS

MUTED GTR

ACOU BASS

PRG.CHANGE

61

DRUMS

MUTED GTR

ACOU BASS

PRG.CHANGE

63

DRUMS

MUTED GTR

ACOU BASS

PRG.CHANGE

65

DRUMS

MUTED GTR

ACOU BASS

PRG.CHANGE

67

DRUMS

MUTED GTR

ACOU BASS

PRG.CHANGE

69

DRUMS

MUTED GTR

ACOU BASS

PRG.CHANGE

70

DRUMS

MUTED GTR

ACOU BASS

PRG.CHANGE

71

DRUMS

ACOU BASS

PRG.CHANGE

6 6

72

DRUMS

ACOU BASS

PRG.CHANGE

73

DRUMS

ACOU BASS

PRG.CHANGE

74

DRUMS

ACOU BASS

PRG.CHANGE

Ethel Smith - Tico Tico

DRUMS

♩ = 107,001465

4

6

8

10

12

14

16

18

20

V.S.

DRUMS

22

24

26

28

30

32

34

36

38

40

DRUMS

42

44

46

48

50

52

54

56

58

60

DRUMS

62

64

66

68

70

72

Ethel Smith - Tico Tico

MUTED GTR

♩ = 107,001465

5

8

11

14

17

20

23

26

29

V.S.

MUTED GTR

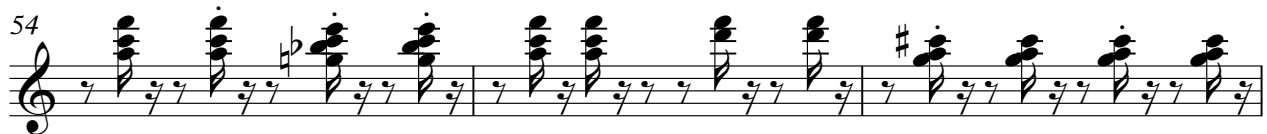
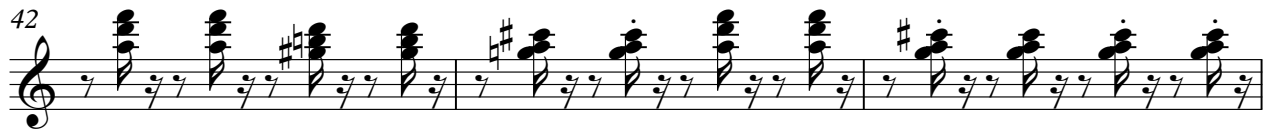

MUTED GTR

3

63

66

69

7

♩ = 107,001465

2

ACOU BASS

57

62

68

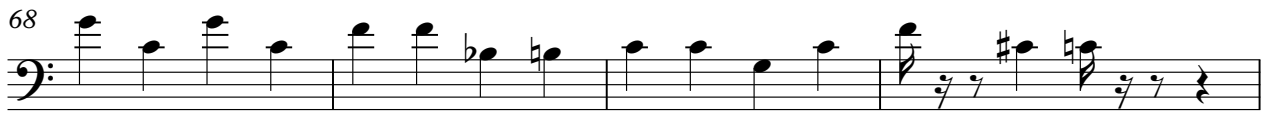

72

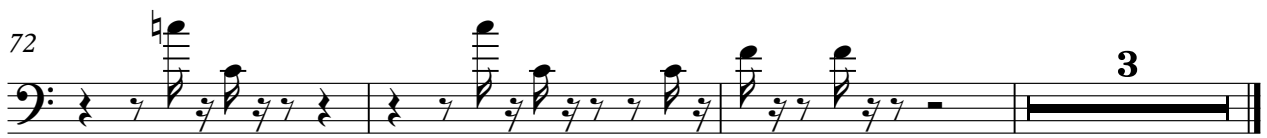

♩ = 107,001465

4

10

17

24

30

35

41

Ethel Smith - Tico Tico

PRG.CHANGE

♩ = 107,001465

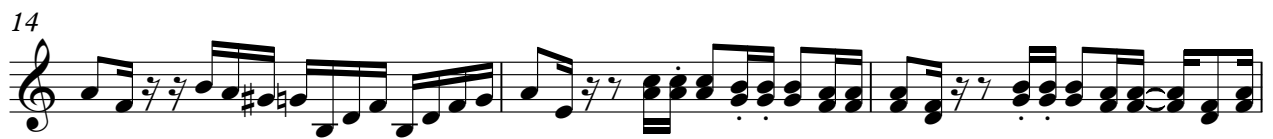
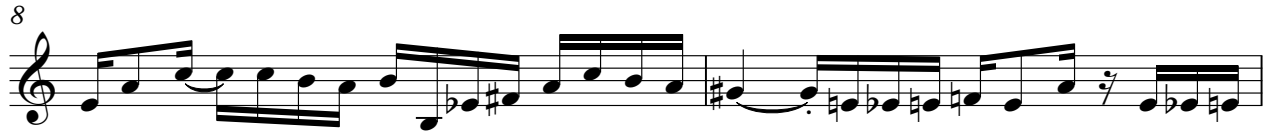
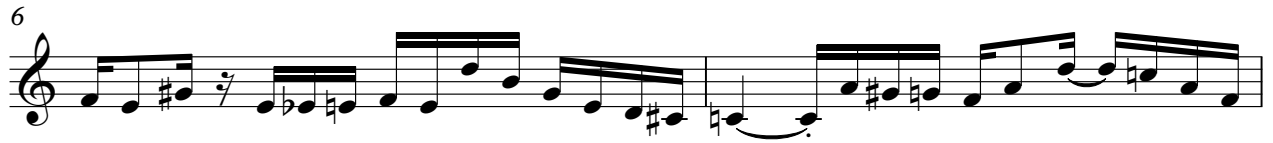

V.S.

45

48

51

54

56

58

60

62

65

68

4

PRG.CHANGE

71

6 6

72

6 6 6

73

6 6 6

74

3