

# Etienne Daho - Week End rome 2

♩ = 120,000000

Ocarina

Whistling

Percussion

Music Box

Jazz Guitar

Jazz Guitar

Electric Bass

Synth Bass

♩ = 120,000000

Synth Drums

Lead 8 (Bass + Lead)

Solo

4

Oc.

Perc.

M. Box

Syn. Drums

6

Oc.

Perc.

M. Box

Syn. Drums

8

Oc.

Perc.

M. Box

S. Bass

Syn. Drums

10

Oc.

Perc.

M. Box

J. Gtr.

S. Bass

Syn. Drums

12

Oc.

Perc.

M. Box

J. Gtr.

E. Bass

S. Bass

Syn. Drums

14

Oc.

Perc.

M. Box

J. Gtr.

E. Bass

S. Bass

Syn. Drums

Double bar line

16

Oc.

Perc.

J. Gtr.

E. Bass

S. Bass

Syn. Drums

18

Oc.

Perc.

J. Gtr.

E. Bass

S. Bass

Syn. Drums

20

Oc.

Perc.

M. Box

J. Gtr.

E. Bass

S. Bass

Syn. Drums

22

Oc.

Perc.

J. Gtr.

E. Bass

S. Bass

Syn. Drums

24

Oc.

Perc.

J. Gtr.

E. Bass

S. Bass

Syn. Drums

26

Oc.

Perc.

M. Box

J. Gtr.

E. Bass

S. Bass

Syn. Drums

28

Oc.

Perc.

J. Gtr.

E. Bass

S. Bass

Syn. Drums

30

Oc.

Perc.

M. Box

J. Gtr.

E. Bass

S. Bass

Syn. Drums

==

32

Oc.

Perc.

M. Box

J. Gtr.

E. Bass

S. Bass

Syn. Drums

34

Oc.

Perc.

M. Box

J. Gtr.

E. Bass

Syn. Drums

||

36

Oc.

Perc.

M. Box

J. Gtr.

J. Gtr.

E. Bass

Syn. Drums

Lead 8

Solo

38

Perc.

J. Gtr.

J. Gtr.

E. Bass

Syn. Drums

Lead 8

Solo

40

Perc.

J. Gtr.

J. Gtr.

E. Bass

Syn. Drums

Lead 8

Solo

42 Perc. J. Gtr. J. Gtr. E. Bass Syn. Drums Lead 8 Solo

44

46

48

Oc.

Perc.

J. Gtr.

E. Bass

S. Bass

Syn. Drums

50

Oc.

Perc.

J. Gtr.

E. Bass

S. Bass

Syn. Drums

52

Oc.  
Perc.  
J. Gtr.  
E. Bass  
S. Bass  
Syn. Drums

54

Oc.  
Perc.  
J. Gtr.  
E. Bass  
S. Bass  
Syn. Drums

56

Oc.

Perc.

J. Gtr.

E. Bass

S. Bass

Syn. Drums

58

Oc.

Perc.

J. Gtr.

E. Bass

S. Bass

Syn. Drums

60

Oc.

Perc.

J. Gtr.

E. Bass

S. Bass

Syn. Drums

62

Oc.

Perc.

M. Box

J. Gtr.

E. Bass

S. Bass

Syn. Drums

64

Oc.

Perc.

M. Box

J. Gtr.

E. Bass

S. Bass

Syn. Drums

66

Oc.

Perc.

M. Box

J. Gtr.

E. Bass

S. Bass

Syn. Drums

68

Oc.

Perc.

M. Box

J. Gtr.

J. Gtr.

E. Bass

Syn. Drums

Lead 8

Solo

#

70

Perc.

J. Gtr.

J. Gtr.

E. Bass

Syn. Drums

Lead 8

Solo

72

Perc.

J. Gtr.

J. Gtr.

E. Bass

Syn. Drums

Lead 8

Solo

74

76

78

Oc.

Whist.

Perc.

E. Bass

Syn. Drums

80

Oc.

Whist.

Perc.

E. Bass

Syn. Drums

82

Oc.

Whist.

Perc.

E. Bass

Syn. Drums

84

Oc.

Whist.

Perc.

E. Bass

Syn. Drums

86

Oc.

Whist.

Perc.

E. Bass

Syn. Drums

88

Oc.

Whist.

Perc.

E. Bass

Syn. Drums

90

92

94

96

98

Perc.

J. Gtr.

J. Gtr.

E. Bass

Syn. Drums

Lead 8

Solo

100

Perc.

J. Gtr.

J. Gtr.

E. Bass

Syn. Drums

Lead 8

Solo

102

104

Oc.

Whist.

Perc.

J. Gtr.

J. Gtr.

E. Bass

S. Bass

Syn. Drums

Lead 8

Solo

106

108

110

Oc.  
Whist.  
Perc.  
J. Gtr.  
E. Bass  
S. Bass  
Syn. Drums

112

Oc.  
Whist.  
Perc.  
J. Gtr.  
E. Bass  
S. Bass  
Syn. Drums

114

Oc.

Whist.

Perc.

J. Gtr.

E. Bass

S. Bass

Syn. Drums

||

116

Oc.

Whist.

Perc.

J. Gtr.

E. Bass

S. Bass

Syn. Drums

118

118

Oc.

Whist.

Perc.

J. Gtr.

E. Bass

S. Bass

Syn. Drums

120

120

Oc.

Whist.

Perc.

J. Gtr.

E. Bass

S. Bass

Syn. Drums

122

124

126

Oc.

Perc.

J. Gtr.

E. Bass

S. Bass

Syn. Drums

Etienne Daho - Week End rome 2

Ocarina

♩ = 120,000000

3

12

21

30

9

46

55

64

9

80

89

94

8

# Whistling

105

108

111

113

115

118

120

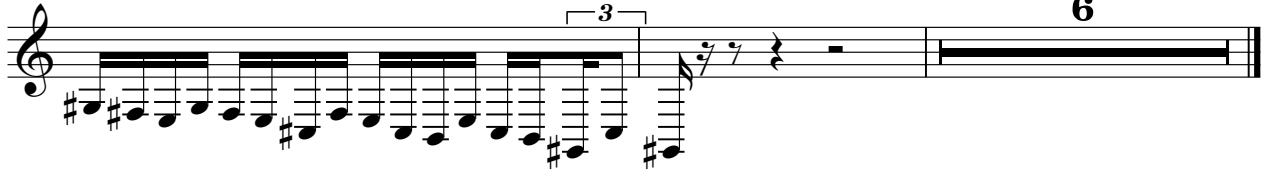

# Etienne Daho - Week End rome 2

## Percussion

♩ = 120,000000

3

7

11

15

19

23

27

30

32

34

V.S.

36

38

40

42

44

46

48

50

52

54

Percussion

V.S.

96

98

100

102

104

106

108

110

112

114

V.S.

116

118

120

122

124

126

Etienne Daho - Week End rome 2

Music Box

♩ = 120,000000

4

6

8

10

12

14

6 6 4

31

33

35

26

♩ = 120,000000

10

14

19

23

28

33

38

42

47

112

117

122

125

♩ = 120,000000

35

38

41

45

24

71

74

78

18

98

101

103

23

Etienne Daho - Week End rome 2

Electric Bass

♩ = 120,000000

11

14

18

22

26

30

34

38

41

44

V.S.

48

52

56

60

64

68

72

75

78

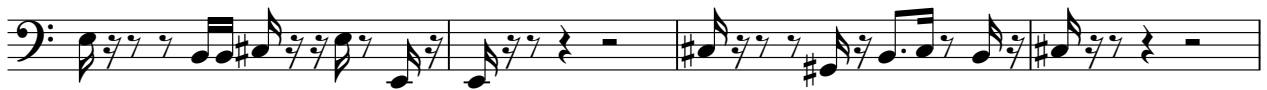

82

118

121

124

126

2

Synth Bass

27

Synth Bass

57

59

61

63

65

67

38

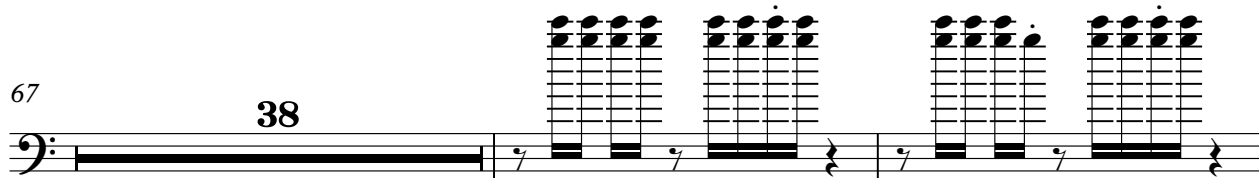

107

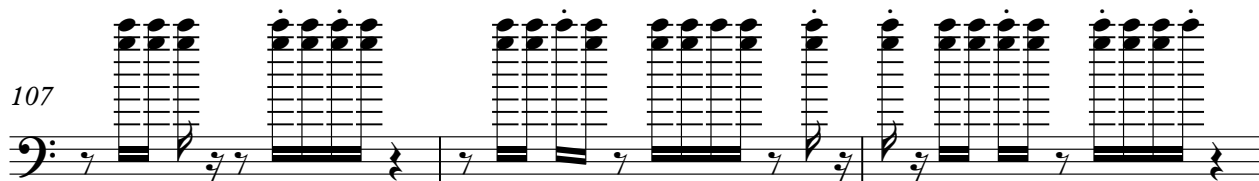

110

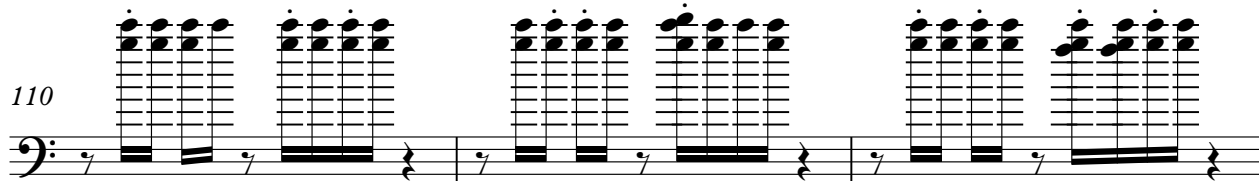

113

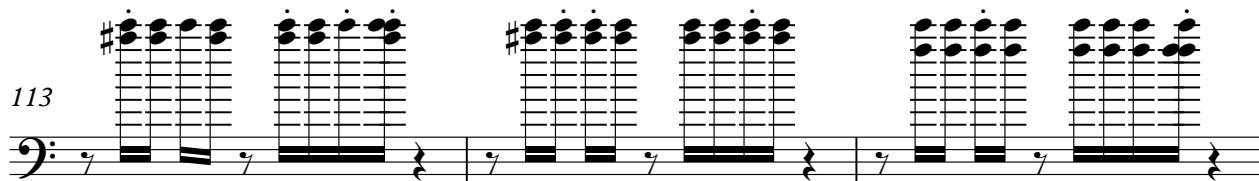

116

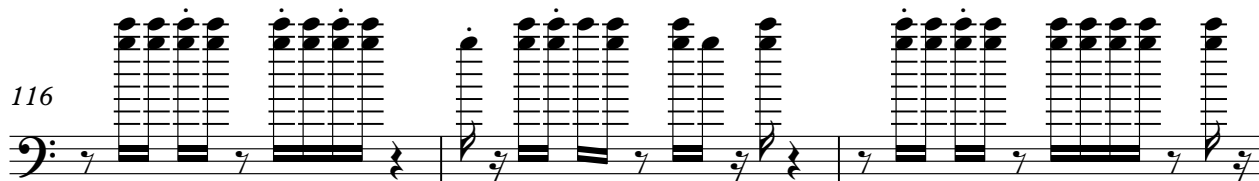

4

119

Synth Bass

121

124

126

Etienne Daho - Week End rome 2

Synth Drums

♩ = 120,000000

**3**

6

9

12

15

18

21

24

27

30

V.S.

33

36

39

42

45

48

51

54

57

60

63

66

69

72

75

78

81

84

87

90

V.S.

93

96

99

102

105

108

111

114

117

120

123

126

Etienne Daho - Week End rome 2

Lead 8 (Bass + Lead)

♩ = 120,000000

**35**

37

39

41

43

**24**

69

71

73

75

77

**18**

Lead 8 (Bass + Lead)

96

98

100

102

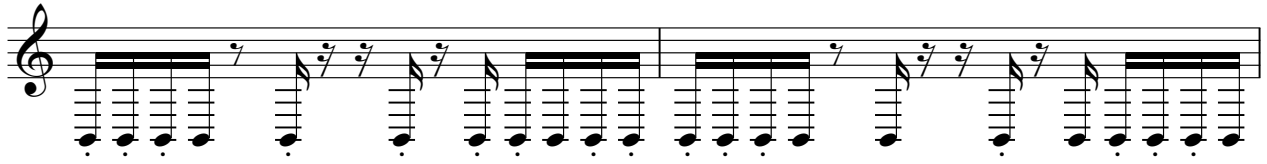

104

Etienne Daho - Week End rome 2

Solo

♩ = 120,000000

35

40

45

24

73

78

18

100

103

23
