

Etienne Daho - Week End rome 3

♩ = 120,000000

Ocarina

Whistling

Percussion

Music Box

Jazz Guitar

Jazz Guitar

Electric Bass

Synth Bass

♩ = 120,000000

Synth Drums

Lead 8 (Bass + Lead)

Solo

4

Oc.

Perc.

M. Box

Syn. Drums

6

Oc.

Perc.

M. Box

Syn. Drums

8

Oc.

Perc.

M. Box

S. Bass

Syn. Drums

10

Oc.

Perc.

M. Box

J. Gtr.

S. Bass

Syn. Drums

12

Oc.

Perc.

M. Box

J. Gtr.

E. Bass

S. Bass

Syn. Drums

14

Oc.

Perc.

M. Box

J. Gtr.

E. Bass

S. Bass

Syn. Drums

==

16

Oc.

Perc.

J. Gtr.

E. Bass

S. Bass

Syn. Drums

18

20

22

Oc.

Perc.

J. Gtr.

E. Bass

S. Bass

Syn. Drums

24

Oc.

Perc.

J. Gtr.

E. Bass

S. Bass

Syn. Drums

26

Oc.

Perc.

M. Box

J. Gtr.

E. Bass

S. Bass

Syn. Drums

28

Oc.

Perc.

J. Gtr.

E. Bass

S. Bass

Syn. Drums

30

Oc.

Perc.

M. Box

J. Gtr.

E. Bass

S. Bass

Syn. Drums

==

32

Oc.

Perc.

M. Box

J. Gtr.

E. Bass

S. Bass

Syn. Drums

34

Oc.

Perc.

M. Box

J. Gtr.

E. Bass

Syn. Drums

||

36

Oc.

Perc.

M. Box

J. Gtr.

J. Gtr.

E. Bass

Syn. Drums

Lead 8

Solo

38

Perc.

J. Gtr.

J. Gtr.

E. Bass

Syn. Drums

Lead 8

Solo

40

Perc.

J. Gtr.

J. Gtr.

E. Bass

Syn. Drums

Lead 8

Solo

42

- J. Gtr.**: Two guitar staves. The top one is mostly empty with a few notes and rests. The bottom one contains a melodic line with various notes and rests.

44

46

48

Oc.
Perc.
J. Gtr.
E. Bass
S. Bass
Syn. Drums

50

Oc.
Perc.
J. Gtr.
E. Bass
S. Bass
Syn. Drums

52

Oc.

Perc.

J. Gtr.

E. Bass

S. Bass

Syn. Drums

54

Oc.

Perc.

J. Gtr.

E. Bass

S. Bass

Syn. Drums

56

Oc.

Perc.

J. Gtr.

E. Bass

S. Bass

Syn. Drums

58

Oc.

Perc.

J. Gtr.

E. Bass

S. Bass

Syn. Drums

60

Oc.

Perc.

J. Gtr.

E. Bass

S. Bass

Syn. Drums

62

Oc.

Perc.

M. Box

J. Gtr.

E. Bass

S. Bass

Syn. Drums

64

Oc.

Perc.

M. Box

J. Gtr.

E. Bass

S. Bass

Syn. Drums

66

Oc.

Perc.

M. Box

J. Gtr.

E. Bass

S. Bass

Syn. Drums

68

Oc.

Perc.

M. Box

J. Gtr.

J. Gtr.

E. Bass

Syn. Drums

Lead 8

Solo

#

70

Perc.

J. Gtr.

J. Gtr.

E. Bass

Syn. Drums

Lead 8

Solo

72

Perc.

J. Gtr.

J. Gtr.

E. Bass

Syn. Drums

Lead 8

Solo

74

76

78

Oc.

Whist.

Perc.

E. Bass

Syn. Drums

80

Oc.

Whist.

Perc.

E. Bass

Syn. Drums

82

Oc.

Whist.

Perc.

E. Bass

Syn. Drums

84

Oc.

Whist.

Perc.

E. Bass

Syn. Drums

86

Oc.

Whist.

Perc.

E. Bass

Syn. Drums

88

Oc.

Whist.

Perc.

E. Bass

Syn. Drums

90

92

94

96

98

Perc.

J. Gtr.

J. Gtr.

E. Bass

Syn. Drums

Lead 8

Solo

100

Perc.

J. Gtr.

J. Gtr.

E. Bass

Syn. Drums

Lead 8

Solo

102

- Perc.**: The top staff, featuring a complex rhythmic pattern of eighth and sixteenth notes with 'x' marks above them, indicating a specific drum kit configuration.
- J. Gtr.**: The second staff, which is mostly empty, suggesting a lead guitar part that is not fully transcribed or is a soloist's improvisation.
- J. Gtr.**: The third staff, showing a melodic line in treble clef with a key signature of one sharp (F#).
- E. Bass**: The fourth staff, showing a bass line in bass clef with a key signature of one sharp (F#).
- Syn. Drums**: The fifth staff, using a grand staff (treble and bass clefs) to represent a synthesized drum part with various rhythmic patterns.
- Lead 8**: The sixth staff, featuring a complex, fast-moving melodic line in treble clef, likely for a lead guitar or synthesizer.
- Solo**: The bottom staff, showing a melodic line in treble clef with a key signature of one sharp (F#), possibly for a soloist.

104

Oc.

Whist.

Perc.

J. Gtr.

J. Gtr.

E. Bass

S. Bass

Syn. Drums

Lead 8

Solo

106

Oc.
Whist.
Perc.
J. Gtr.
E. Bass
S. Bass
Syn. Drums

Double bar line

108

Oc.
Whist.
Perc.
J. Gtr.
E. Bass
S. Bass
Syn. Drums

110

Oc.

Whist.

Perc.

J. Gtr.

E. Bass

S. Bass

Syn. Drums

112

Oc.

Whist.

Perc.

J. Gtr.

E. Bass

S. Bass

Syn. Drums

114

Oc.
Whist.
Perc.
J. Gtr.
E. Bass
S. Bass
Syn. Drums

116

Oc.
Whist.
Perc.
J. Gtr.
E. Bass
S. Bass
Syn. Drums

118

120

122

Oc.

Perc.

J. Gtr.

E. Bass

S. Bass

Syn. Drums

124

Oc.

Perc.

J. Gtr.

E. Bass

S. Bass

Syn. Drums

126

Oc.

Perc.

J. Gtr.

E. Bass

S. Bass

Syn. Drums

Etienne Daho - Week End rome 3

Ocarina

♩ = 120,000000

3

12

21

30

9

46

55

64

9

80

89

94

8

2

Ocarina

105

114

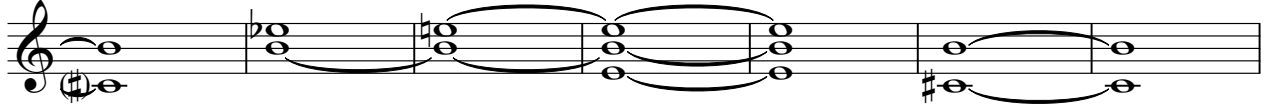

121

105

108

111

113

115

118

120

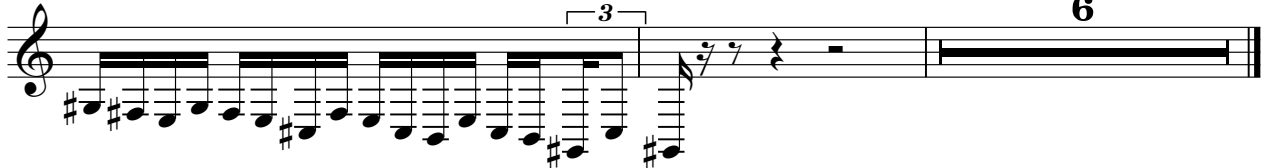

Etienne Daho - Week End rome 3

Percussion

♩ = 120,000000

3

7

11

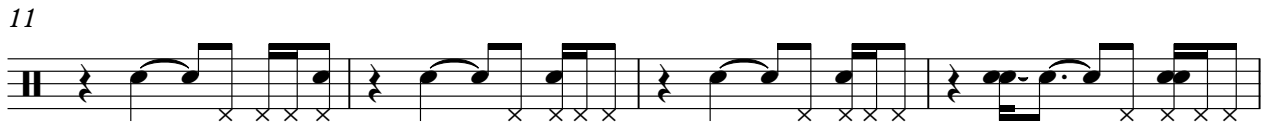

15

19

23

27

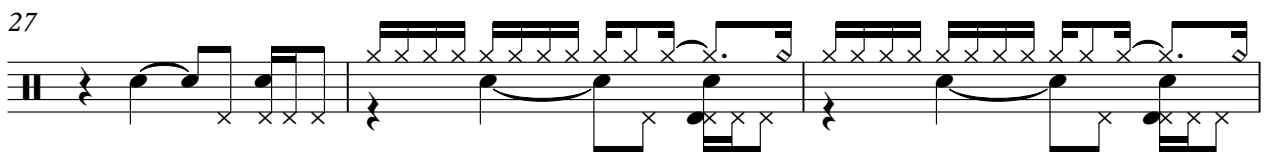

30

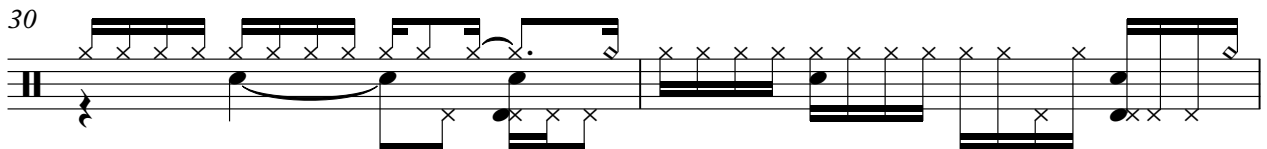

32

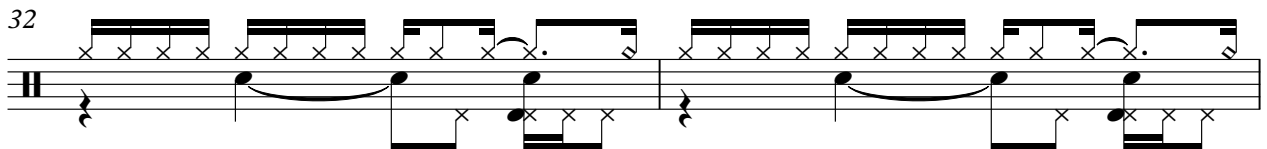

34

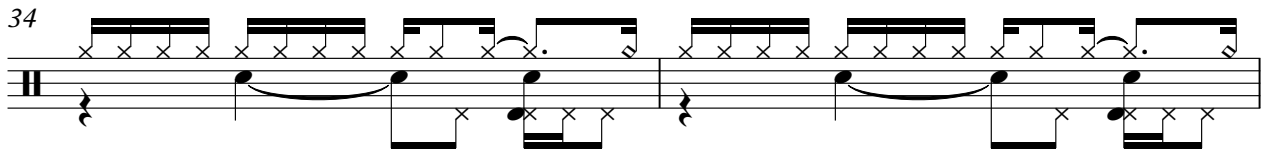

V.S.

36

38

40

42

44

46

48

50

52

54

Percussion

V.S.

96

98

100

102

104

106

108

110

112

114

V.S.

116

118

120

122

124

126

Etienne Daho - Week End rome 3

Music Box

♩ = 120,000000

4

6

8

10

12

14

31

33

35

26

63

65

67

69

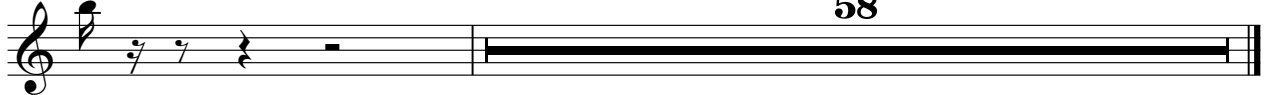

♩ = 120,000000

10

14

19

23

28

33

38

42

47

52

56

61

66

71

75

92

97

101

107

112

117

122

125

♩ = 120,000000

35

38

41

45

24

71

74

78

18

98

101

103

23

Etienne Daho - Week End rome 3

Electric Bass

♩ = 120,000000

11

14

18

22

26

30

34

38

41

44

V.S.

48

52

56

60

64

68

72

75

78

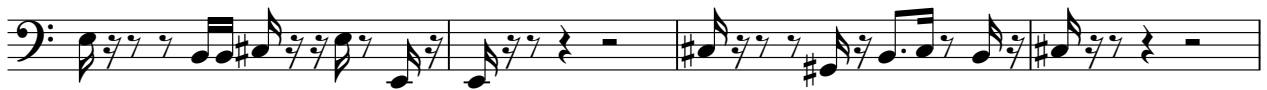

82

85

89

92

95

99

102

105

108

111

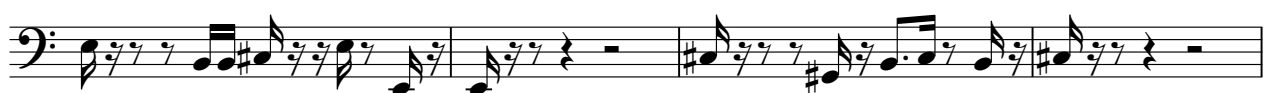

115

V.S.

118

121

124

126

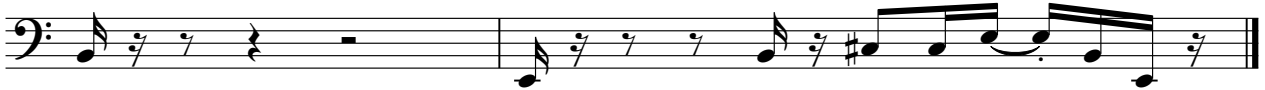

Etienne Daho - Week End rome 3

Synth Bass

♩ = 120,000000

6

V.S.

2

Synth Bass

27

29

31

33

45

47

49

51

53

55

4

119

Synth Bass

121

124

126

Synth Drums

Etienne Daho - Week End rome 3

♩ = 120,000000

3

6

9

12

15

18

21

24

27

30

V.S.

33

36

39

42

45

48

51

54

57

60

V.S.

93

96

99

102

105

108

111

114

117

120

123

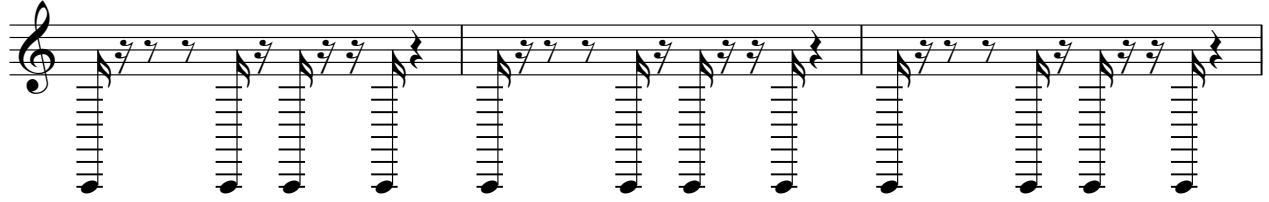

126

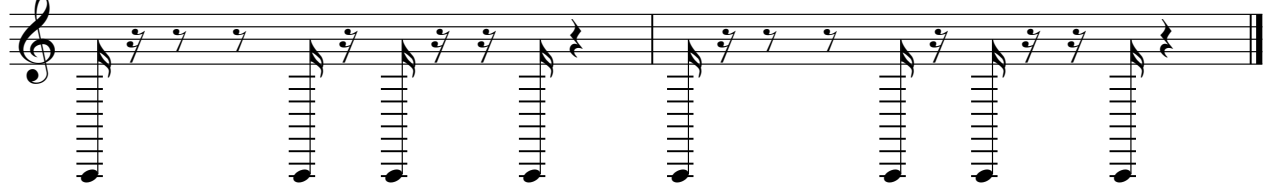

Lead 8 (Bass + Lead)

Etienne Daho - Week End rome 3

♩ = 120,000000

35

37

39

41

43

24

69

71

73

75

77

18

2

Lead 8 (Bass + Lead)

96

98

100

102

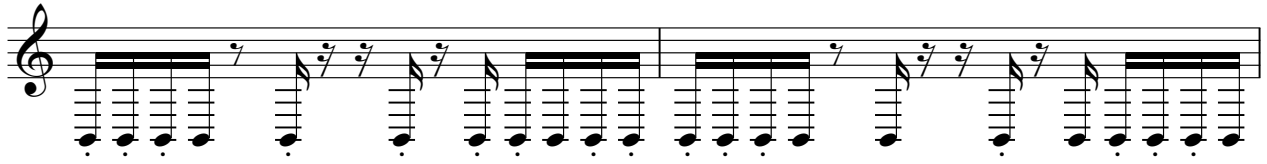

104

23

Etienne Daho - Week End rome 3

Solo

♩ = 120,000000

35

40

45

24

73

78

18

100

103

23
