

# System of a down - Chop suey

00:00:00:00  
1.1,00  
Intro

♩ = 127,000252

Guitar 1

Guitar 1

2

Guitar 1

3

Guitar 1

4

Drums

Guitar 1

Guitar 2

Bass

5

6

Guitar 1

Guitar 2

Bass

7

Guitar 1

Guitar 2

Bass

8

Guitar 1

Overdub Guitar

Guitar 2

Bass

9

Drums

Guitar 1

Overdub Guitar

Guitar 2

Bass

6

T  
A  
B

0 3 3 3 0 0 3 3 0 3

T  
A  
B

2 1 1 1 2 2 1 1 2 1

10

Drums

Guitar 1

Overdub Guitar

Guitar 2

Bass

T  
A  
B

2 1 1 1 2 2 1 1 2 1

T  
A  
B

2 1 1 1 2 2 1 1 2 1

11

Drums

Guitar 1

Overdub Guitar

Guitar 2

TAB  
3 2 2 2 3 3 2 2 3 2

Bass

12

Drums

Guitar 1

Overdub Guitar

Guitar 2

TAB  
1 0 0 0 1 1 0 0 1 0

Bass

13

Drums

Guitar 1

Overdub Guitar

Guitar 2

TAB

Bass

6

0 3 3 3 0 0 3 3 0 3

14

Drums

Guitar 1

Overdub Guitar

Guitar 2

TAB

Bass

2 1 1 1 2 2 1 1 2 1

15

Drums

Guitar 1

Overdub Guitar

Guitar 2

Bass

00:00:30:05  
17.1,00  
Break

16

Drums

Guitar 1

Overdub Guitar

Guitar 2

Bass

18

Drums

Guitar 1

Guitar 2

Bass

3 2 3 2 3 2 3 2 0 4 0 4 0 0

1 0 1 0 1 0 1 0 3 2 3 2 3 2 3 2

19

Drums

Guitar 1

Guitar 2

Bass

6 0 6 0 6 0 6 0 0 4 0 4 0 4 0

4 3 4 3 4 3 4 3 3 2 3 2 3 2 3 2

20

Drums

Guitar 1

Guitar 2

Bass

3 2 3 2 3 2 3 2 0 4 0 4 0 0

1 0 1 0 1 0 1 0 3 2 3 2 3 2 3 2 3 3 3 3 3 3 3 2 2 2 2 2 2 2 2

22

Drums

Guitar 1

Guitar 2

T  
A  
B 0 0 0 0 0 0 0 0 3 3 3 3 3 3 3 3 3 3 3 3 3 3 2 2 2 2 2 2 2 2

00:00:45:08  
25.1,00  
Makeup

24

Drums

Guitar 1

Guitar 2

Bass

T  
A  
B 0 0 0 0 0 0 0 0 3 3 3 3 3 3 3 3 6 0 0 0 0 0 6 0 0 0 0 0 6 0 0 0 0 0 6 0 0 0 0 0 6 4 3 4 3 4 3 4 3 4 3 4 3

26

Drums

Guitar 1

Guitar 2

Bass

T  
A  
B 0 4 0 0 0 0 0 0 3 4 3 2 3 2 3 2 3 2 6 0 0 0 0 0 6 0 0 0 0 0 6 0 0 0 0 0 6 3 2 3 2 3 2 3 2 4 3 4 3 4 3 4 3 4 3

28

Drums

Guitar 1

Guitar 2

Bass

30

Drums

Guitar 1

Guitar 2

Bass

32

Vocals

Drums

Guitar 1

Overdub Guitar

Guitar 2

Bass

34

Vocals

Drums

Overdub Guitar

Guitar 2

Bass

36

Vocals

Drums

Overdub Guitar

Guitar 2

Bass

38

Vocals

Drums

Overdub Guitar

Guitar 2

Bass

00:01:15:14  
41.1,00  
Break

40

Vocals

Drums

Guitar 1

Overdub Guitar

Guitar 2

T	0	0	0	0	0	0	0	0										
A	1	1	1	1	1	1	1	1		6	0	6	0	6	0	0	0	0
B	3	3	3	3	3	3	3	3		4	3	4	3	4	3	4	3	3

Bass

42

Vocals

Drums

Guitar 1

Guitar 2

T									0	4	0	4	0	4	0			
A	3	2	3	2	3	2	3	2										
B	1	0	1	0	1	0	1	0		3	2	3	2	3	2	3	2	

Bass

43

Drums

Guitar 1

Guitar 2

Bass

6 0 6 0 6 0 0 0 4 0 4 0 0 4

4 3 4 3 4 3 4 3 3 2 3 2 3 2 3 2

44

Drums

Guitar 1

Guitar 2

Bass

3 2 3 2 3 2 3 2 0 4 0 0 0 0

1 0 1 0 1 0 1 0 3 2 3 2 3 2 3 2

6 0 6 0 6 0 6 0 6 0 6 0 6 0

4 3 4 3 4 3 4 3 4 3 4 3 4 3 4 3

00:01:25:00  
46.1,00  
Makeup

46

Drums

Guitar 1

Guitar 2

Bass

0 0 0 0 0 0 0 0 0 0 0 0 0 0

6 6 6 6 6 6 3 4 3 4 3 4 3 4

4 3 4 3 4 3 4 3 3 2 3 2 3 2 3 2

48

Drums

Guitar 1

Guitar 2

Bass

50

Drums

Guitar 1

Guitar 2

Bass

Synth Strings

52

Vocals

Drums

Guitar 1

Guitar 2

Bass

Synth Strings

00:01:40:03  
54.1,00  
Angels

54

Vocals

Drums

Piano

Guitar 1

Overdub Guitar

Guitar 2

Bass

56

Vocals

Drums

Piano

Guitar 1

Overdub Guitar

Guitar 2

Bass

TAB for Guitar 2 (Measures 56-57):

T	2	2	2	2	0	0	0	0
A		3	3	3		1	1	1
B	3	3			3		3	

58

Vocals

Drums

Piano

Guitar 1

Overdub Guitar

Guitar 2

Bass

TAB for Guitar 2 (Measures 58-59):

T	3	3	3	3	1	1	1	1
A		5	5	5		2	2	
B	3	3			3		3	

60

Vocals

Drums

Piano

Guitar 1

Overdub Guitar

Guitar 2

Bass

62

Vocals

Drums

Piano

Guitar 1

Overdub Guitar

Guitar 2

Mandolin

Bass

64

Vocals

Drums

Piano

Guitar 1

Overdub Guitar

Guitar 2

Mandolin

Bass

T 2 2 2 2 0 0 0 0  
 A 2 2 3 3 0 0 1 1  
 B 3 3 3 3

5 1 5 8 6 5  
 5 5 6 8 6 5 6

66

Vocals

Drums

Piano

Guitar 1

Overdub Guitar

Guitar 2

Mandolin

Bass

68

Vocals

Drums

Piano

Guitar 1

Overdub Guitar

Guitar 2

Mandolin

Bass

Synth Strings

00:02:12:06  
71.1,00  
Break

71

Drums

Guitar 1

Guitar 2

Bass

72

Drums

Guitar 1

Guitar 2

Bass

73

Drums

Guitar 1

Guitar 2

Bass

74

Drums

Guitar 1

Guitar 2

Bass

75

Vocals

Drums

Guitar 1

Guitar 2

Bass

T														
A	0	0	0	0	0	0	4	0	0	0	0	0	0	0
B	4	3	4	3	4	3	4	3	3	2	3	2	3	2

76

Vocals

Drums

Guitar 1

Guitar 2

Bass

T								0	4	0	4	0	4	0
A	3	2	3	2	3	2	3	2	0	4	0	4	0	4
B	1	0	1	0	1	0	1	0	3	2	3	2	3	2

82

Vocals

Drums

Guitar 1

Guitar 2

Bass

84

Vocals

Drums

Guitar 1

Guitar 2

Bass

87

Vocals

Drums

Guitar 1

Guitar 2

Bass

90

Vocals

Drums

Piano

Guitar 1

Guitar 2

Mandolin

Bass

93

Vocals  
Drums  
Piano  
Guitar 1  
Guitar 2  
Mandolin  
Bass

96

Vocals  
Drums  
Piano  
Guitar 1  
Guitar 2  
Mandolin  
Bass

99

Vocals  
Drums  
Piano  
Guitar 1  
Guitar 2  
Mandolin  
Bass

102

Vocals  
Drums  
Piano  
Guitar 1  
Guitar 2  
Mandolin  
Bass

105

Vocals

Drums

Piano

Guitar 1

Guitar 2

Mandolin

Bass

Synth Strings

107

Vocals

Drums

Piano

Guitar 2

Bass

Synth Strings

System of a down - Chop suey

Vocals

♩ = 127,000252

**31**

35

39

**10**

53

58

63

68

**4**

System of a down - Chop suey

Drums

♩ = 127,000252

4 3

10

13

16

20

24

28

32

36

40

V.S.

Drums

44

47

51

55

59

63

67

71

74

78

Drums

83

87

91

95

99

103

106

Piano

System of a down - Chop suey

♩ = 127,000252

53

58

64

69

21

93

97

101

105

3

System of a down - Chop suey

Guitar 1

♩ = 127,000252

3

5

7

9

11

13

15

17

19

V.S.

21

23

25

27

29

31

8

41

43

45

47

Guitar 1

103

5

Overdub Guitar

System of a down - Chop suey

♩ = 127,000252

7

9

6

11

13

6

15

17

16

6

34

36

6

38

40

13

Overdub Guitar

54

56

58

60

62

64

66

68

T	3	3	3	3	1	1	1	1	2	2	2	2	0	0	0	0	3	3	3	3
A			5	5							3	3			1	1			5	5
B	3	3			3	3			3	3			3	3			3	3		

38

T	1	1	1	1	2	2	2	2	0	0	0	0	0	0	0	0	0	0	0	0	0
A			2	2					1	1	1	1	1	1	1	1	1	1	1	1	1
B	3	3			3	3			3	3	3	3	3	3	3	3	3	3	3	3	3

42

T									0	0	0	0	0	0	0	0	0	0	0	0	0
A	3	2	3	2	3	2	3	2	0	4	0	4	0	4	0	4	0	4	0	4	0
B	1	0	1	0	1	0	1	0	3	2	3	2	3	2	3	2	3	2	3	2	3

44

T									0	0	0	0	0	0	0	0	0	0	0	0	0
A	3	2	3	2	3	2	3	2	0	4	0	4	0	4	0	4	0	4	0	4	0
B	1	0	1	0	1	0	1	0	3	2	3	2	3	2	3	2	3	2	3	2	3

47

T									0	0	0	0	0	0	0	0	0	0	0	0	0
A	0	4	0	4	0	4	0	4	0	6	0	6	0	6	0	6	0	6	0	6	0
B	3	2	3	2	3	2	3	2	4	3	4	3	4	3	4	3	4	3	4	3	4

50

T									0	0	0	0	0	0	0	0	0	0	0	0	0
A	6	0	6	0	6	0	6	0	0	4	0	4	0	4	0	4	0	4	0	4	0
B	4	3	4	3	4	3	4	3	3	2	3	2	3	2	3	2	3	2	3	2	3

53

T									3	3	3	3	1	1	1	1	2	2	2	2
A	0	4	0	4	0	4	0	4	3	5	3	5								
B	3	2	3	2	3	2	3	2	3	3			3	3			3	3		

57

T	0	0	0	0	3	3	3	3	1	1	1	1	2	2	2	2	0	0	0	0
A			1	1															1	1
B	3	3			3	3			3	3			3	3			3	3		

62

T	3	3	3	3	1	1	1	1	2	2	2	2	0	0	0	0	3	3	3	3
A			5	5											1	1			5	5
B	3	3			3	3			3	3			3	3			3	3		

67

T	1	1	1	1	2	2	2	2	0											
A			2	2					1											
B	3	3			3	3			3											

System of a down - Chop suey

Bass

♩ = 127,000252

4

12

18

21

4

28

32

37

42

45

49

V.S.

53

58

64

70

74

77

84

90

96

102

106

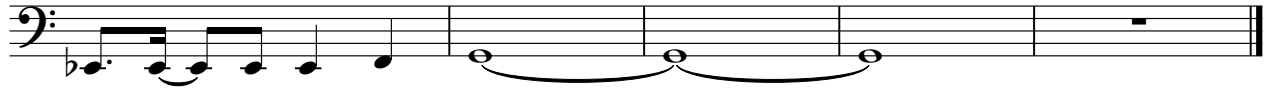

Synth Strings

System of a down - Chop suey

♩ = 127,000252

49 15

69 35

106
