

# Europe - Final Count Down

0.0"  
1.1,00  
The final countdown, Europe

♩ = 117,999901

The musical score is arranged in a system with the following parts from top to bottom:

- crash**: Drum notation with a 4/4 time signature.
- effect**: Drum notation with a 4/4 time signature.

The tempo marking is  $\text{♩} = 117,999901$ . The score includes various musical notations such as rests, accidentals, and chord symbols.

8

warmstrings

leadbrass

bass pedals

effect

12

organ

warmstrings

leadbrass

underbrass

bass pedals

effect

16

organ

warmstrings

leadbrass

underbrass

bass pedals

effect

o o o o

20

organ

warmstrings

leadbrass

underbrass

bass pedals

effect

o o o o

23

26

crash

hihats

drums

drive guitar  
TAB  
B

slapbass

organ

warmstrings

leadbrass

underbrass

bass pedals

29

hihats

drums

drive guitar  
TAB  
B

slapbass

warmstrings

leadbrass

31

hihats  
drums  
drive guitar  
slapbass  
warmstrings  
leadbrass

33

hihats  
drums  
drive guitar  
slapbass  
warmstrings  
leadbrass

35

crash

hihats

drums

drive guitar  
T  
A  
B  
2 2 2 2 2 2 4 4 4 4 4 4 0 0 0 0 0 0 0 0

slapbass

warmstrings

leadbass

37

crash

hihats

drums

drive guitar  
T  
A  
B  
4 2

slapbass

warmstrings

leadbass

40

hihats

drums

drive guitar

slapbass

warmstrings

whistle

43

crash

hihats

drums

vocals

drive guitar

slapbass

warmstrings

46

hihats

drums

vocals

drive guitar  
TAB  
B 2 2 2

slapbass

warmstrings

49

crash

hihats

drums

vocals

drive guitar  
TAB  
B 2 4 0 0 0 0 0 0 0 0

slapbass

warmstrings

52

hihats  
drums  
vocals  
drive guitar  
slapbass  
warmstrings  
underbrass

54

hihats  
drums  
vocals  
drive guitar  
slapbass  
warmstrings  
leadbrass

56

hihats

drums

vocals

drive guitar  
TAB  
4 4 4 4 4 4 4 4 4 4 2 2 2 2 2 2

slapbass

warmstrings

leadbrass

underbrass

59

crash

hihats

drums

vocals

drive guitar  
TAB  
2 2 2 2 2 2 2 2 2 2 5 5 5 5 5 5 5 5 5

slapbass

warmstrings

leadbrass

61

hihats  
drums  
vocals  
drive guitar  
slapbass  
warmstrings  
leadbrass

63

hihats  
drums  
vocals  
drive guitar  
slapbass  
warmstrings  
leadbrass

65

crash

hihats

drums

vocals

drive guitar

slapbass

warmstrings

leadbass

2 2 2 2 2 2 2 2 2 0 0 0 0 0 0 0 0 2

68

hihats

drums

vocals

drive guitar

slapbass

warmstrings

2 2 2

71

crash

hihats

drums

vocals

drive guitar

slapbass

warmstrings

74

crash

hihats

drums

vocals

drive guitar

slapbass

warmstrings

77

hihats

drums

vocals

drive guitar

slapbass

warmstrings

leadbrass

underbrass

TAB: 0 0 0 0 0 0 4 4 4 4 4 4 | 2 2 2 2 2 2 0 0 0 0 0 0

79

hihats

drums

vocals

drive guitar

slapbass

warmstrings

leadbrass

TAB: 0 0 0 0 0 0 0 0 0 0 4 4 4 4 4 4 4 4 4 4 | 2 2 2 2 2

82

hihats  
drums  
vocals  
drive guitar  
slapbass  
warmstrings  
leadbrass  
underbrass

85

hihats  
drums  
vocals  
drive guitar  
slapbass  
warmstrings  
leadbrass

87

hihats  
drums  
vocals  
drive guitar  
slapbass  
warmstrings  
leadbrass

89

hihats  
drums  
vocals  
drive guitar  
slapbass  
warmstrings  
leadbrass

91

crash

hihats

drums

vocals

drive guitar

slapbass

warmstrings

leadbrass

93

crash

hihats

drums

vocals

drive guitar

slapbass

warmstrings

leadbrass

95

crash

hihats

drums

drive guitar

slapbass

warmstrings

leadbass

97

crash

hihats

drums

lead guitar

drive guitar

slapbass

warmstrings

98

hihats

drums

lead guitar

drive guitar

slapbass

warmstrings

99

crash

hihats

drums

lead guitar

drive guitar

slapbass

warmstrings

101

crash

hihats

drums

lead guitar

drive guitar

slapbass

warmstrings

103

hihats

drums

lead guitar

drive guitar

slapbass

warmstrings

105

crash

hihats

drums

lead guitar

drive guitar

slapbass

warmstrings

106

hihats

drums

lead guitar

drive guitar

slapbass

warmstrings

107

crash

hihats

drums

lead guitar

drive guitar

slapbass

warmstrings

109

crash

hihats

drums

lead guitar

drive guitar

slapbass

warmstrings

111

crash  
hihats  
drums  
lead guitar  
drive guitar  
slapbass  
warmstrings  
leadbrass

114

crash  
hihats  
drums  
drive guitar  
slapbass  
warmstrings  
leadbrass  
underbrass

117

The musical score consists of the following parts:

- drive guitar (TAB):**

T			
A			
B	2	4	0
- organ:** Plays a steady accompaniment of chords.
- warmstrings:** Plays a steady accompaniment of chords.
- leadbrass:** Features a melodic line with slurs and accents.

120

124

crash

hihats

drums

vocals

drive guitar

slapbass

organ

warmstrings

leadbrass

127

hihats

drums

vocals

drive guitar

slapbass

warmstrings

leadbrass

129

hihats  
drums  
vocals  
drive guitar  
slapbass  
warmstrings  
leadbrass

131

hihats  
drums  
vocals  
drive guitar  
slapbass  
warmstrings  
leadbrass

133

crash

hihats

drums

vocals

drive guitar

slapbass

warmstrings

leadbrass

135

crash

hihats

drums

vocals

drive guitar

slapbass

warmstrings

leadbrass

138

hihats

drums

vocals

drive guitar

slapbass

warmstrings

leadbass

TAB

5 5 5 5 5 5 5 5 5 5 | 2 2 2 2 2 2 2 2 2 2

140

hihats

drums

vocals

drive guitar

slapbass

warmstrings

leadbass

TAB

0 0 0 0 0 0 0 0 0 0 | 2 2 2 2 2 2 2 2 2 2

142

hihats

drums

vocals

drive guitar  
TAB

slapbass

warmstrings

leadbass

5 5 5 5 5 5 5 5 5 5 | 2 2 2 2 2 2 2 2 2 2

144

crash

hihats

drums

vocals

drive guitar  
TAB

slapbass

warmstrings

leadbass

0 0 0 0 0 0 0 0 0 0 | 2 2 2 2 2 2 4 4 4 4

146

crash

hihats

drums

vocals

drive guitar

slapbass

warmstrings

leadbass

149

hihats

drums

vocals

drive guitar

slapbass

warmstrings

leadbass

151

hihats

drums

vocals

drive guitar  
T  
A  
B

slapbass

warmstrings

leadbrass

153

hihats

drums

vocals

drive guitar  
T  
A  
B

slapbass

warmstrings

leadbrass

155

hihats  
drums  
vocals  
drive guitar  
slapbass  
warmstrings  
leadbrass

157

crash  
hihats  
drums  
vocals  
drive guitar  
slapbass  
warmstrings  
leadbrass

159

crash

hihats

drums

vocals

drive guitar

slapbass

warmstrings

leadbass

# Europe - Final Count Down

crash

♩ = 117,999901

26 7 3 5 8 7 5 16 2 3 2 3 7 9 9

# Europe - Final Count Down

hihats

♩ = 117,999901

**26**

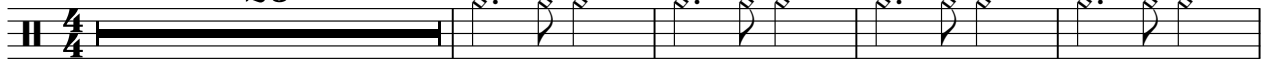

31

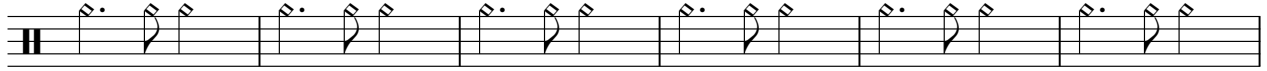

37

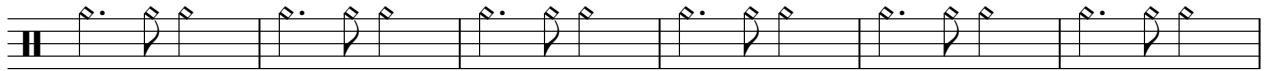

43

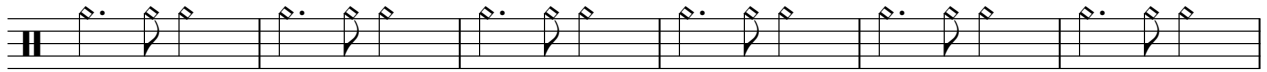

49

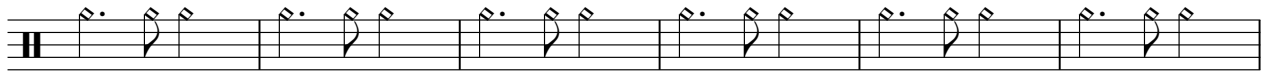

55

61

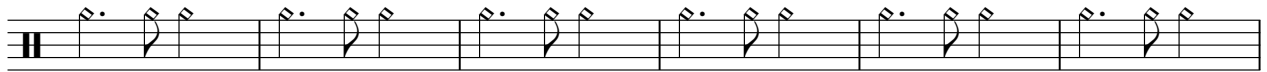

67

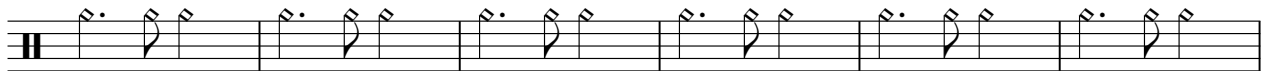

73

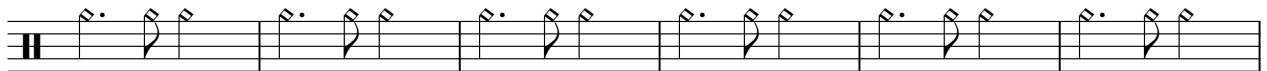

79

V.S.

2

hihats

85

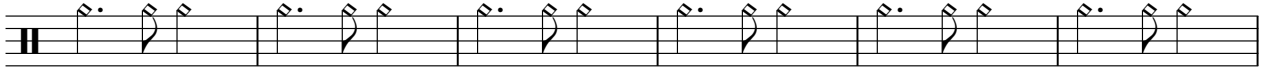

91

96

101

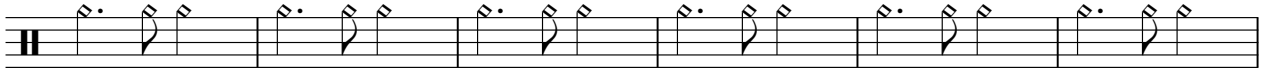

107

113

117

121

126

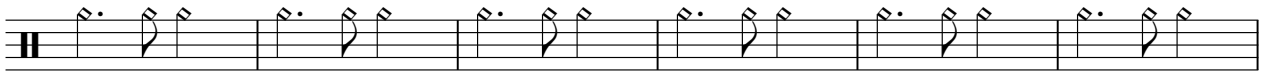

132

138

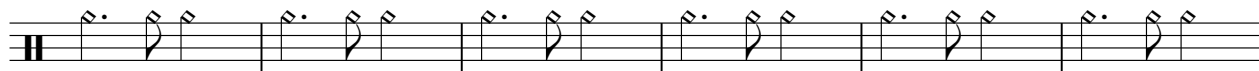

144

150

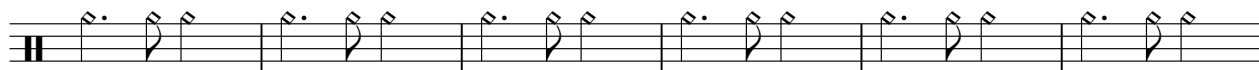

156

# Europe - Final Count Down

drums

♩ = 117,999901

24

27

31

35

39

43

47

51

55

59

V.S.

63

67

71

75

79

83

87

91

95

99

103

107

111

117

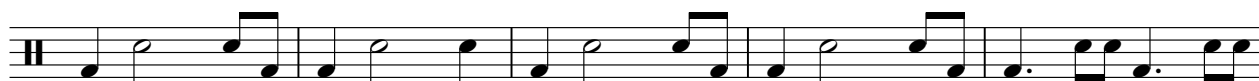

122

126

130

134

138

142

4

drums

146

150

154

157

# Europe - Final Count Down

vocals

♩ = 117,999901

42

46

50

55

60

67

71

75

79

83

2

3

2

90 27

122 2

129 2

136

141

147

152

156

# Europe - Final Count Down

lead guitar

$\text{♩} = 117,999901$

96

98

99

101

105

106

107

109

48

# Europe - Final Count Down

drive guitar

♩ = 117,999901

**26**

E																			
B																			
G																			
D																			
A																			
E																			
A																			

28

T																			
A																			
B																			

30

T																			
A																			
B	0	0	0	0	0	0	0	0	0	0	0	0	0	0	0	0	0	0	0

32

T																			
A																			
B	5	5	5	5	5	5	5	5	5	5	5	5	5	5	5	5	5	5	5

34

T																			
A																			
B	0	0	0	0	0	0	0	0	0	0	0	0	0	0	0	0	0	0	0

36

T																			
A																			
B	0	0	0	0	0	0	0	0	0	0	0	0	0	0	0	0	0	0	0

38

T																			
A																			
B	4	4	4	4	4	4	4	4	4	4	4	4	4	4	4	4	4	4	4

45

T																			
A																			
B	2	2	2	2	2	2	2	2	2	4	0	0	0	0	0	0	0	0	0

52

T																			
A																			
B	2	2	2	2	2	2	2	2	2	2	2	0	0	0	0	0	0	0	0

54

T																			
A																			
B	2	2	2	2	2	2	0	0	0	0	0	0	0	0	0	0	0	0	0

V.S.

T																							
A																							
B	4	4	4	4	4	4	4	4	4	4	4	4	2	2	2	2	2	2	2	2			

59

T																							
A																							
B	2	2	2	2	2	2	2	2	2	2	2	2	5	5	5	5	5	5	5	5	5	5	5

61

T																							
A																							
B	2	2	2	2	2	2	2	2	2	2	2	2	0	0	0	0	0	0	0	0	0	0	0

63

T																							
A																							
B	2	2	2	2	2	2	2	2	2	2	2	2	5	5	5	5	5	5	5	5	5	5	5

65

T																							
A																							
B	2	2	2	2	2	2	2	2	2	2	2	2	0	0	0	0	0	0	0	0	0	2	2

69

T																							
A																							
B	2	2	2	2	2	2	2	2	2	4	0	0	0	0	0	0	0	0	0	0	0	0	0

76

T																							
A																							
B	2	2	2	2	2	2	2	2	2	2	2	0	0	0	0	0	0	4	4	4	4	4	4

78

T																							
A																							
B	2	2	2	2	2	2	0	0	0	0	0	0	0	0	0	0	0	0	0	0	0	0	0

80

T																							
A																							
B	4	4	4	4	4	4	4	4	4	4	4	2	2	2	2	2	2	2	2	2			

83

T																							
A																							
B	2	2	2	2	2	2	2	2	2	2	2	5	5	5	5	5	5	5	5	5	5	5	5

T		
A		
B	2 2 2 2 2 2 2 2	0 0 0 0 0 0 0 0

87

T		
A		
B	2 2 2 2 2 2 2 2	5 5 5 5 5 5 5 5

89

T		
A		
B	2 2 2 2 2 2 2 2	0 0 0 0 0 0 0 0

91

T		
A		
B	2 2 2 2 2 2 4 4 4 4	0 0 0 0 0 0 0 0 0 0

93

T			
A			
B	4 4 4 4 4 4 4 4	4 4 4 4 4 4 4 4	2 2

97

T		
A		
B	2 2 2 2 2 2 2 2	0 0 0 0 0 0 0 0

99

T		
A	0 0 0 0 0 0 0 0	
B		3 3 3 3 3 3 2 2 2 2

101

T		
A		
B	0 0 0 0 0 0 0 0	0 0 0 0 0 0 0 0

103

T		
A		
B	2 2 2 2 2 2 2 2	2 2 2 2 2 2 2 2

105

T		
A		
B	2 2 2 2 2 2 2 2	0 0 0 0 0 0 0 0

V.S.

4 107

drive guitar

T		
A	0 0 0 0 0 0 0 0 0 0	
B		3 3 3 3 3 3 2 2 2 2

109

T		
A		
B	0 0 0 0 0 0 0 0 0 0	0 0 0 0 0 0 0 0 0 0

111

T			
A			
B	2 2 2 2 2 2 2 2	4 4 4 4 4 4 4 4	2 4

114

T				
A	0	0	2	0
B	2		0	2
			4	0

119

T					
A		0	2		
B	2 2		2 4	0 4 2 0	5 5 4 4

125

T		
A		
B	2 2 2 2 2 2 2 2	5 5 5 5 5 5 5 5

127

T		
A		
B	2 2 2 2 2 2 2 2	0 0 0 0 0 0 0 0

129

T		
A		
B	2 2 2 2 2 2 2 2	5 5 5 5 5 5 5 5

131

T		
A		
B	2 2 2 2 2 2 2 2	0 0 0 0 0 0 0 0

133

T		
A		
B	2 2 2 2 2 2 4 4	0 0 0 0 0 0 0 0 0 0

T			
A			
B	4 4 4 4 4 4 4 4 4 4 4		2 2 2 2 2 2 2 2 2 2

138

T			
A			
B	5 5 5 5 5 5 5 5 5 5		2 2 2 2 2 2 2 2 2 2

140

T			
A			
B	0 0 0 0 0 0 0 0 0 0		2 2 2 2 2 2 2 2 2 2

142

T			
A			
B	5 5 5 5 5 5 5 5 5 5		2 2 2 2 2 2 2 2 2 2

144

T			
A			
B	0 0 0 0 0 0 0 0 0 0		2 2 2 2 2 2 4 4 4 4

146

T			
A			
B	0 0 0 0 0 0 0 0 0 0		4 4 4 4 4 4 4 4 4 4

149

T			
A			
B	2 2 2 2 2 2 2 2 2 2		5 5 5 5 5 5 5 5 5 5

151

T			
A			
B	2 2 2 2 2 2 2 2 2 2		0 0 0 0 0 0 0 0 0 0

153

T			
A			
B	2 2 2 2 2 2 2 2 2 2		5 5 5 5 5 5 5 5 5 5

155

T			
A			
B	2 2 2 2 2 2 2 2 2 2		0 0 0 0 0 0 0 0 0 0

V.S.

6 157

drive guitar

<b>T</b>	
<b>A</b>	
<b>B</b>	
2 2 2 2 2 2 4 4 4 4 4 4	0 0 0 0 0 0 0 0 0 0 0 0

159

<b>T</b>	
<b>A</b>	
<b>B</b>	
4 4 4 4 4 4 4 4 4 4 4 4	4

# Europe - Final Count Down

slapbass

♩ = 117,999901

**26**

29

32

35

38

41

44

47

50

53

V.S.

56

60

63

66

69

72

75

78

82

86

89

92

95

98

101

104

107

110

114

119

V.S.

125

128

131

134

138

141

144

147

151

154

157

159

# Europe - Final Count Down

organ

♩ = 117,999901

**14**

**21**

**27**

**90**

**121**

**36**

# Europe - Final Count Down

warmstrings

♩ = 117,999901

**6**

14

22

30

39

48

56

63

72

80

V.S.

leadbrass

Europe - Final Count Down

♩ = 117,999901

**6**

10

14

18

22

26

30

34

37

**15**

54

59

63

67

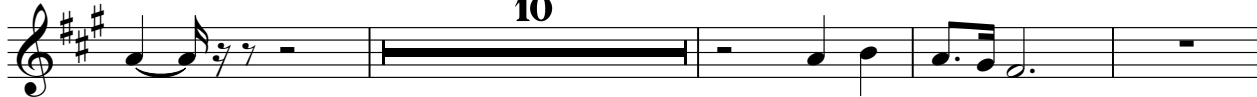

81

85

89

93

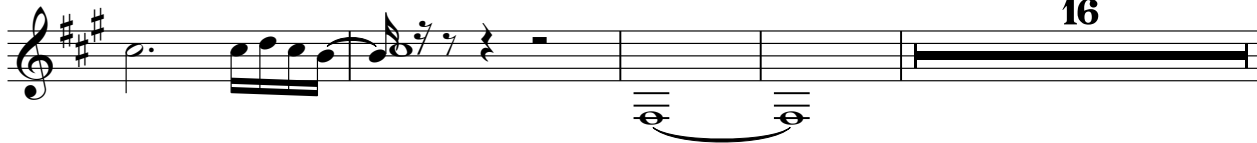

113

117

121

126

130

134

139

143

147

152

156

underbrass

Europe - Final Count Down

♩ = 117,999901

2 7

15

21

26

26 5 18

77

5 32 2 3

118

40

# Europe - Final Count Down

bass pedals

♩ = 117,999901

2

Diagram 1: 5 strings, 2 frets (E2, A2, D3, G2, B2)  
Diagram 2: 5 strings, 2 frets (E2, A2, D3, G2, B2)  
Diagram 3: 5 strings, 2 frets (E2, A2, D3, G2, B2)  
Diagram 4: 5 strings, 2 frets (E2, A2, D3, G2, B2)  
Diagram 5: 5 strings, 2 frets (E2, A2, D3, G2, B2)  
Diagram 6: 5 strings, 2 frets (E2, A2, D3, G2, B2)  
Diagram 7: 5 strings, 2 frets (E2, A2, D3, G2, B2)  
Diagram 8: 5 strings, 2 frets (E2, A2, D3, G2, B2)  
Diagram 9: 5 strings, 2 frets (E2, A2, D3, G2, B2)

10

Diagram 10: 5 strings, 2 frets (E2, A2, D3, G2, B2)  
Diagram 11: 5 strings, 2 frets (E2, A2, D3, G2, B2)  
Diagram 12: 5 strings, 2 frets (E2, A2, D3, G2, B2)  
Diagram 13: 5 strings, 2 frets (E2, A2, D3, G2, B2)  
Diagram 14: 5 strings, 2 frets (E2, A2, D3, G2, B2)  
Diagram 15: 5 strings, 2 frets (E2, A2, D3, G2, B2)  
Diagram 16: 5 strings, 2 frets (E2, A2, D3, G2, B2)  
Diagram 17: 5 strings, 2 frets (E2, A2, D3, G2, B2)

18

Diagram 18: 5 strings, 2 frets (E2, A2, D3, G2, B2)  
Diagram 19: 5 strings, 2 frets (E2, A2, D3, G2, B2)  
Diagram 20: 5 strings, 2 frets (E2, A2, D3, G2, B2)  
Diagram 21: 5 strings, 2 frets (E2, A2, D3, G2, B2)  
Diagram 22: 5 strings, 2 frets (E2, A2, D3, G2, B2)  
Diagram 23: 5 strings, 2 frets (E2, A2, D3, G2, B2)

24

134

Diagram 24: 5 strings, 2 frets (E2, A2, D3, G2, B2)  
Diagram 25: 5 strings, 2 frets (E2, A2, D3, G2, B2)  
Diagram 26: 5 strings, 2 frets (E2, A2, D3, G2, B2)  
Diagram 27: 5 strings, 2 frets (E2, A2, D3, G2, B2)

whistle

# Europe - Final Count Down

♩ = 117,999901

**39**

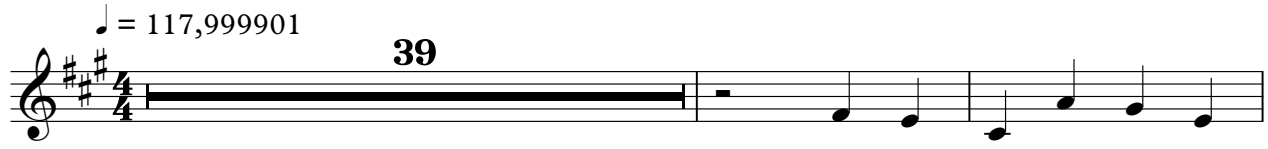

42

**118**

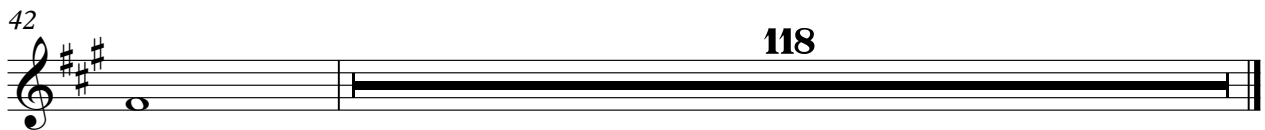

effect

# Europe - Final Count Down

♩ = 117,999901

||  $\frac{4}{4}$  - | | | | | | | | | |

○ ○ ○ ○ ○ ○ ○ ○ ○ ○

10

|| | | | | | | | | |

○ ○ ○ ○ ○ ○ ○ ○ ○ ○

19

|| | | | | | | | **136** | |