

Europe - final Countdown 4

0.0"
1.1,00
(c) 1995 DubiSoft, inc.

♩ = 117,999901

- vocals**: A vocal line in treble clef with a key signature of three sharps (F#, C#, G#) and a 4/4 time signature, containing a whole rest for the entire duration.
- lead guitar**: A guitar line in treble clef with a key signature of three sharps and a 4/4 time signature, containing a whole rest for the entire duration.
- drive guitar**: A guitar line in treble clef with a key signature of three sharps and a 4/4 time signature, containing a whole rest for the entire duration. A vertical stack of chord symbols is positioned to the left of the staff: E, B, G, A, D, B, A, E, A.
- slapbass**: A bass line in bass clef with a key signature of three sharps and a 4/4 time signature, containing a whole rest for the entire duration.
- organ**: An organ line in treble clef with a key signature of three sharps and a 4/4 time signature, containing a whole rest for the entire duration.
- warmstrings**: A string line in treble clef with a key signature of three sharps and a 4/4 time signature, containing a whole rest for the first six measures and a chord symbol in the seventh measure.
- leadbrass**: A brass line in treble clef with a key signature of three sharps and a 4/4 time signature, containing a whole rest for the first six measures and a melodic phrase in the seventh measure.
- underbrass**: A brass line in treble clef with a key signature of three sharps and a 4/4 time signature, containing a whole rest for the entire duration.
- bass pedals**: A pedal line in treble clef with a key signature of three sharps and a 4/4 time signature, containing a whole rest for the first two measures, followed by four measures of a rhythmic pattern of eighth notes, and two final measures of a descending melodic line.
- whistle**: A whistle line in treble clef with a key signature of three sharps and a 4/4 time signature, containing a whole rest for the entire duration.
- effect**: An effect line with a 4/4 time signature, containing a whole rest for the entire duration.

At the bottom of the score, there is a tempo marking: ♩ = 117,999901.

8

warmstrings

leadbrass

bass pedals

effect

o o o o

12

organ

warmstrings

leadbrass

underbrass

bass pedals

effect

o o o o

16

organ

warmstrings

leadbrass

underbrass

bass pedals

effect

o o o o

20

organ

warmstrings

leadbrass

underbrass

bass pedals

effect

23

26

crash

hihats

drums

drive guitar
TAB
B

slapbass

organ

warmstrings

leadbrass

underbrass

bass pedals

29

hihats

drums

drive guitar
TAB
B

slapbass

warmstrings

leadbrass

31

hihats

drums

drive guitar

slapbass

warmstrings

leadbrass

33

hihats

drums

drive guitar

slapbass

warmstrings

leadbrass

35

crash

hihats

drums

drive guitar

slapbass

warmstrings

leadbass

37

crash

hihats

drums

drive guitar

slapbass

warmstrings

leadbass

40

hihats

drums

drive guitar

slapbass

warmstrings

whistle

43

crash

hihats

drums

vocals

drive guitar

slapbass

warmstrings

46

hihats

drums

vocals

drive guitar
TAB
B 2 2 2

slapbass

warmstrings

49

crash

hihats

drums

vocals

drive guitar
TAB
B 2 4 0 0 0 0 0 0 0 0

slapbass

warmstrings

52

hihats
drums
vocals
drive guitar
slapbass
warmstrings
underbrass

54

hihats
drums
vocals
drive guitar
slapbass
warmstrings
leadbrass

56

hihats

drums

vocals

drive guitar
T
A
B
4 4 4 4 4 4 4 4 4 4 2 2 2 2 2 2

slapbass

warmstrings

leadbrass

underbrass

59

crash

hihats

drums

vocals

drive guitar
T
A
B
2 2 2 2 2 2 2 2 2 2 5 5 5 5 5 5 5 5 5 5

slapbass

warmstrings

leadbrass

61

hihats
drums
vocals
drive guitar
slapbass
warmstrings
leadbrass

63

hihats
drums
vocals
drive guitar
slapbass
warmstrings
leadbrass

65

crash

hihats

drums

vocals

drive guitar

slapbass

warmstrings

leadbass

65

66

67

2 2 2 2 2 2 2 2 2 2 0 0 0 0 0 0 0 0 0 2

68

hihats

drums

vocals

drive guitar

slapbass

warmstrings

68

69

70

2 2 2

71

crash

hihats

drums

vocals

drive guitar

slapbass

warmstrings

74

crash

hihats

drums

vocals

drive guitar

slapbass

warmstrings

77

hihats

drums

vocals

drive guitar

slapbass

warmstrings

leadbrass

underbrass

TAB: 0 0 0 0 0 0 4 4 4 4 4 4 | 2 2 2 2 2 2 0 0 0 0 0 0

79

hihats

drums

vocals

drive guitar

slapbass

warmstrings

leadbrass

TAB: 0 0 0 0 0 0 0 0 0 0 4 4 4 4 4 4 4 4 | 2 2 2 2 2

82

hihats

drums

vocals

drive guitar

slapbass

warmstrings

leadbrass

underbrass

85

hihats

drums

vocals

drive guitar

slapbass

warmstrings

leadbrass

87

hihats
drums
vocals
drive guitar
slapbass
warmstrings
leadbrass

89

hihats
drums
vocals
drive guitar
slapbass
warmstrings
leadbrass

91

crash

hihats

drums

vocals

drive guitar

slapbass

warmstrings

leadbrass

93

crash

hihats

drums

vocals

drive guitar

slapbass

warmstrings

leadbrass

95

crash

hihats

drums

drive guitar

slapbass

warmstrings

leadbass

97

crash

hihats

drums

lead guitar

drive guitar

slapbass

warmstrings

98

hihats

drums

lead guitar

drive guitar

slapbass

warmstrings

99

crash

hihats

drums

lead guitar

drive guitar

slapbass

warmstrings

101

crash

hihats

drums

lead guitar

drive guitar

slapbass

warmstrings

103

hihats

drums

lead guitar

drive guitar

slapbass

warmstrings

105

crash

hihats

drums

lead guitar

drive guitar

slapbass

warmstrings

106

hihats

drums

lead guitar

drive guitar

slapbass

warmstrings

107

crash

hihats

drums

lead guitar

drive guitar

slapbass

warmstrings

109

crash

hihats

drums

lead guitar

drive guitar

slapbass

warmstrings

111

crash
hihats
drums
lead guitar
drive guitar
slapbass
warmstrings
leadbrass

114

crash
hihats
drums
drive guitar
slapbass
warmstrings
leadbrass
underbrass

117

crash

hihats

drums

drive guitar

slapbass

organ

warmstrings

leadbrass

underbrass

120

crash

hihats

drums

vocals

drive guitar

slapbass

organ

warmstrings

leadbrass

underbrass

The drive guitar part includes a tab: T A B 2 2 4 0 4 2 0 5 5 4

124

crash

hihats

drums

vocals

drive guitar

slapbass

organ

warmstrings

leadbrass

TAB

4 2 2 2 2 2 2 2 2 2 5 5 5 5 5 5 5 5

127

hihats

drums

vocals

drive guitar

slapbass

warmstrings

leadbrass

TAB

2 2 2 2 2 2 2 2 2 0 0 0 0 0 0 0 0

129

hihats
drums
vocals
drive guitar
slapbass
warmstrings
leadbass

131

hihats
drums
vocals
drive guitar
slapbass
warmstrings
leadbass

133

crash

hihats

drums

vocals

drive guitar

slapbass

warmstrings

leadbrass

135

crash

hihats

drums

vocals

drive guitar

slapbass

warmstrings

leadbrass

138

hihats

drums

vocals

drive guitar

slapbass

warmstrings

leadbass

TAB

5 5 5 5 5 5 5 5 5 5 | 2 2 2 2 2 2 2 2 2 2

140

hihats

drums

vocals

drive guitar

slapbass

warmstrings

leadbass

TAB

0 0 0 0 0 0 0 0 0 0 | 2 2 2 2 2 2 2 2 2 2

142

hihats

drums

vocals

drive guitar
TAB
5 5 5 5 5 5 5 5 5 5 | 2 2 2 2 2 2 2 2 2 2

slapbass

warmstrings

leadbass

144

crash

hihats

drums

vocals

drive guitar
TAB
0 0 0 0 0 0 0 0 0 0 | 2 2 2 2 2 2 4 4 4 4

slapbass

warmstrings

leadbass

146

crash

hihats

drums

vocals

drive guitar

slapbass

warmstrings

leadbass

149

hihats

drums

vocals

drive guitar

slapbass

warmstrings

leadbass

151

hihats
drums
vocals
drive guitar
slapbass
warmstrings
leadbrass

153

hihats
drums
vocals
drive guitar
slapbass
warmstrings
leadbrass

155

hihats
drums
vocals
drive guitar
slapbass
warmstrings
leadbrass

157

crash
hihats
drums
vocals
drive guitar
slapbass
warmstrings
leadbrass

159

crash

hihats

drums

vocals

drive guitar

slapbass

warmstrings

leadbass

Europe - final Countdown 4

crash

♩ = 117,999901

26 7 3 5 8 7 5 16 2 3 2 3 7 9 9

Europe - final Countdown 4

hihats

♩ = 117,999901

26

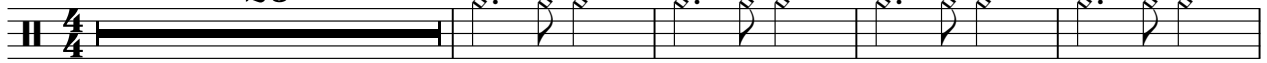

31

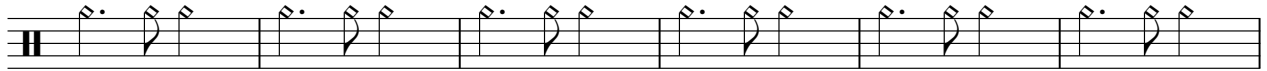

37

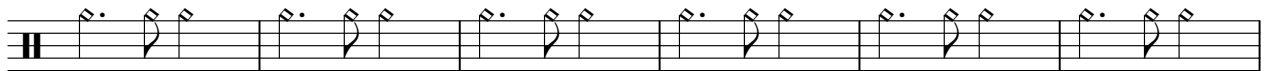

43

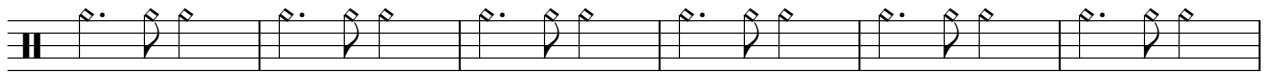

49

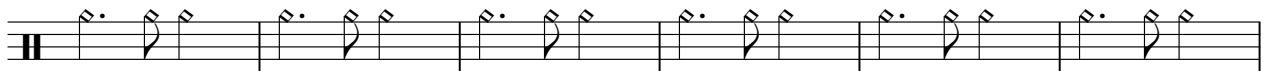

55

61

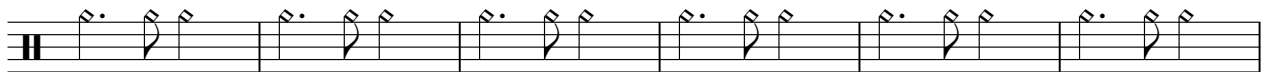

67

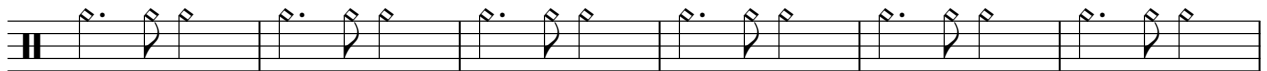

73

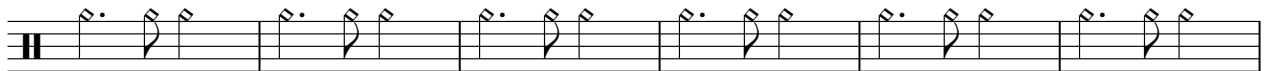

79

V.S.

2

hihats

85

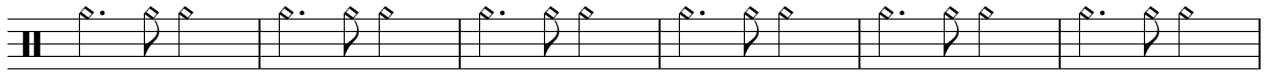

91

96

101

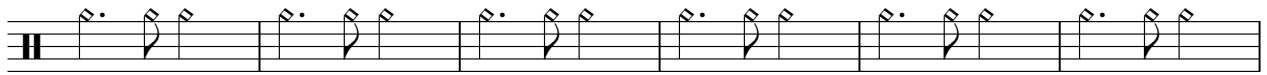

107

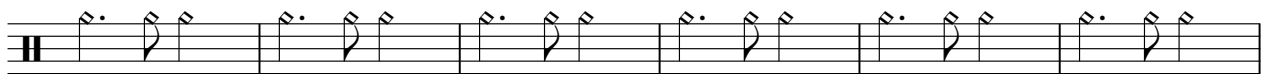

113

117

121

126

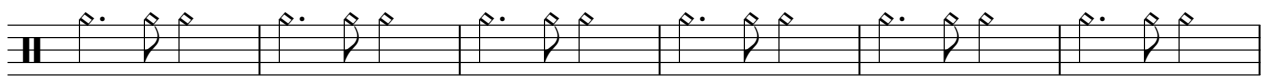

132

138

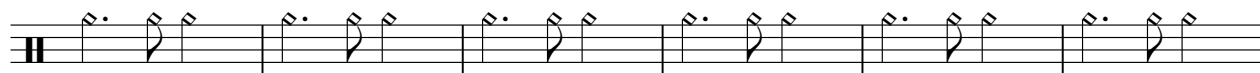

144

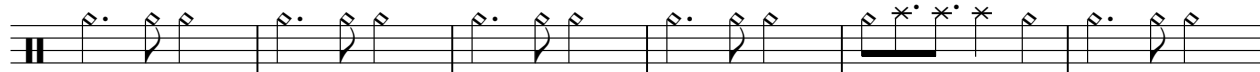

150

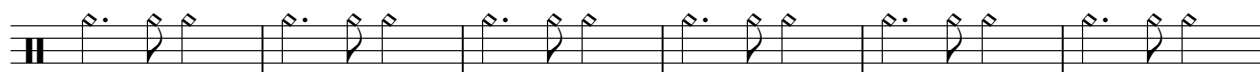

156

Europe - final Countdown 4

drums

♩ = 117,999901

24

27

31

35

39

43

47

51

55

59

V.S.

63

67

71

75

79

83

87

91

95

99

103

107

111

117

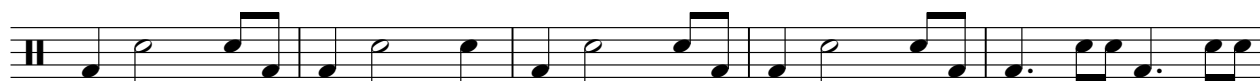

122

126

130

134

138

142

4

drums

146

150

154

157

Europe - final Countdown 4

vocals

♩ = 117,999901

42

46

50

55

60

67

71

75

79

83

90 27

122 2

129 2

136

141

147

152

156

Europe - final Countdown 4

lead guitar

$\text{♩} = 117,999901$

96

98

99

101

105

106

107

109

48

Europe - final Countdown 4

drive guitar

♩ = 117,999901

26

E																			
B																			
G																			
D																			
A																			
E																			
A																			

28

T																			
A																			
B																			

30

T																			
A																			
B	0	0	0	0	0	0	0	0	0	0	0	0	0	0	0	0	0	0	0

32

T																			
A																			
B	5	5	5	5	5	5	5	5	5	5	5	5	5	5	5	5	5	5	5

34

T																			
A																			
B	0	0	0	0	0	0	0	0	0	0	0	0	0	0	0	0	0	0	0

36

T																			
A																			
B	0	0	0	0	0	0	0	0	0	0	0	0	0	0	0	0	0	0	0

38

T																			
A																			
B	4	4	4	4	4	4	4	4	4	4	4	4	4	4	4	4	4	4	4

45

T																			
A																			
B	2	2	2	2	2	2	2	2	2	4	0	0	0	0	0	0	0	0	0

52

T																			
A																			
B	2	2	2	2	2	2	2	2	2	2	2	0	0	0	0	0	0	0	0

54

T																			
A																			
B	2	2	2	2	2	2	0	0	0	0	0	0	0	0	0	0	0	0	0

V.S.

2 56

drive guitar

T																				
A																				
B	4	4	4	4	4	4	4	4	4	4	4	4	4	2	2	2	2	2	2	2

59

T																				
A																				
B	2	2	2	2	2	2	2	2	2	2	2	2	2	5	5	5	5	5	5	5

61

T																				
A																				
B	2	2	2	2	2	2	2	2	2	2	2	2	2	0	0	0	0	0	0	0

63

T																				
A																				
B	2	2	2	2	2	2	2	2	2	2	2	2	2	5	5	5	5	5	5	5

65

T																				
A																				
B	2	2	2	2	2	2	2	2	2	2	2	2	2	0	0	0	0	0	0	0

69

T																				
A																				
B	2	2	2	2	2	2	2	2	2	2	2	2	2	0	0	0	0	0	0	0

76

T																				
A																				
B	2	2	2	2	2	2	2	2	2	2	2	2	2	0	0	0	0	0	0	0

78

T																				
A																				
B	2	2	2	2	2	2	0	0	0	0	0	0	0	0	0	0	0	0	0	0

80

T																				
A																				
B	4	4	4	4	4	4	4	4	4	4	4	4	4	2	2	2	2	2	2	2

83

T																				
A																				
B	2	2	2	2	2	2	2	2	2	2	2	2	2	5	5	5	5	5	5	5

T		
A		
B	2 2 2 2 2 2 2 2 2 2	0 0 0 0 0 0 0 0 0 0

87

T		
A		
B	2 2 2 2 2 2 2 2 2 2	5 5 5 5 5 5 5 5 5 5

89

T		
A		
B	2 2 2 2 2 2 2 2 2 2	0 0 0 0 0 0 0 0 0 0

91

T		
A		
B	2 2 2 2 2 2 4 4 4 4	0 0 0 0 0 0 0 0 0 0

93

T			
A			
B	4 4 4 4 4 4 4 4	4 4 4 4 4 4 4 4	2 2

97

T		
A		
B	2 2 2 2 2 2 2 2 2 2	0 0 0 0 0 0 0 0 0 0

99

T		
A	0 0 0 0 0 0 0 0 0 0	
B		3 3 3 3 3 3 2 2 2 2

101

T		
A		
B	0 0 0 0 0 0 0 0 0 0	0 0 0 0 0 0 0 0 0 0

103

T		
A		
B	2 2 2 2 2 2 2 2 2 2	2 2 2 2 2 2 2 2 2 2

105

T		
A		
B	2 2 2 2 2 2 2 2 2 2	0 0 0 0 0 0 0 0 0 0

V.S.

T			
A			
B	4 4 4 4 4 4 4 4 4 4 4		2 2 2 2 2 2 2 2 2 2

138

T			
A			
B	5 5 5 5 5 5 5 5 5 5		2 2 2 2 2 2 2 2 2 2

140

T			
A			
B	0 0 0 0 0 0 0 0 0 0		2 2 2 2 2 2 2 2 2 2

142

T			
A			
B	5 5 5 5 5 5 5 5 5 5		2 2 2 2 2 2 2 2 2 2

144

T			
A			
B	0 0 0 0 0 0 0 0 0 0		2 2 2 2 2 2 4 4 4 4

146

T			
A			
B	0 0 0 0 0 0 0 0 0 0		4 4 4 4 4 4 4 4 4 4

149

T			
A			
B	2 2 2 2 2 2 2 2 2 2		5 5 5 5 5 5 5 5 5 5

151

T			
A			
B	2 2 2 2 2 2 2 2 2 2		0 0 0 0 0 0 0 0 0 0

153

T			
A			
B	2 2 2 2 2 2 2 2 2 2		5 5 5 5 5 5 5 5 5 5

155

T			
A			
B	2 2 2 2 2 2 2 2 2 2		0 0 0 0 0 0 0 0 0 0

V.S.

6 157

drive guitar

T	
A	
B	
2 2 2 2 2 2 4 4 4 4 4 4	0 0 0 0 0 0 0 0 0 0 0 0

159

T		
A		
B	4 4 4 4 4 4 4 4 4 4 4 4	4

Europe - final Countdown 4

slapbass

♩ = 117,999901

26

29

32

35

38

41

44

47

50

53

V.S.

56

60

63

66

69

72

75

78

82

86

89

92

95

98

101

104

107

110

114

119

V.S.

125

128

131

134

138

141

144

147

151

154

157

159

Europe - final Countdown 4

organ

♩ = 117,999901

14

21

27

90

121

36

Europe - final Countdown 4

warmstrings

♩ = 117,999901

6

14

22

30

39

48

56

63

72

80

V.S.

87

96

105

114

123

132

141

150

156

leadbrass

Europe - final Countdown 4

♩ = 117,999901

6

10

14

18

22

26

30

34

37

15

54

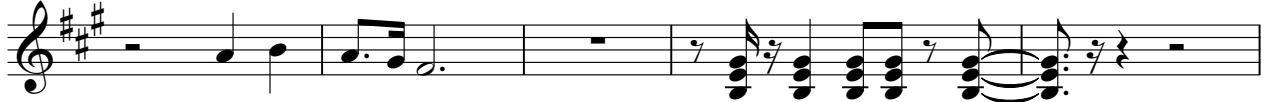

59

63

67

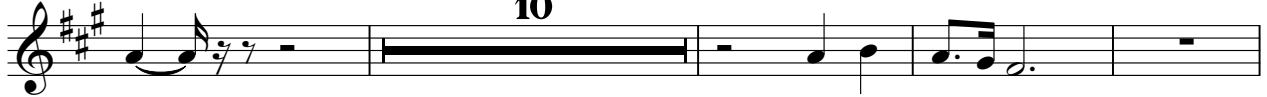

81

85

89

93

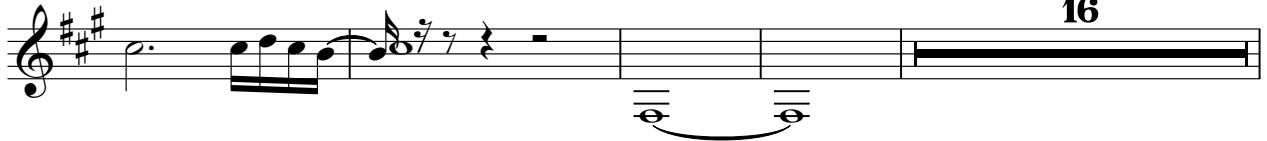

113

117

121

126

130

134

139

143

147

152

156

underbrass

Europe - final Countdown 4

♩ = 117,999901

2 7

15

21

26

26 5 18

77

5 32 2 3

118

40

Europe - final Countdown 4

bass pedals

♩ = 117,999901

2

5 4 3 2 1 2 3 4 5

5 4 3 2 1 2 3 4 5

5 4 3 2 1 2 3 4 5

5 4 3 2 1 2 3 4 5

5 4 3 2 1 2 3 4 5

5 4 3 2 1 2 3 4 5

5 4 3 2 1 2 3 4 5

5 4 3 2 1 2 3 4 5

5 4 3 2 1 2 3 4 5

10

5 4 3 2 1 2 3 4 5

5 4 3 2 1 2 3 4 5

5 4 3 2 1 2 3 4 5

5 4 3 2 1 2 3 4 5

5 4 3 2 1 2 3 4 5

5 4 3 2 1 2 3 4 5

5 4 3 2 1 2 3 4 5

5 4 3 2 1 2 3 4 5

5 4 3 2 1 2 3 4 5

5 4 3 2 1 2 3 4 5

18

5 4 3 2 1 2 3 4 5

5 4 3 2 1 2 3 4 5

5 4 3 2 1 2 3 4 5

5 4 3 2 1 2 3 4 5

5 4 3 2 1 2 3 4 5

5 4 3 2 1 2 3 4 5

5 4 3 2 1 2 3 4 5

5 4 3 2 1 2 3 4 5

5 4 3 2 1 2 3 4 5

5 4 3 2 1 2 3 4 5

24

134

5 4 3 2 1 2 3 4 5

5 4 3 2 1 2 3 4 5

5 4 3 2 1 2 3 4 5

5 4 3 2 1 2 3 4 5

whistle

Europe - final Countdown 4

♩ = 117,999901

39

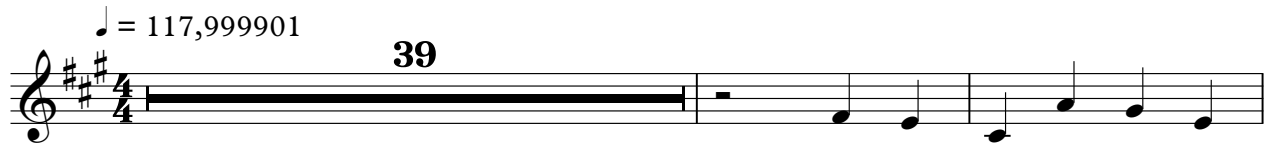

42

118

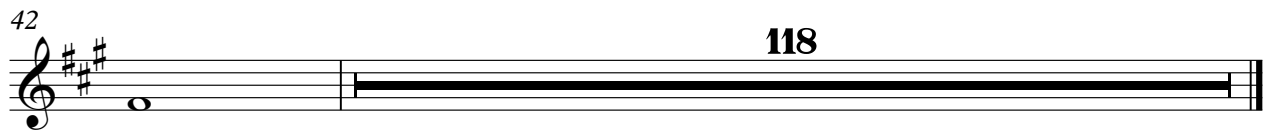

effect

Europe - final Countdown 4

♩ = 117,999901

4/4

10

19

136