

Europe - Final Countdown

♩ = 120,000000

Flexatone

Bass

Synth Strings

♩ = 120,000000

4

Flex.

Bass

Bass

Syn. Str.

8

Flex.

Bass

Bass

Syn. Str.

11

Flex.

Bass

Bass

Tape Smp. Str

Syn. Str.

15

Flex.

Bass

Bass

Tape Smp. Str

Syn. Str.

18

Flex.

Bass

Bass

Tape Smp. Str.

Syn. Str.

21

Flex.

Bass

Bass

Tape Smp. Str.

Syn. Str.

24

Drums

Flex.

Bass

Bass

Tape Smp. Str

Syn. Str.

26

Drums

Flex.

Bass

Bass

Tape Smp. Str

Syn. Str.

28

Drums

Flex.

Bass

Bass

Tape Smp. Str

Syn. Str.

30

Drums

Flex.

Bass

Bass

Tape Smp. Str

Syn. Str.

32

Drums

Flex.

Bass

Bass

Tape Smp. Str

Syn. Str.

34

Drums

Flex.

Bass

Bass

Tape Smp. Str

Syn. Str.

36

Drums

Flex.

Melody

Bass

Bass

Tape Smp. Str.

Syn. Str.

38

Drums

Bass

Bass

Tape Smp. Str.

40

Drums

Melody

Bass

Bass

Tape Smp. Str

Syn. Str.

42

Drums

Melody

Bass

Bass

Syn. Str.

44

Drums

Melody

Bass

Bass

Syn. Str.

46

Drums

Melody

Bass

Bass

Syn. Str.

48

Drums

Melody

Bass

Bass

Syn. Str.

50

Drums

Melody

Bass

Bass

Syn. Str.

52

Drums

Melody

Bass

Bass

Syn. Str.

54

Drums

Melody

Bass

Bass

Syn. Str.

56

Drums

Flex.

Melody

Bass

Bass

Tape Smp. Str.

Syn. Str.

58

Drums

Flex.

Melody

Bass

Bass

Tape Smp. Str.

Syn. Str.

60

Drums

Flex.

Bass

Bass

Tape Smp. Str

Syn. Str.

62

Drums

Flex.

Bass

Bass

Tape Smp. Str

Syn. Str.

64

Drums

Flex.

Bass

Bass

Tape Smp. Str

Syn. Str.

66

Drums

Flex.

Bass

Bass

Tape Smp. Str

Syn. Str.

68

Drums

Flex.

Bass

Bass

Tape Smp. Str

Syn. Str.

70

Drums

Bass

Bass

Tape Smp. Str

72

Drums

Melody

Bass

Bass

Tape Smp. Str

Syn. Str.

74

Drums

Melody

Bass

Bass

Syn. Str.

76

Drums

Melody

Bass

Bass

Syn. Str.

78

Drums

Melody

Bass

Bass

Syn. Str.

80

Drums

Melody

Bass

Bass

Syn. Str.

82

Drums

Melody

Bass

Bass

Syn. Str.

84

Drums

Melody

Bass

Bass

Syn. Str.

86

Drums

Melody

Bass

Bass

Syn. Str.

88

Drums

Flex.

Melody

Bass

Bass

Tape Smp. Str

Syn. Str.

90

Drums

Flex.

Melody

Bass

Bass

Tape Smp. Str

Syn. Str.

92

Drums

Flex.

Bass

Bass

Tape Smp. Str

Syn. Str.

94

Drums

Flex.

Melody

Bass

Bass

Tape Smp. Str

Syn. Str.

- Flex.:** Contains melodic lines with various note values and rests.
- Tape Smp. Str.:** Includes sampled string textures with long notes and rests.

100

Drums

Flex.

Guitar 1

Bass

Bass

Tape Smp. Str.

Syn. Str.

103

Drums

Guitar 3

Guitar 1

Guitar 2

Bass

105

Drums

Guitar 3

Guitar 1

Guitar 2

Bass

107

Drums

Guitar 3

Guitar 1

Guitar 2

Bass

109

Drums

Guitar 3

Guitar 1

Guitar 2

Bass

111

Drums

Guitar 3

Guitar 1

Guitar 2

Bass

113

Drums

Guitar 3

Guitar 1

Guitar 2

Bass

115

Drums

Guitar 3

Guitar 1

Guitar 2

Bass

117

Drums

Flex.

Guitar 3

Guitar 1

Guitar 2

Bass

Bass

Syn. Str.

120

Drums

Flex.

Bass

Syn. Str.

124

Drums

Flex.

Bass

Syn. Str.

127

Drums

Flex.

Bass

Syn. Str.

130

Drums

Flex.

Bass

Bass

Tape Smp. Str

Syn. Str.

132

Drums

Flex.

Bass

Bass

Tape Smp. Str

Syn. Str.

134

Drums

Flex.

Bass

Bass

Tape Smp. Str

Syn. Str.

136

Drums

Flex.

Bass

Bass

Tape Smp. Str

Syn. Str.

138

Drums

Flex.

Bass

Bass

Tape Smp. Str.

Syn. Str.

140

Drums

Flex.

Bass

Bass

Tape Smp. Str.

Syn. Str.

142

Drums: Snare and hi-hat patterns with 'x' marks above notes.

Flex.: Treble clef, notes with rests.

Melody: Treble clef, whole rests.

Bass: Bass clef, eighth notes with triplets (3).

Bass: Bass clef, eighth notes.

Tape Smp. Str: Treble clef, notes with slurs.

Syn. Str: Treble clef, chords.

144

Drums: Snare and hi-hat patterns with 'x' marks and a triplet (3) at the end.

Flex.: Treble clef, notes with rests.

Melody: Treble clef, whole rests.

Bass: Bass clef, eighth notes with triplets (3).

Bass: Bass clef, eighth notes.

Tape Smp. Str: Treble clef, notes with slurs.

Syn. Str: Treble clef, chords.

146

Drums

Europe - Final Countdown

♩ = 120,000000

23

26

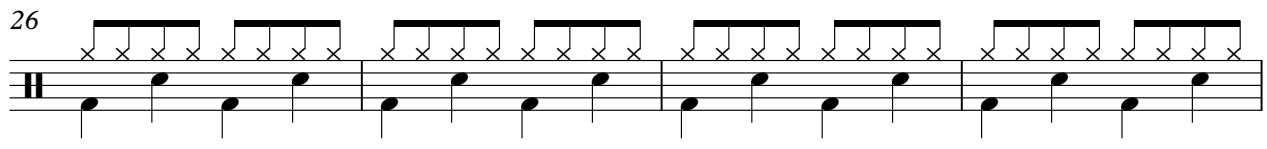

30

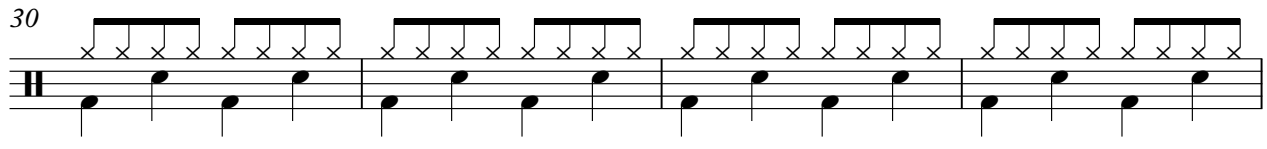

34

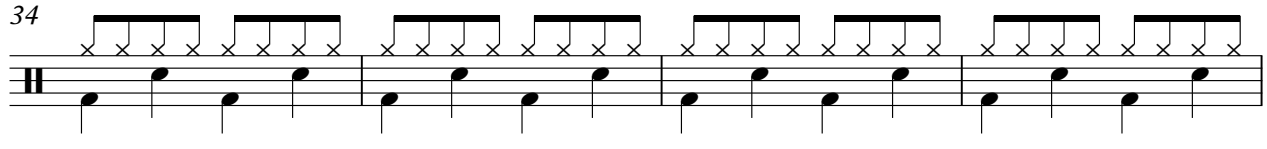

38

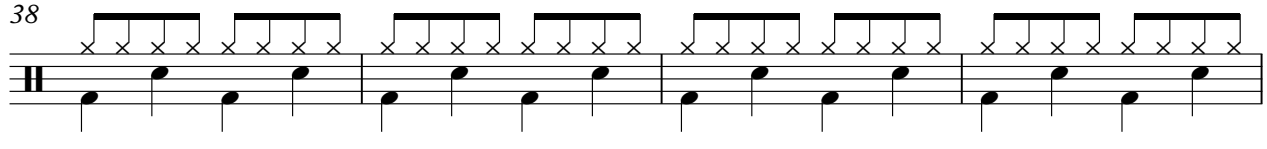

42

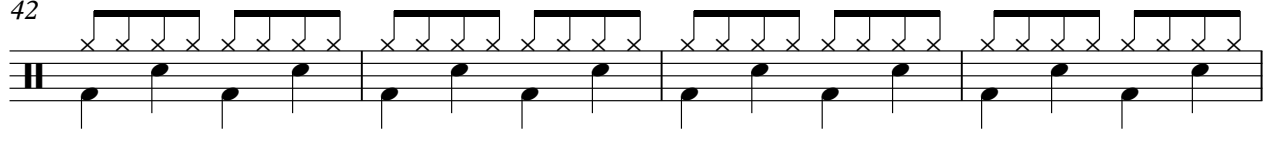

46

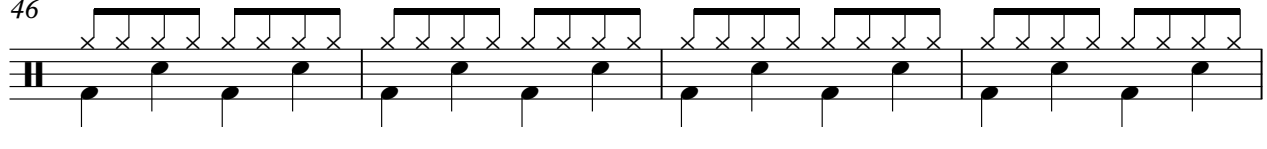

50

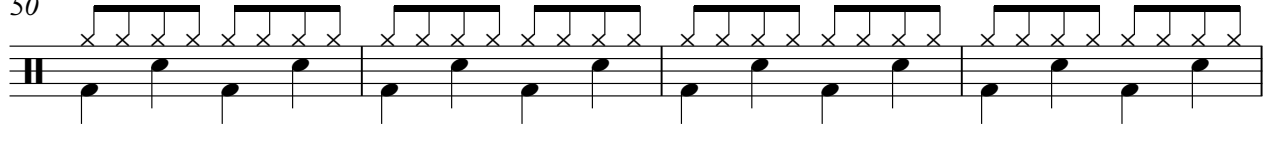

54

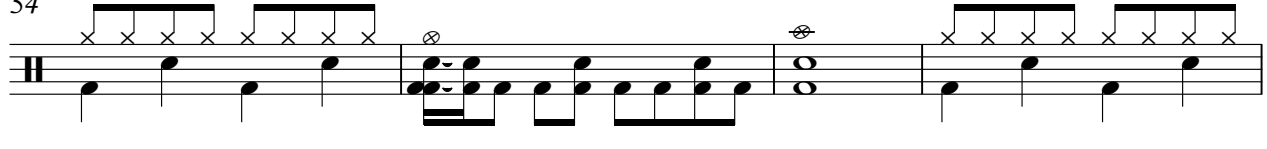

58

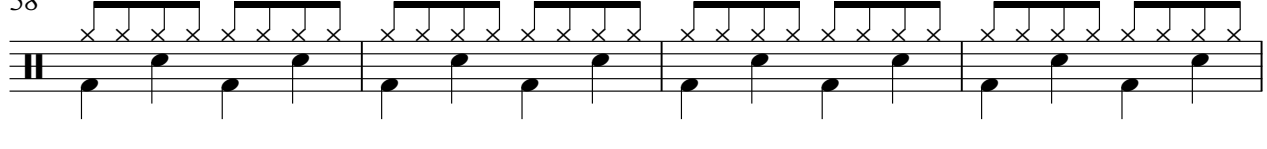

V.S.

Drums

62

66

70

74

78

82

86

90

94

98

102

106

110

114

118

123

129

133

137

141

V.S.

Flexatone

Europe - Final Countdown

♩ = 120,000000

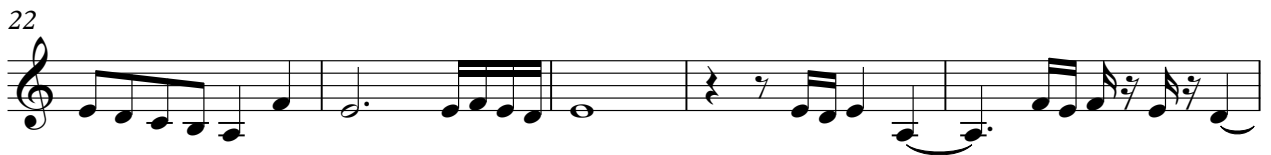
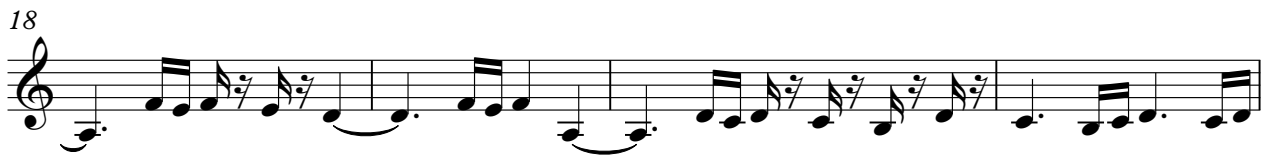
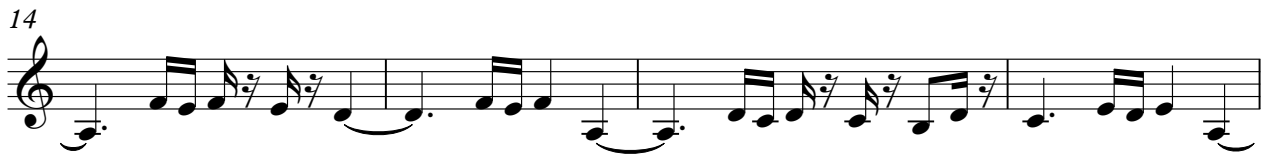

20

57

61

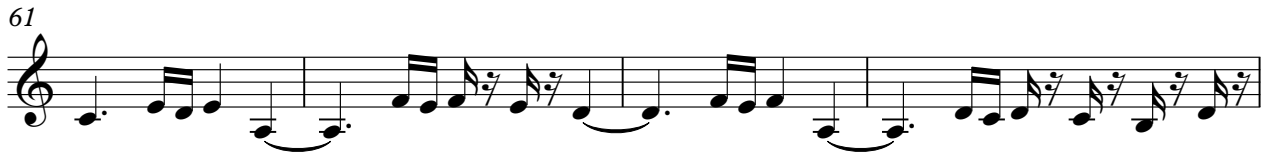

65

89

93

97

119

123

127

132

136

140

144

Europe - Final Countdown

Melody

♩ = 120,000000

36 4 3

43 3 3

47

52 3 6

57 14

75

80

85 3

90 3 3

96 44

2

Melody

143

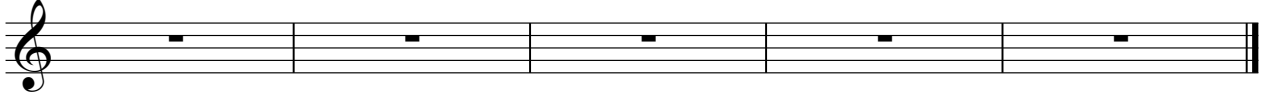

♩ = 120,000000 **102**

105

108

111

114

117 **29**

Europe - Final Countdown

Guitar 1

♩ = 120,000000

101

104

106

109

112

114

117

29

Europe - Final Countdown

Guitar 2

$\text{♩} = 120,000000$ **102**

104

106

110

113

116 **29**

Europe - Final Countdown

Bass

♩ = 120,000000

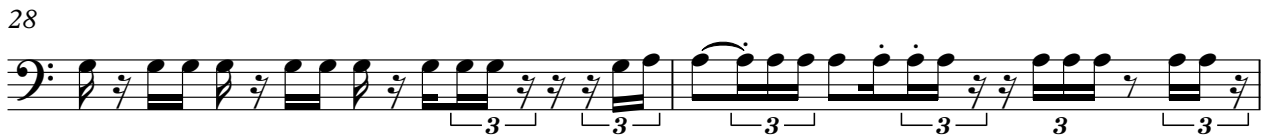

V.S.

40

42

45

48

50

53

56

59

61

64

66

68

70

72

74

77

80

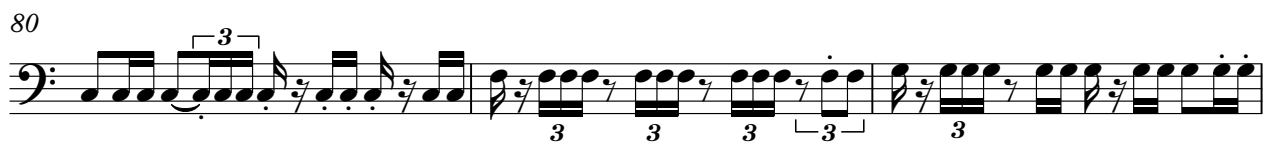

83

86

89

V.S.

91

93

95

98

100

120

127

132

134

136

138

140

143

145

Europe - Final Countdown

Bass

♩ = 120,000000

4

10

15

19

23

27

31

35

39

43

V.S.

47

51

55

59

63

67

71

75

79

83

87

91

95

99

2

104

108

112

116

12

131

135

139

143

145

Europe - Final Countdown
Tape Sampler Keyboard [Strings]

♩ = 120,000000

12

17

23

30

37 **16**

58

64

69 **16**

89

95

101

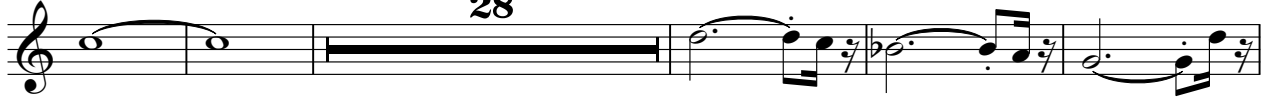

134

140

144

Europe - Final Countdown

Synth Strings

♩ = 120,000000

9

17

24

32

42

49

57

64

Synth Strings

73

81

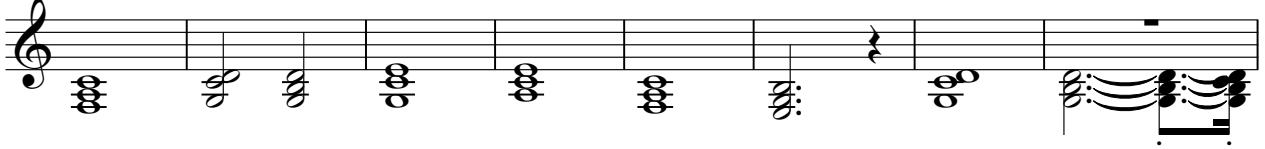

89

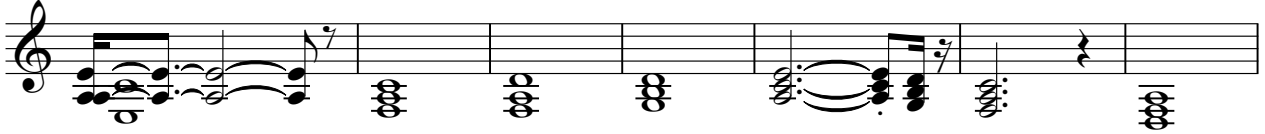

96

119

127

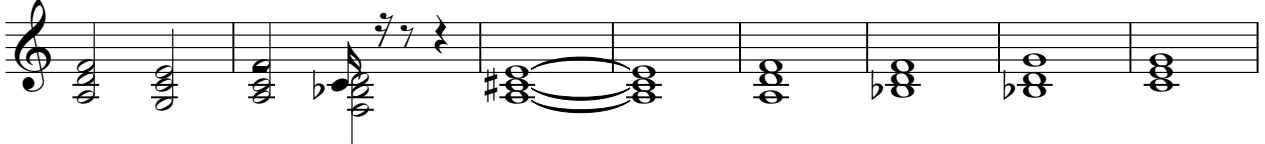

135

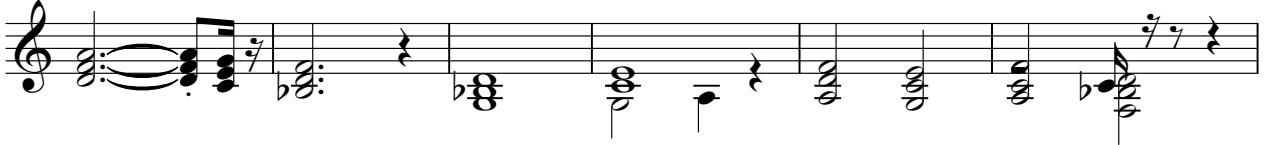

141

