

Europe - Open Your Heart

♩ = 95,001343

Alto Saxophone

Percussion

Fretless Electric Bass

♩ = 95,001343

Viola

5

Alto Sax.

Perc.

E. Bass

Vla.

8

Alto Sax.

Perc.

E. Gtr.

E. Bass

Pad 1

Vla.

12

Perc.

E. Gtr.

E. Bass

FM

Pad 1

Vla.

15

Perc.

E. Gtr.

E. Bass

FM

Pad 1

Vla.

18

Perc.

E. Gtr.

E. Bass

FM

Pad 1

Vla.

21

Perc.

E. Gtr.

E. Bass

Pad 1

Vla.

24

Perc.

E. Gtr.

E. Bass

FM

Pad 1

Vla.

27

Perc.

E. Gtr.

E. Bass

A.

FM

Pad 1

Vla.

30

Perc.

E. Gtr.

E. Bass

A.

FM

Pad 1

Vla.

33

Perc.

E. Gtr.

E. Bass

A.

FM

Pad 1

Vla.

36

Perc.

E. Gtr.

E. Bass

Pad 1

Vla.

39

Perc.

E. Gtr.

E. Bass

FM

Pad 1

Vla.

42

Alto Sax.

Perc.

E. Gtr.

E. Bass

FM

Vla.

45

Alto Sax.

Perc.

E. Gtr.

E. Bass

Vla.

48

Alto Sax.

Perc.

E. Gtr.

E. Bass

Vla.

51

Alto Sax.

Perc.

E. Gtr.

E. Bass

A.

Vla.

54

Alto Sax.
Perc.
E. Gtr.
E. Bass
A.
Vla.

57

Alto Sax.
Perc.
E. Gtr.
E. Bass
A.
Pad 1
Vla.
Vla.

60

Perc.

E. Gtr.

E. Bass

A.

FM

Pad 1

Vla.

63

Perc.

E. Gtr.

E. Bass

A.

FM

Pad 1

Vla.

66

Perc.

E. Gtr.

E. Bass

A.

FM

Pad 1

Vla.

69

Perc.

E. Gtr.

E. Bass

Pad 1

Vla.

72

Alto Sax.
Perc.
E. Gtr.
E. Bass
FM
Pad 1
Vla.

75

Alto Sax.
Perc.
E. Gtr.
E. Bass
A.
Vla.

78

Alto Sax.

Perc.

E. Gtr.

E. Bass

A.

Vla.

81

Alto Sax.

Perc.

E. Gtr.

E. Bass

A.

Vla.

84

Alto Sax.
Perc.
E. Gtr.
E. Bass
A.
Vla.

87

Alto Sax.
Perc.
E. Gtr.
E. Bass
A.
Vla.

90

Alto Sax.

Perc.

E. Gtr.

E. Bass

A.

Vla.

93

Alto Sax.

Perc.

E. Gtr.

E. Bass

A.

Vla.

96

Alto Sax.

Perc.

E. Gtr.

E. Bass

A.

Vla.

98

Alto Sax.

Perc.

E. Bass

A.

Vla.

Europe - Open Your Heart

Alto Saxophone

♩ = 95,001343

6

10 **32**

45

50

55 **15**

74

79

84

89

V.S.

2

Alto Saxophone

93

96

104

Europe - Open Your Heart

Percussion

♩ = 95,001343
2

6
10
14
18
22
26
30
34
38

V.S.

Percussion

Percussion

77

80

83

86

89

92

95

97

104

Electric Guitar

Europe - Open Your Heart

♩ = 95,001343

8

13

17

21

26

31

35

39

44

47

V.S.

85

88

91

94

96

104

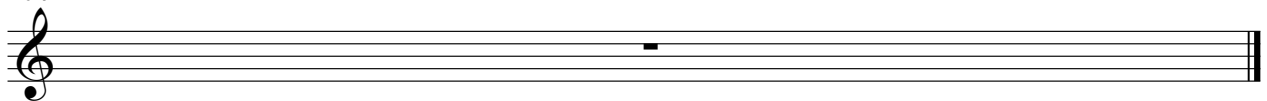

Fretless Electric Bass

Europe - Open Your Heart

♩ = 95,001343

2

8

14

19

24

30

35

40

46

52

V.S.

Europe - Open Your Heart

Alto

♩ = 95,001343

26

2

32

16

52

57

2

64

8

76

81

87

93

97

5

♩ = 95,001343

12

18

29

34

43

65

73

104

♩ = 95,001343

9

15

21

26

32

38

42

17

63

68

71

30

2

Pad 1 (New Age)

104

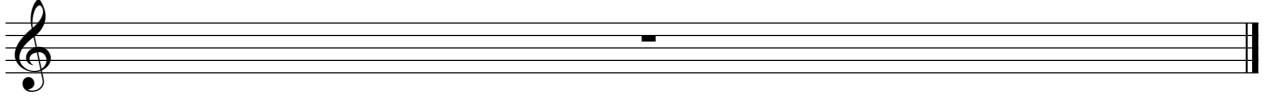

Europe - Open Your Heart

Viola

♩ = 95,001343

2

10

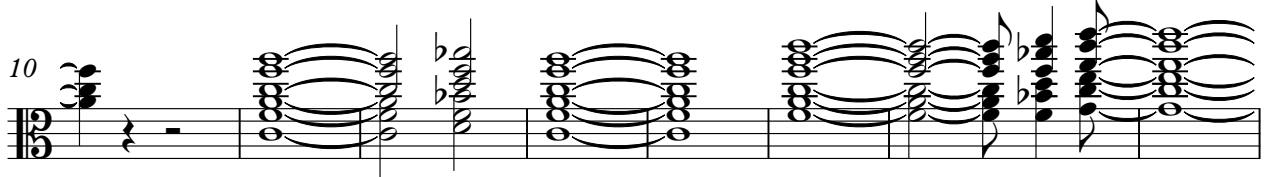

18

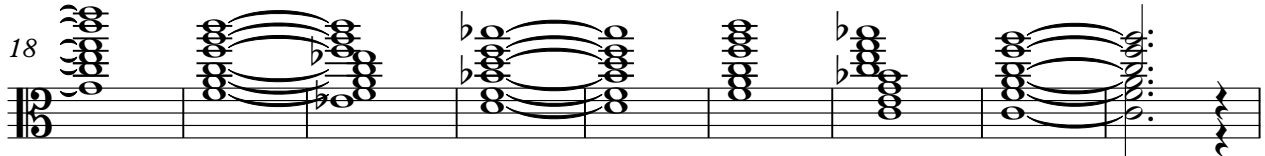

27

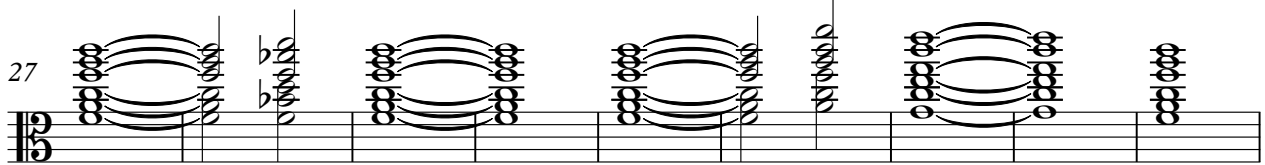

36

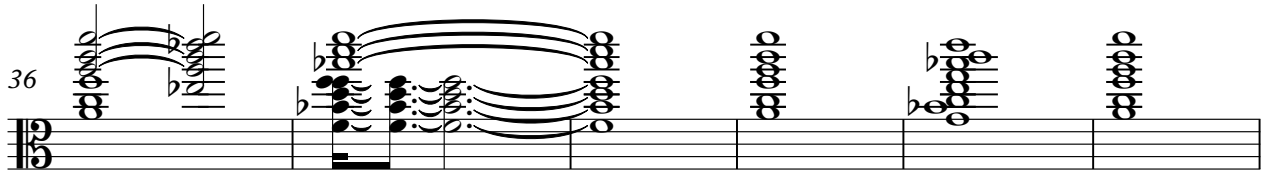

42

17

64

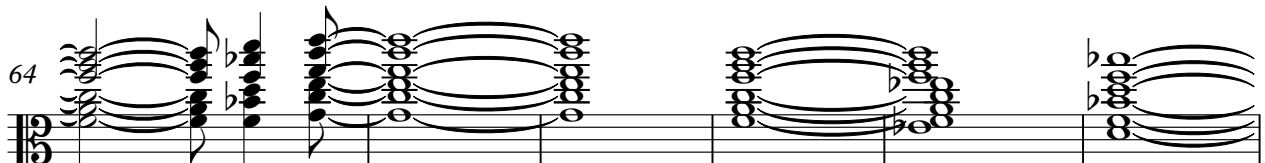

70

30

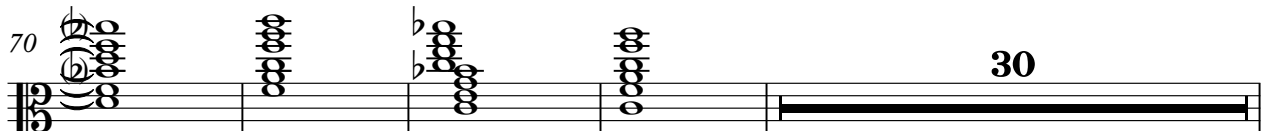

104

Viola

Europe - Open Your Heart

♩ = 95,001343

42

47

53

59

16

79

85

91

96

5

104