

Eurythmics - Don't Ask Me Why

♩ = 118,001060

- DRUMS**: A drum set with a snare and tom pattern.
- MUTED GTR**: A guitar part with a muted sound, indicated by a large oval.
- CLEAN GTR**: A guitar part with a clean sound, also indicated by a large oval.
- CLEAN GTR**: A second guitar part with a clean sound, featuring a melodic line.
- FRETLESS**: A fretless guitar part with a melodic line.
- PIZZICATO**: A pizzicato guitar part with a rhythmic pattern.
- PIZZICATO**: A second pizzicato guitar part with a rhythmic pattern.
- ECHO DROPS**: A track for echo effects, currently empty.

The bottom section includes:

- STRINGS**: A string section with three staves, all empty.
- MELODY**: A melody line, currently empty.
- A.PIANO 1**: A piano part, currently empty.

The tempo is marked as ♩ = 118,001060. The time signature is 4/4.

5

7

9

DRUMS

MUTED GTR

CLEAN GTR

CLEAN GTR

FRETLESS

PIZZICATO

PIZZICATO

STRINGS

11

- DRUMS:** Features a complex rhythmic pattern with various note values and rests, including some notes marked with an 'x'.
- CLEAN GTR:** This part consists of a series of chords and single notes, some with slurs and accents.

13

DRUMS

MUTED GTR

CLEAN GTR

CLEAN GTR

FRETLESS

PIZZICATO

STRINGS

MELODY

15

DRUMS

MUTED GTR

CLEAN GTR

CLEAN GTR

FRETLESS

PIZZICATO

STRINGS

MELODY

17

DRUMS

MUTED GTR

CLEAN GTR

CLEAN GTR

FRETLESS

PIZZICATO

STRINGS

MELODY

19

DRUMS

MUTED GTR

CLEAN GTR

CLEAN GTR

FRETLESS

PIZZICATO

STRINGS

MELODY

21

DRUMS

MUTED GTR

CLEAN GTR

FRETLESS

PIZZICATO

STRINGS

MELODY

23

DRUMS

MUTED GTR

CLEAN GTR

FRETLESS

PIZZICATO

STRINGS

MELODY

25

DRUMS

MUTED GTR

CLEAN GTR

FRETLESS

PIZZICATO

STRINGS

MELODY

27

DRUMS

MUTED GTR

CLEAN GTR

FRETLESS

PIZZICATO

ECHO DROPS

STRINGS

MELODY

A.PIANO 1

29

DRUMS

MUTED GTR

CLEAN GTR

FRETLESS

ECHO DROPS

STRINGS

MELODY

A.PIANO 1

31

DRUMS

MUTED GTR

CLEAN GTR

FRETLESS

ECHO DROPS

STRINGS

MELODY

A.PIANO 1

33

DRUMS

MUTED GTR

CLEAN GTR

FRETLESS

ECHO DROPS

STRINGS

MELODY

A.PIANO 1

35

DRUMS

MUTED GTR

CLEAN GTR

FRETLESS

ECHO DROPS

STRINGS

MELODY

A.PIANO 1

37

DRUMS

MUTED GTR

CLEAN GTR

FRETLESS

STRINGS

MELODY

39

DRUMS

MUTED GTR

CLEAN GTR

FRETLESS

STRINGS

MELODY

41

DRUMS

MUTED GTR

CLEAN GTR

FRETLESS

STRINGS

MELODY

44

DRUMS

MUTED GTR

CLEAN GTR

FRETLESS

PIZZICATO

STRINGS

STRINGS

MELODY

46

DRUMS

MUTED GTR

CLEAN GTR

FRETLESS

PIZZICATO

STRINGS

STRINGS

MELODY

48

50

52

DRUMS

MUTED GTR

CLEAN GTR

FRETLESS

PIZZICATO

STRINGS

STRINGS

MELODY

54

DRUMS

MUTED GTR

CLEAN GTR

FRETLESS

PIZZICATO

STRINGS

STRINGS

MELODY

56

58

DRUMS

MUTED GTR

CLEAN GTR

FRETLESS

PIZZICATO

STRINGS

STRINGS

MELODY

60

DRUMS

MUTED GTR

CLEAN GTR

FRETLESS

PIZZICATO

ECHO DROPS

STRINGS

STRINGS

MELODY

A.PIANO 1

Detailed description of the musical score: The score is for page 21, measures 60 and 61. It consists of ten staves. The top staff is DRUMS, showing a complex rhythmic pattern with many notes and rests. The second staff is MUTED GTR, with a few notes and rests. The third staff is CLEAN GTR, with a few notes and rests. The fourth staff is FRETLESS, with a series of notes and rests. The fifth staff is PIZZICATO, with a few notes and rests. The sixth staff is ECHO DROPS, with a few notes and rests. The seventh and eighth staves are STRINGS, with a few notes and rests. The ninth staff is MELODY, with a few notes and rests. The tenth staff is A.PIANO 1, with a few notes and rests.

62

DRUMS

MUTED GTR

CLEAN GTR

FRETLESS

ECHO DROPS

STRINGS

MELODY

A.PIANO 1

64

DRUMS

MUTED GTR

CLEAN GTR

FRETLESS

ECHO DROPS

STRINGS

MELODY

A.PIANO 1

66

DRUMS

MUTED GTR

CLEAN GTR

FRETLESS

ECHO DROPS

STRINGS

MELODY

A.PIANO 1

68

DRUMS

MUTED GTR

CLEAN GTR

FRETLESS

ECHO DROPS

STRINGS

MELODY

A.PIANO 1

70

DRUMS

MUTED GTR

CLEAN GTR

FRETLESS

STRINGS

MELODY

72

DRUMS

MUTED GTR

CLEAN GTR

FRETLESS

STRINGS

MELODY

74

DRUMS

MUTED GTR

CLEAN GTR

FRETLESS

STRINGS

MELODY

77

DRUMS

MUTED GTR

CLEAN GTR

CLEAN GTR

FRETLESS

STRINGS

MELODY

79

DRUMS

CLEAN GTR

CLEAN GTR

FRETLESS

STRINGS

81

DRUMS

CLEAN GTR

CLEAN GTR

FRETLESS

STRINGS

STRINGS

83

DRUMS

CLEAN GTR

CLEAN GTR

FRETLESS

STRINGS

STRINGS

3

85

DRUMS

CLEAN GTR

CLEAN GTR

FRETLESS

STRINGS

STRINGS

87

DRUMS

CLEAN GTR

CLEAN GTR

FRETLESS

STRINGS

STRINGS

90

DRUMS
CLEAN GTR
CLEAN GTR
FRETLESS
PIZZICATO
STRINGS
STRINGS
MELODY

92

DRUMS
CLEAN GTR
FRETLESS
PIZZICATO
STRINGS
STRINGS
MELODY

94

DRUMS

CLEAN GTR

FRETLESS

PIZZICATO

STRINGS

STRINGS

MELODY

96

DRUMS

CLEAN GTR

FRETLESS

PIZZICATO

STRINGS

STRINGS

MELODY

98

DRUMS

MUTED GTR

CLEAN GTR

CLEAN GTR

FRETLESS

PIZZICATO

ECHO DROPS

STRINGS

STRINGS

MELODY

100

DRUMS

MUTED GTR

CLEAN GTR

FRETLESS

ECHO DROPS

STRINGS

102

DRUMS

MUTED GTR

CLEAN GTR

FRETLESS

ECHO DROPS

STRINGS

MELODY

A.PIANO 1

104

DRUMS

MUTED GTR

CLEAN GTR

FRETLESS

ECHO DROPS

STRINGS

106

DRUMS

MUTED GTR

CLEAN GTR

FRETLESS

ECHO DROPS

STRINGS

STRINGS

MELODY

A.PIANO 1

108

- MUTED GTR:** Shows a series of chords and notes with a muted effect, indicated by a slash through the stem.
- CLEAN GTR:** Displays a melodic line with sustained notes and some bends.
- ECHO DROPS:** Features a simple, rhythmic melodic line with a repeating pattern.
- MELODY:** Shows a simple melodic line with a few notes and rests.

110

DRUMS

MUTED GTR

CLEAN GTR

FRETLESS

ECHO DROPS

STRINGS

STRINGS

MELODY

A.PIANO 1

112

DRUMS

MUTED GTR

CLEAN GTR

FRETLESS

ECHO DROPS

STRINGS

STRINGS

MELODY

A.PIANO 1

114

DRUMS

MUTED GTR

CLEAN GTR

FRETLESS

ECHO DROPS

STRINGS

STRINGS

MELODY

A.PIANO 1

DRUMS

MUTED GTR

CLEAN GTR

FRETLESS

ECHO DROPS

STRINGS

STRINGS

MELODY

A.PIANO 1

118

120

DRUMS

MUTED GTR

CLEAN GTR

FRETLESS

ECHO DROPS

STRINGS

STRINGS

MELODY

A.PIANO 1

122

DRUMS

MUTED GTR

CLEAN GTR

FRETLESS

ECHO DROPS

STRINGS

STRINGS

MELODY

A.PIANO 1

124

126

DRUMS

MUTED GTR

CLEAN GTR

FRETLESS

ECHO DROPS

STRINGS

STRINGS

MELODY

A.PIANO 1

- **DRUMS**: A complex drum pattern with various rhythmic figures and accents.
- **MUTED GTR**: A series of eighth notes with muted flags, creating a percussive effect.
- **CLEAN GTR**: A melodic line with some sustained notes and bends.
- **FRETLESS**: A bass line with eighth notes and some sustained notes.
- **ECHO DROPS**: A melodic line with eighth notes and rests, featuring an echo effect.
- **STRINGS** (top): A melodic line with eighth notes and a sustained note.
- **STRINGS** (bottom): A bass line with a few notes and rests.
- **MELODY**: A melodic line with eighth notes and rests.
- **A.PIANO 1**: A single note on a grand staff.
- **DRUMS**: A similar drum pattern to the first measure.
- **MUTED GTR**: A series of eighth notes with muted flags.
- **CLEAN GTR**: A melodic line with sustained notes and bends.
- **FRETLESS**: A bass line with eighth notes and sustained notes.
- **ECHO DROPS**: A melodic line with eighth notes and rests, featuring an echo effect.
- **STRINGS** (top): A melodic line with a sustained note and a few notes.
- **STRINGS** (bottom): A bass line with a few notes and rests.
- **MELODY**: A melodic line with a sustained note and rests.
- **A.PIANO 1**: A single note on a grand staff.

128

DRUMS

MUTED GTR

CLEAN GTR

FRETLESS

ECHO DROPS

STRINGS

STRINGS

MELODY

A.PIANO 1

130

DRUMS

MUTED GTR

CLEAN GTR

FRETLESS

ECHO DROPS

STRINGS

STRINGS

MELODY

A.PIANO 1

131

DRUMS

MUTED GTR

CLEAN GTR

ECHO DROPS

STRINGS

STRINGS

MELODY

A.PIANO 1

Eurythmics - Don't Ask Me Why

DRUMS

♩ = 118,001060

5

7

9

11

13

15

17

19

21

V.S.

DRUMS

23

25

27

29

31

33

35

37

39

41

DRUMS

43

46

48

50

52

54

56

58

60

62

V.S.

DRUMS

64

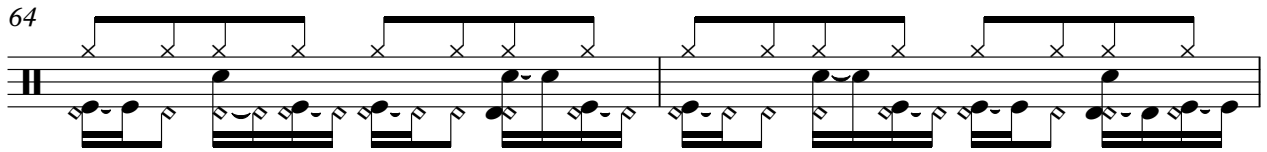

66

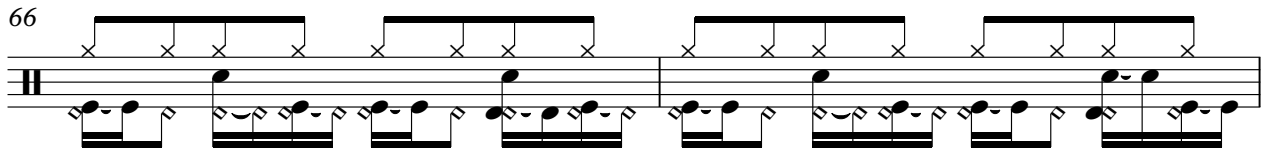

68

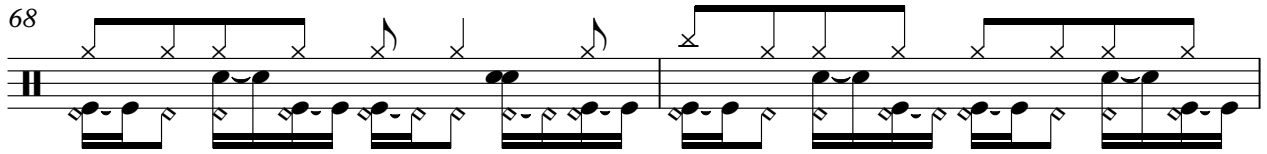

70

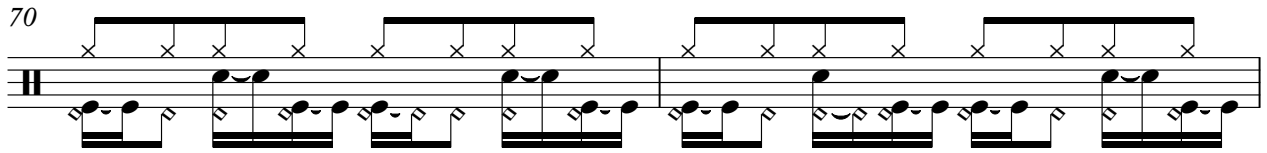

72

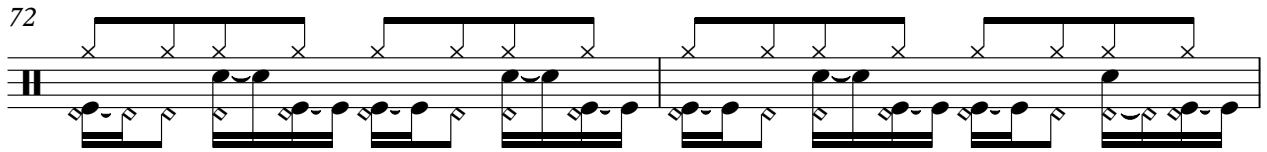

74

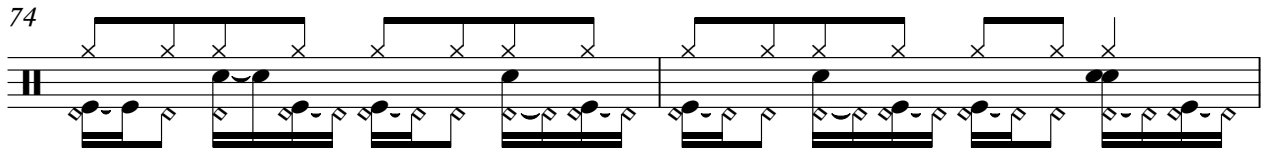

76

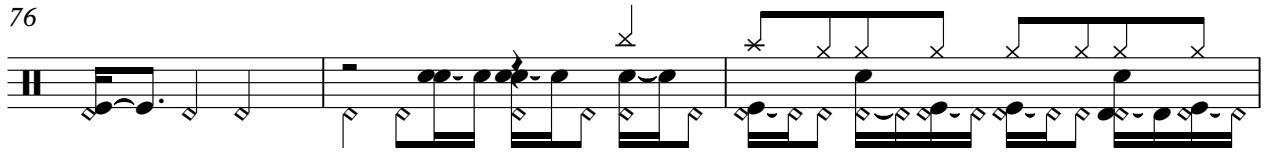

79

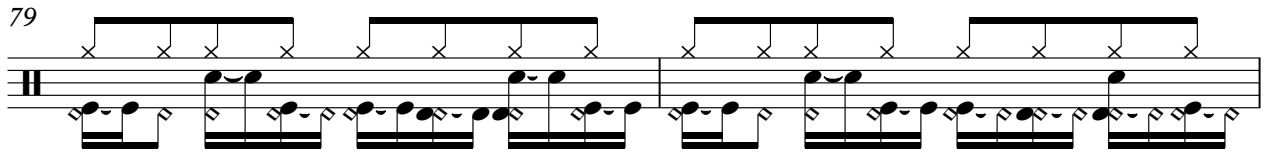

81

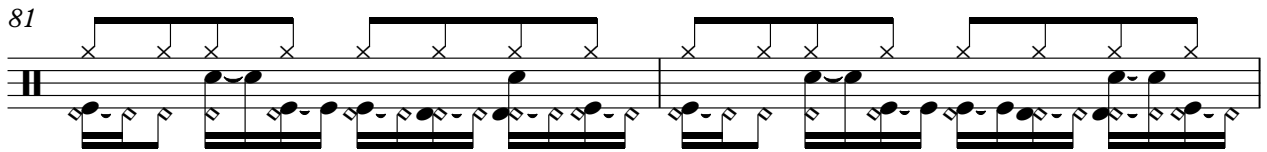

83

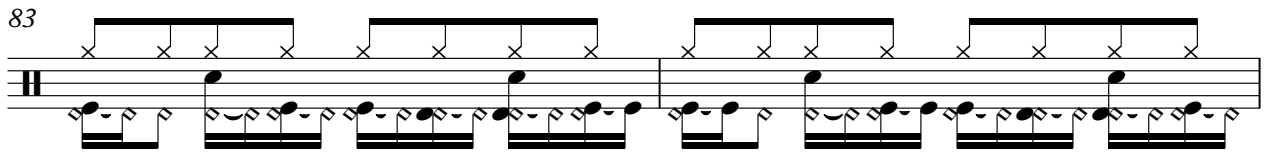

DRUMS

85

87

89

92

94

96

98

100

102

104

V.S.

DRUMS

106

108

110

112

114

116

118

120

122

124

DRUMS

126

128

130

131

MUTED GTR

Eurythmics - Don't Ask Me Why

♩ = 118,001060

7

13

19

25

30

33

36

40

44

V.S.

50

56

62

65

68

72

75

99

102

105

108

111

113

115

117

119

121

123

125

127

V.S.

4

MUTED GTR

129

130

♩ = 118,001060

7

12

18

24

30

34

38

42

47

V.S.

53

58

63

68

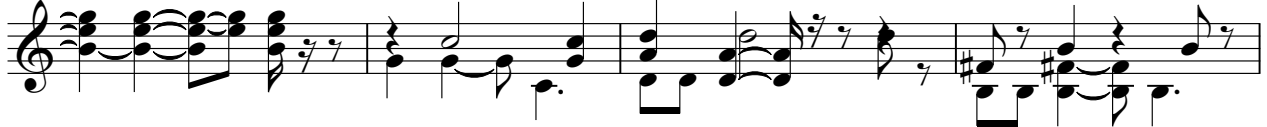

72

77

83

88

100

105

109

113

118

123

127

130

♩ = 118,001060

2

7

11

15

19

58

79

3

3

83

87

92

96

35

FRETLESS

Eurythmics - Don't Ask Me Why

♩ = 118,001060

2

6

9

12

15

18

20

22

25

27

V.S.

29

32

34

37

41

45

48

51

53

55

58

60

62

65

67

70

73

76

80

83

V.S.

86

90

93

96

99

102

105

108

111

114

117

120

123

126

129

PIZZICATO

Eurythmics - Don't Ask Me Why

♩ = 118,001060

2

7

10

12

121

PIZZICATO

Eurythmics - Don't Ask Me Why

♩ = 118,001060

2

6

9

12

15

18

V.S.

21

24

27

17

17

46

49

52

55

58

61

30

93

96

98

35

ECHO DROPS

Eurythmics - Don't Ask Me Why

♩ = 118,001060

26

30

34

25

62

66

69

30

102

106

110

113

V.S.

ECHO DROPS

116

119

122

125

128

130

STRINGS

Eurythmics - Don't Ask Me Why

♩ = 118,001060

2

11

20

29

38

47

56

62

65

68

V.S.

74

83

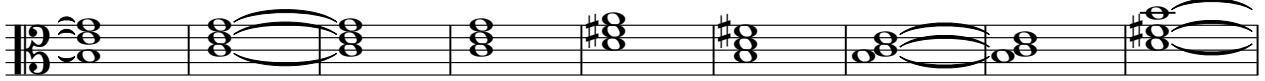

92

100

104

108

112

116

120

124

STRINGS

Eurythmics - Don't Ask Me Why

♩ = 118,001060

79

83

86

92

99

8

113

118

125

129

2

STRINGS

Eurythmics - Don't Ask Me Why

♩ = 118,001060

43

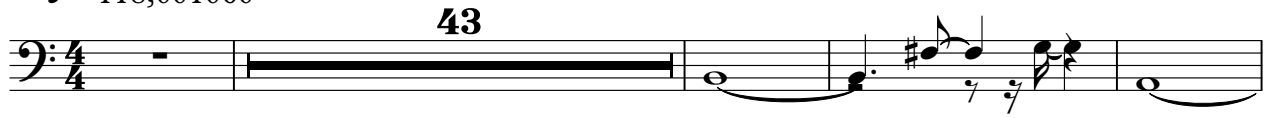

48

54

59

73

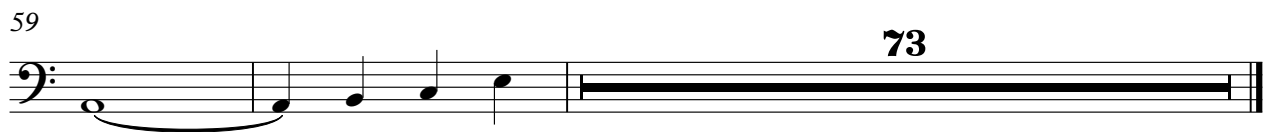

Eurythmics - Don't Ask Me Why

MELODY

♩ = 118,001060

10

15

20

25

30

36

41

46

50

55

V.S.

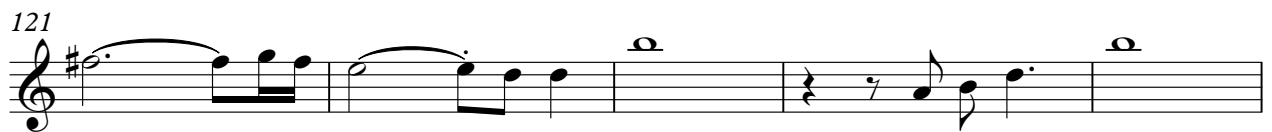
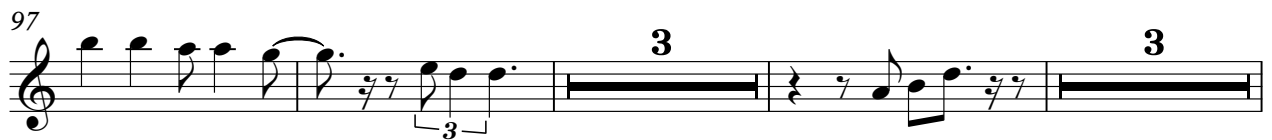
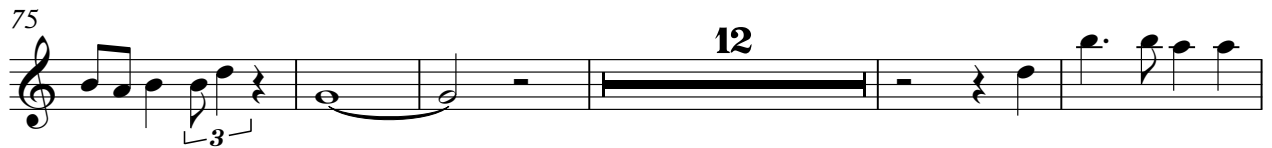

MELODY

3

126

4

A.PIANO 1

Eurythmics - Don't Ask Me Why

♩ = 118,001060

25

33

25

63

69

33

3

107

112

119

125

4