

Eurythmics - Here Comes The Rain Again

♩ = 126,000130

FLUTE

MELODY

DRUMS

CLEAN GTR

CHOIR AAHS

SYN BASS 1

SYNVOX

SYNBRASS 1

PIZZICATO

PIZZICATO

SYNBRASS 1

BASS&LEAD

FANTASIA

♩ = 126,000130

STRINGS

STRINGS

DRUMS

CLEAN GTR

SYN BASS 1

SYNBRASS 1

PIZZICATO

PIZZICATO

BASS&LEAD

DRUMS

CLEAN GTR

SYN BASS 1

SYNBRASS 1

PIZZICATO

PIZZICATO

BASS&LEAD

9

DRUMS

CLEAN GTR

SYN BASS 1

SYNBRASS 1

PIZZICATO

PIZZICATO

BASS&LEAD

11

DRUMS

CLEAN GTR

SYN BASS 1

SYNBRASS 1

PIZZICATO

PIZZICATO

BASS&LEAD

17

19

21

MELODY

DRUMS

SYN BASS 1

STRINGS

6 6 6 6

22

MELODY

DRUMS

SYN BASS 1

STRINGS

6 6 6 6

23

MELODY

DRUMS

SYN BASS 1

STRINGS

6 6 6 6

24

MELODY

DRUMS

CLEAN GTR

SYN BASS 1

STRINGS

27

MELODY

DRUMS

CLEAN GTR

SYN BASS 1

STRINGS

STRINGS

29

MELODY

DRUMS

SYN BASS 1

STRINGS

MELODY ³⁰

DRUMS

SYN BASS 1

STRINGS

6 6 6 6

MELODY ³¹

DRUMS

SYN BASS 1

STRINGS

6 6 6 6

MELODY ³²

DRUMS

CLEAN GTR

SYN BASS 1

STRINGS

STRINGS

6 6 6 6

35

FLUTE

MELODY

DRUMS

CLEAN GTR

CHOIR AAHS

SYN BASS 1

BASS&LEAD

STRINGS

STRINGS

38

FLUTE

MELODY

DRUMS

CHOIR AAHS

SYN BASS 1

BASS&LEAD

STRINGS

40

FLUTE
MELODY
DRUMS
CHOIR AAHS
SYN BASS 1
BASS&LEAD
STRINGS

42

FLUTE
MELODY
DRUMS
CHOIR AAHS
SYN BASS 1
BASS&LEAD
STRINGS

44

FLUTE
MELODY
DRUMS
CHOIR AAHS
SYN BASS 1
BASS&LEAD
STRINGS

46

FLUTE
MELODY
DRUMS
CHOIR AAHS
SYN BASS 1
BASS&LEAD
STRINGS
STRINGS

48

FLUTE

MELODY

DRUMS

CHOIR AAHS

SYN BASS 1

BASS&LEAD

STRINGS

STRINGS

50

DRUMS

CLEAN GTR

SYN BASS 1

STRINGS

STRINGS

53

55

58

MELODY

DRUMS

CLEAN GTR

SYN BASS 1

SYNVOX

STRINGS

STRINGS

60

MELODY

DRUMS

CLEAN GTR

SYN BASS 1

SYNVOX

BASS&LEAD

STRINGS

STRINGS

62

FLUTE

MELODY

DRUMS

CLEAN GTR

SYN BASS 1

BASS&LEAD

STRINGS

64

FLUTE

MELODY

DRUMS

CLEAN GTR

SYN BASS 1

BASS&LEAD

STRINGS

67

MELODY

DRUMS

CLEAN GTR

SYN BASS 1

BASS&LEAD

STRINGS

STRINGS

69

FLUTE

MELODY

DRUMS

CHOIR AAHS

SYN BASS 1

BASS&LEAD

STRINGS

STRINGS

71

FLUTE

MELODY

DRUMS

CHOIR AAHS

SYN BASS 1

BASS&LEAD

STRINGS

STRINGS

73

FLUTE

MELODY

DRUMS

CHOIR AAHS

SYN BASS 1

BASS&LEAD

STRINGS

STRINGS

75

FLUTE

MELODY

DRUMS

CHOIR AAHS

SYN BASS 1

BASS&LEAD

STRINGS

STRINGS

77

FLUTE

MELODY

DRUMS

CHOIR AAHS

SYN BASS 1

SYNVOX

BASS&LEAD

STRINGS

STRINGS

79

FLUTE

MELODY

DRUMS

CLEAN GTR

CHOIR AAHS

SYN BASS 1

BASS&LEAD

STRINGS

STRINGS

81

DRUMS

CLEAN GTR

SYN BASS 1

STRINGS

STRINGS

83

DRUMS

CLEAN GTR

SYN BASS 1

FANTASIA

STRINGS

STRINGS

86

DRUMS

SYN BASS 1

FANTASIA

STRINGS

STRINGS

88

DRUMS

SYN BASS 1

SYNBRASS 1

STRINGS

91

FLUTE

MELODY

DRUMS

CLEAN GTR

CHOIR AAHS

SYN BASS 1

SYNBRASS 1

BASS&LEAD

STRINGS

STRINGS

94

FLUTE

MELODY

DRUMS

CHOIR AAHS

SYN BASS 1

BASS&LEAD

STRINGS

96

FLUTE

MELODY

DRUMS

CHOIR AAHS

SYN BASS 1

BASS&LEAD

STRINGS

STRINGS

98

DRUMS

CLEAN GTR

SYN BASS 1

STRINGS

STRINGS

101

DRUMS

CLEAN GTR

SYN BASS 1

SYNVOX

SYNBRASS 1

PIZZICATO

PIZZICATO

104

DRUMS

CLEAN GTR

SYN BASS 1

SYNBRASS 1

PIZZICATO

PIZZICATO

BASS&LEAD

107

DRUMS

CLEAN GTR

SYN BASS 1

SYNVOX

SYNBRASS 1

BASS&LEAD

FANTASIA

STRINGS

STRINGS

109

MELODY

DRUMS

CLEAN GTR

SYN BASS 1

SYNVOX

BASS&LEAD

FANTASIA

STRINGS

STRINGS

112

MELODY

DRUMS

SYN BASS 1

BASS&LEAD

FANTASIA

115

MELODY

DRUMS

CLEAN GTR

SYN BASS 1

BASS&LEAD

FANTASIA

STRINGS

117

FLUTE

MELODY

DRUMS

CLEAN GTR

SYN BASS 1

PIZZICATO

BASS&LEAD

FANTASIA

STRINGS

120

FLUTE

MELODY

DRUMS

CLEAN GTR

SYN BASS 1

BASS&LEAD

FANTASIA

STRINGS

123

FLUTE

MELODY

DRUMS

CLEAN GTR

SYN BASS 1

BASS&LEAD

FANTASIA

STRINGS

125

FLUTE

MELODY

DRUMS

CLEAN GTR

SYN BASS 1

BASS&LEAD

FANTASIA

STRINGS

6 6 6 6

127

FLUTE

MELODY

DRUMS

CLEAN GTR

SYN BASS 1

BASS&LEAD

FANTASIA

129

FLUTE
MELODY
DRUMS
CLEAN GTR
SYN BASS 1
BASS&LEAD
FANTASIA

131

FLUTE
MELODY
DRUMS
CLEAN GTR
SYN BASS 1
BASS&LEAD
FANTASIA
STRINGS

133

FLUTE

MELODY

DRUMS

CLEAN GTR

SYN BASS 1

PIZZICATO

PIZZICATO

BASS&LEAD

STRINGS

136

FLUTE

MELODY

DRUMS

CLEAN GTR

SYN BASS 1

SYNVOX

BASS&LEAD

STRINGS

139

FLUTE

MELODY

DRUMS

CLEAN GTR

SYN BASS 1

SYNVOX

BASS&LEAD

STRINGS

141

FLUTE

MELODY

DRUMS

CLEAN GTR

SYN BASS 1

SYNVOX

BASS&LEAD

STRINGS

6 6 6 6

143

FLUTE
MELODY
DRUMS
CLEAN GTR
SYN BASS 1
BASS&LEAD
STRINGS

145

FLUTE
MELODY
DRUMS
CLEAN GTR
SYN BASS 1
BASS&LEAD

147

FLUTE

MELODY

DRUMS

CLEAN GTR

SYN BASS 1

BASS&LEAD

STRINGS

149

FLUTE

MELODY

DRUMS

CLEAN GTR

SYN BASS 1

BASS&LEAD

FANTASIA

STRINGS

STRINGS

152

FLUTE

MELODY

DRUMS

CLEAN GTR

SYN BASS 1

BASS&LEAD

FANTASIA

STRINGS

155

FLUTE

MELODY

DRUMS

CLEAN GTR

SYN BASS 1

BASS&LEAD

FANTASIA

STRINGS

STRINGS

157

DRUMS

CLEAN GTR

SYN BASS 1

BASS&LEAD

STRINGS

STRINGS

159

DRUMS

CLEAN GTR

SYN BASS 1

BASS&LEAD

STRINGS

STRINGS

161

DRUMS

CLEAN GTR

SYN BASS 1

BASS&LEAD

STRINGS

STRINGS

163

DRUMS

CLEAN GTR

SYN BASS 1

BASS&LEAD

STRINGS

FLUTE

Eurythmics - Here Comes The Rain Again

♩ = 126,000130

35

40

45

14

63

4

71

76

81

12

95

20

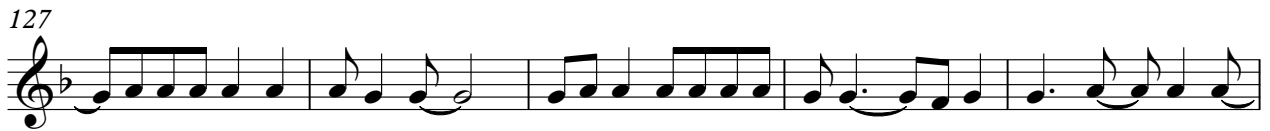
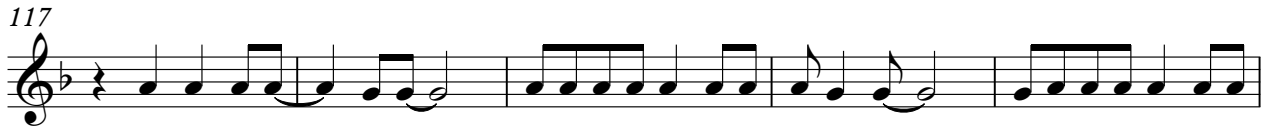

Eurythmics - Here Comes The Rain Again

MELODY

♩ = 126,000130

19

24

29

34

39

45

4

53

58

64

68

MELODY

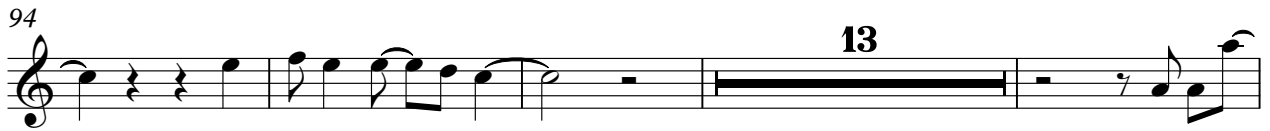
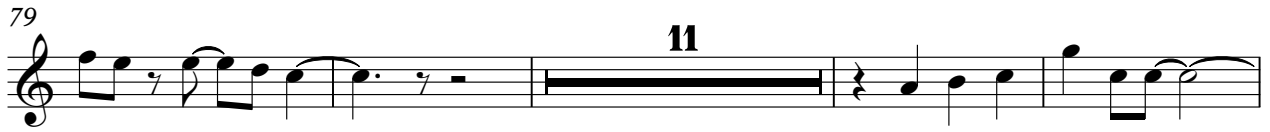

MELODY

147

152

10

DRUMS

Eurythmics - Here Comes The Rain Again

♩ = 126,000130

4/4

4

6

8

10

12

14

16

18

20

V.S.

23

27

31

35

38

40

42

44

46

48

DRUMS

50

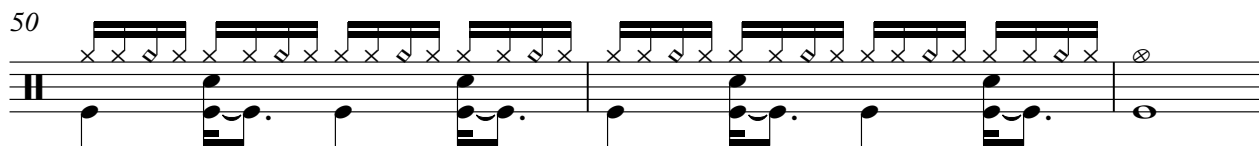

53

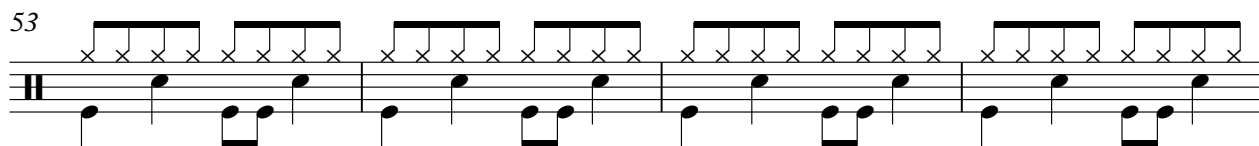

57

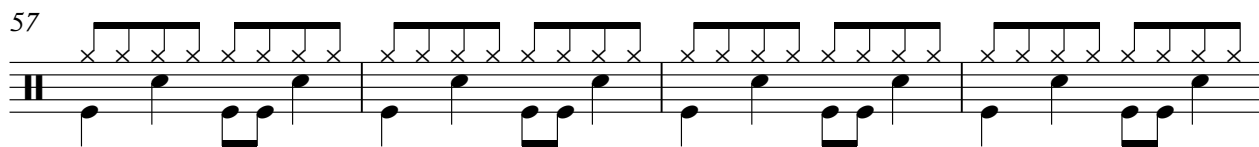

61

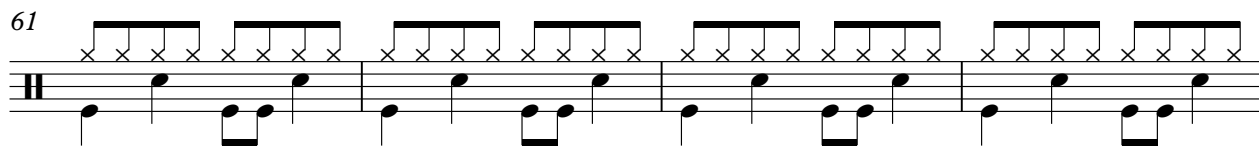

65

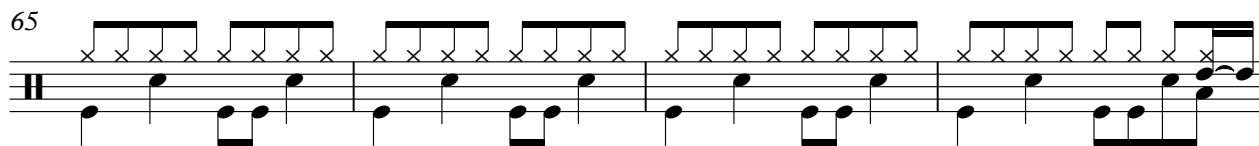

69

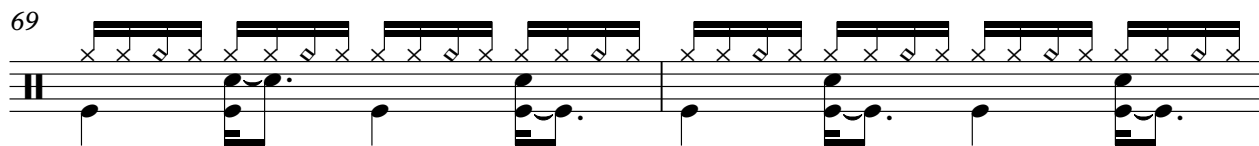

71

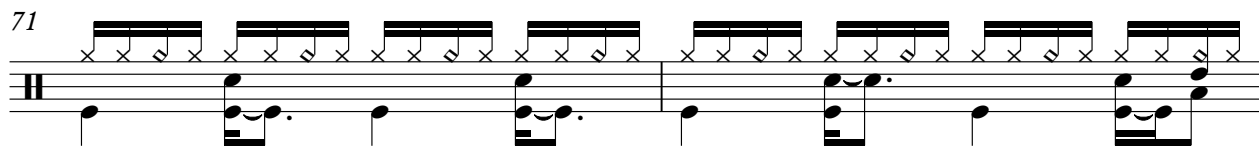

73

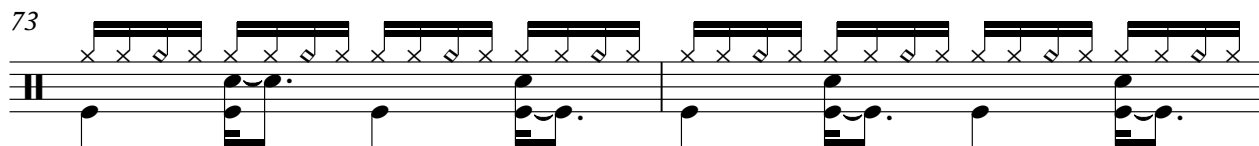

75

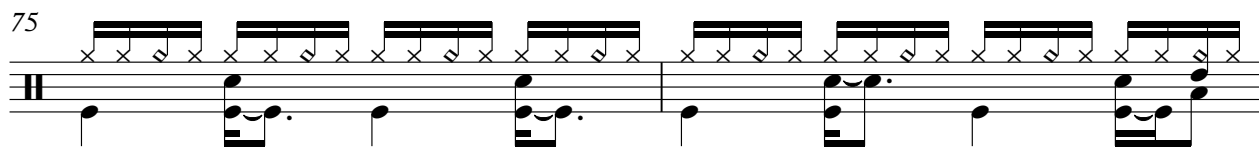

77

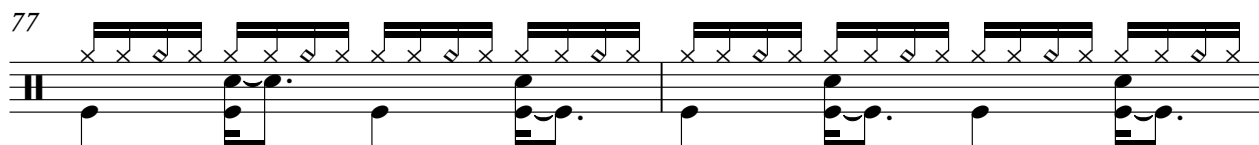

V.S.

DRUMS

79

81

83

86

88

90

92

94

96

98

DRUMS

101

105

109

111

113

115

117

119

121

123

V.S.

DRUMS

145

147

149

151

153

155

157

159

161

♩ = 126,000130

2 3

10

15 3 5

26 5

36 15 3

58

63

69 11

83 7 7

100

106

111

120

126

132

137

142

148

153

CLEAN GTR

3

158

161

2

♩ = 126,000130

35

39

43

47

20

70

74

77

81

12

95

69

SYN BASS 1

Eurythmics - Here Comes The Rain Again

♩ = 126,000130

3

8

12

16

20

24

28

32

36

39

V.S.

41

43

45

47

50

54

58

62

66

70

73

75

77

79

82

86

89

92

95

98

V.S.

101

105

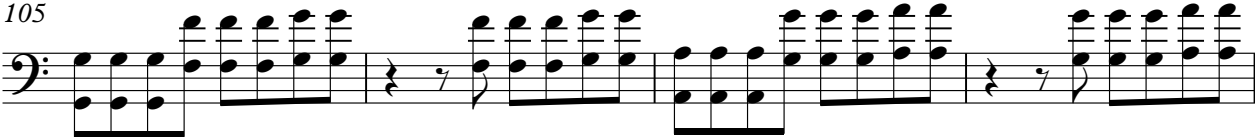

109

113

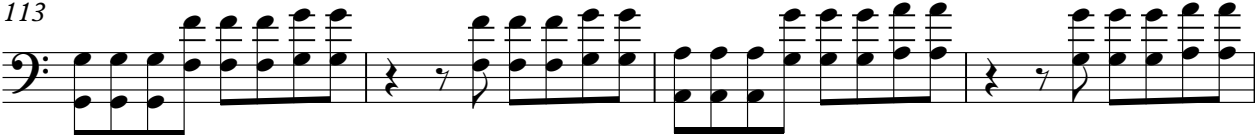

117

121

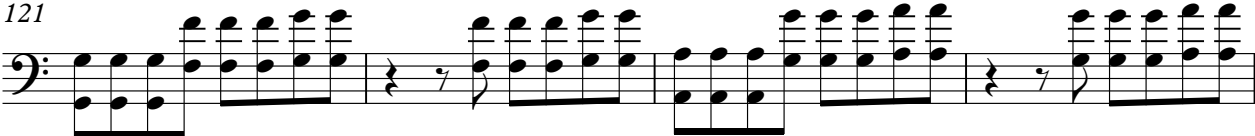

125

129

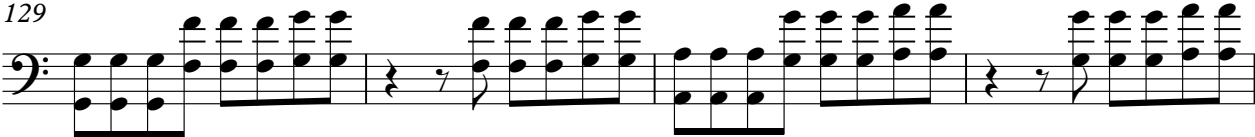

133

137

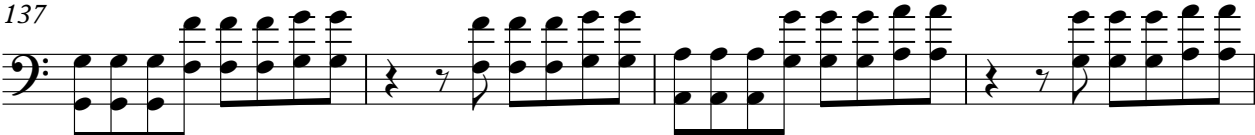

141

145

149

153

157

161

♩ = 126,000130

57

62

15 23

103

3

110

28

140

24

SYNBRASS 1

Eurythmics - Here Comes The Rain Again

♩ = 126,000130

3

12

21

80

105

57

PIZZICATO

Eurythmics - Here Comes The Rain Again

♩ = 126,000130

3

7

11

3

18

34

55

46

103

107

11

15

134

31

PIZZICATO

Eurythmics - Here Comes The Rain Again

♩ = 126,000130

3

3

7

11

42

42

55

46

103

107

27

31

SYNBRASS 1

Eurythmics - Here Comes The Rain Again

♩ = 126,000130

86

90

73

♩ = 126,000130

5

7

9

11

13

15

17

19

20

15

37

39

41

43

45

47

61

63

65

67

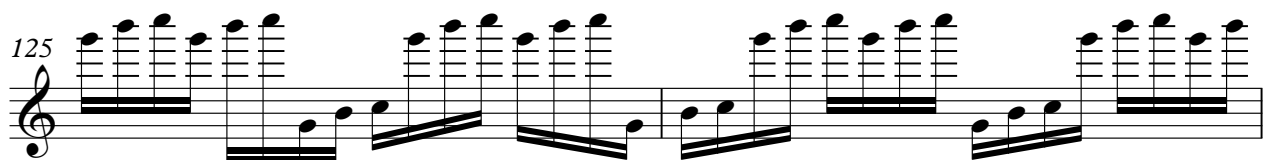
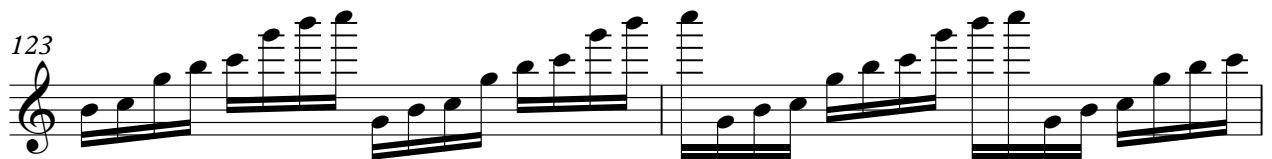
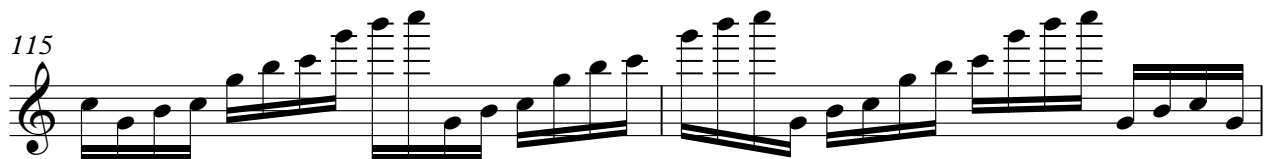

BASS&LEAD

127

129

131

133

135

137

139

141

143

145

6

BASS&LEAD

147

149

151

153

155

157

159

161

162

FANTASIA

Eurythmics - Here Comes The Rain Again

♩ = 126,000130

83

88

20

111

114

118

122

126

130

16

FANTASIA

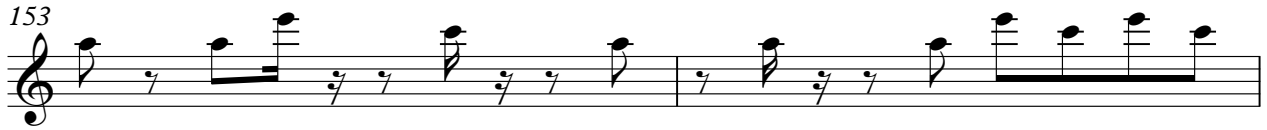

Eurythmics - Here Comes The Rain Again

STRINGS

♩ = 126,000130

12

15

20

22

23

24

27

29

30

31

V.S.

STRINGS

32 **6** **6** **6** **6** **3**

36

41

48 **3**

52 **6** **6** **6** **6**

54

58

61 **6** **6** **6** **6** **4**

67

71

STRINGS

3

76

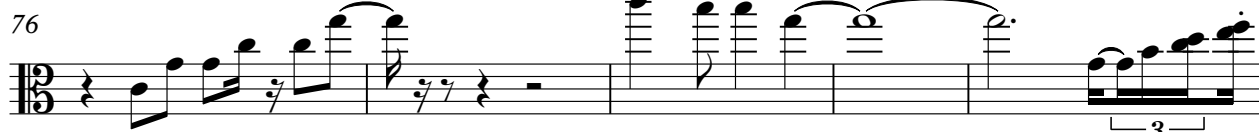

81

85

94

98

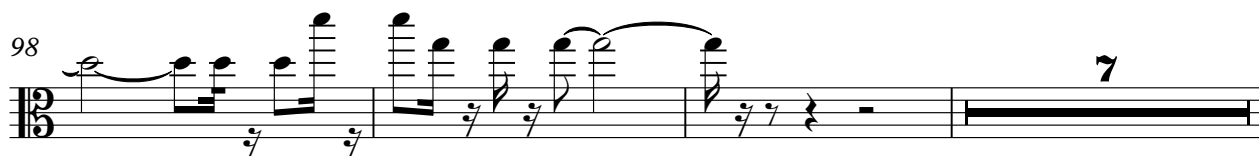

108

117

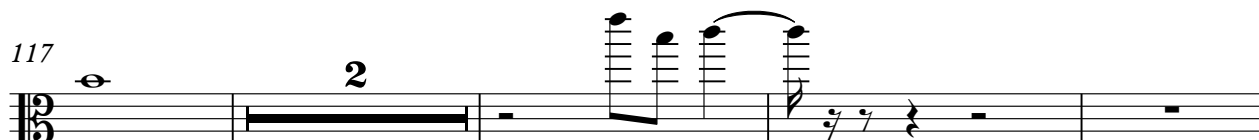

123

125

127

4

STRINGS

136

140

141

144

150

157

STRINGS

Eurythmics - Here Comes The Rain Again

$\text{♩} = 126,000130$

12

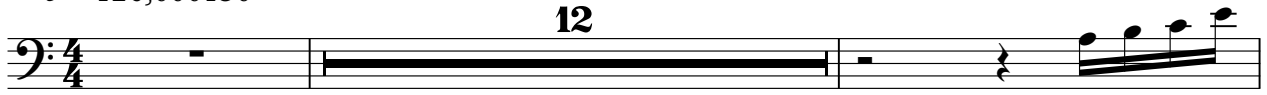

15

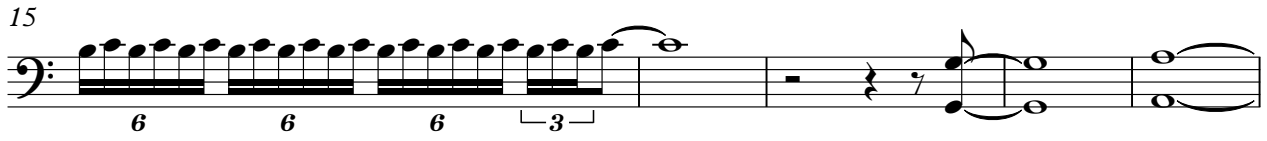

20

32

48

51

58

65

73

81

83

87

92

101

110

152

156

STRINGS

160

2