

Eurythmics - Love Is A Stranger

♩ = 124,000252

- FLUTE:** Remains silent throughout the piece.
- SITAR:** Remains silent throughout the piece.
- SYNBRASS 2:** Remains silent throughout the piece.
- MELODY:** Remains silent throughout the piece.
- SYNBRASS 1:** Remains silent throughout the piece.

♩ = 124,000252

5

CLARINET

DRUMS

SAW WAVE

TAIKO

SHAMISEN

E.PIANO 1

SYN BASS 1

FANTASIA

7

CLARINET

DRUMS

SAW WAVE

TAIKO

SHAMISEN

E.PIANO 1

SYN BASS 1

FANTASIA

9

CLARINET

DRUMS

SAW WAVE

TAIKO

SHAMISEN

E.PIANO 1

SYN BASS 1

FANTASIA

11

CLARINET

DRUMS

SAW WAVE

TAIKO

SHAMISEN

SYN BASS 1

MELODY

13

CLARINET

DRUMS

SAW WAVE

SHAMISEN

SYN BASS 1

MELODY

15

FLUTE

DRUMS

SAW WAVE

SITAR

SYN BASS 1

MELODY

17

FLUTE
DRUMS
SAW WAVE
SITAR
SYN BASS 1
MELODY

19

CLARINET
DRUMS
SAW WAVE
SITAR
SHAMISEN
SYN BASS 1
MELODY

21

CLARINET

DRUMS

SAW WAVE

SHAMISEN

SYN BASS 1

MELODY

23

FLUTE

DRUMS

SAW WAVE

SITAR

SYN BASS 1

MELODY

25

FLUTE
DRUMS
SAW WAVE
SITAR
SYN BASS 1

27

FLUTE
DRUMS
SAW WAVE
SITAR
SYNBRASS 2
SYN BASS 1
MELODY

29

FLUTE

DRUMS

SAW WAVE

SYNBRASS 2

SYN BASS 1

MELODY

31

FLUTE

DRUMS

SAW WAVE

E.PIANO 1

SYNBRASS 2

SYN BASS 1

MELODY

FANTASIA

33

FLUTE

DRUMS

SAW WAVE

SYNBRASS 2

SYN BASS 1

MELODY

35

FLUTE

DRUMS

SAW WAVE

SYNBRASS 2

SYN BASS 1

MELODY

37

FLUTE

DRUMS

SAW WAVE

E.PIANO 1

SYNBRASS 2

SYN BASS 1

MELODY

FANTASIA

39

FLUTE

DRUMS

SAW WAVE

E.PIANO 1

SYN BASS 1

FANTASIA

41

CLARINET
DRUMS
SAW WAVE
SHAMISEN
SYN BASS 1
MELODY

43

CLARINET
DRUMS
SAW WAVE
SHAMISEN
SYN BASS 1
MELODY

45

FLUTE
DRUMS
SAW WAVE
SITAR
SYN BASS 1
MELODY

47

FLUTE
DRUMS
SAW WAVE
SITAR
SYNBRASS 2
SYN BASS 1
MELODY

49

CLARINET

DRUMS

SAW WAVE

SHAMISEN

SYNBRASS 2

SYN BASS 1

MELODY

51

CLARINET

DRUMS

SAW WAVE

SHAMISEN

SYNBRASS 2

SYN BASS 1

MELODY

53

DRUMS

SAW WAVE

SITAR

SYNBRASS 2

SYN BASS 1

MELODY

55

DRUMS

SAW WAVE

SITAR

SYN BASS 1

MELODY

57

DRUMS

SAW WAVE

SYN BASS 1

MELODY

FANTASIA

59

DRUMS

SAW WAVE

SYNBRASS 2

SYN BASS 1

MELODY

FANTASIA

3 3

61

DRUMS

SAW WAVE

SYNBRASS 2

SYN BASS 1

MELODY

FANTASIA

3

63

DRUMS

SAW WAVE

TAIKO

SYNBRASS 2

SYN BASS 1

MELODY

FANTASIA

66

DRUMS

SAW WAVE

TAIKO

SITAR

E.PIANO 1

SYNBRASS 2

SYN BASS 1

MELODY

69

DRUMS

SAW WAVE

SITAR

SHAMISEN

SYNBRASS 2

SYN BASS 1

MELODY

SYNBRASS 1

72

DRUMS

SAW WAVE

TAIKO

SHAMISEN

SYNBRASS 2

SYN BASS 1

SYNBRASS 1

76

DRUMS

SAW WAVE

TAIKO

SITAR

SHAMISEN

SYN BASS 1

MELODY

SYNBRASS 1

79

DRUMS

SAW WAVE

SITAR

SYN BASS 1

MELODY

SYNBRASS 1

81

DRUMS

SAW WAVE

E.PIANO 1

SYNBRASS 2

SYN BASS 1

MELODY

SYNBRASS 1

FANTASIA

83

DRUMS

SAW WAVE

SITAR

SYNBRASS 2

SYN BASS 1

MELODY

85

DRUMS

SAW WAVE

SITAR

SYNBRASS 2

SYN BASS 1

MELODY

87

CLARINET

DRUMS

SAW WAVE

SYN BASS 1

89

DRUMS

SAW WAVE

SITAR

SYNBRASS 2

SYN BASS 1

MELODY

FANTASIA

92

CLARINET

DRUMS

SAW WAVE

SITAR

SHAMISEN

SYNBASS 2

SYN BASS 1

MELODY

- SAW WAVE:** Consists of a series of vertical lines representing a tremolo or sustained sound.

94

CLARINET

DRUMS

SAW WAVE

E.PIANO 1

SYNBRASS 2

SYN BASS 1

MELODY

FANTASIA

96

DRUMS

SAW WAVE

SITAR

SHAMISEN

SYNBRASS 2

SYN BASS 1

MELODY

SYNBRASS 1

FANTASIA

- **DRUMS**: A drum set part with a complex rhythmic pattern, including a snare drum and cymbals.
- **SAW WAVE**: A synthesizer part with a dense, rhythmic texture of chords.
- **SITAR**: A melodic line with a few notes and rests.
- **SHAMISEN**: A melodic line with a few notes and rests.
- **SYNBRASS 2**: A brass part with a melodic line.
- **SYN BASS 1**: A bass line with a steady eighth-note pattern.
- **MELODY**: A melodic line with a few notes and rests.
- **SYNBRASS 1**: A brass part with a few notes and rests.
- **FANTASIA**: A melodic line with a few notes and rests.

99

CLARINET

DRUMS

SAW WAVE

SHAMISEN

E.PIANO 1

SYNBRASS 2

SYN BASS 1

MELODY

SYNBRASS 1

FANTASIA

101

DRUMS

SAW WAVE

SHAMISEN

SYNBRASS 2

SYN BASS 1

MELODY

SYNBRASS 1

104

DRUMS

SAW WAVE

SYNBRASS 2

SYN BASS 1

MELODY

106

DRUMS

SAW WAVE

E.PIANO 1

SYNBRASS 2

SYN BASS 1

MELODY

FANTASIA

108

DRUMS

SAW WAVE

SYNBRASS 2

SYN BASS 1

MELODY

111

DRUMS

SAW WAVE

E.PIANO 1

SYNBRASS 2

SYN BASS 1

MELODY

FANTASIA

113

DRUMS

SAW WAVE

SYNBRASS 2

SYN BASS 1

MELODY

116

DRUMS

SAW WAVE

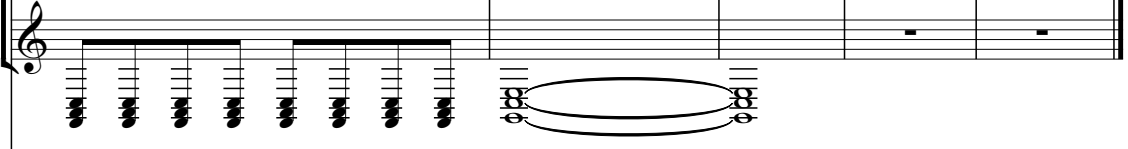

SYNBRASS 2

SYN BASS 1

MELODY

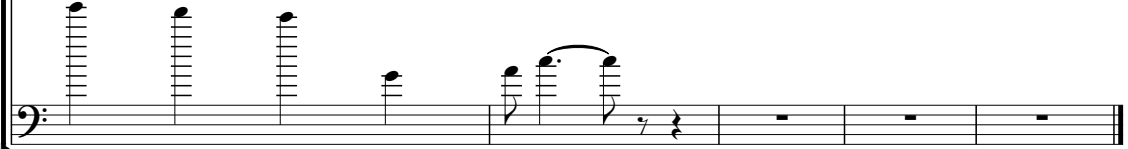

Eurythmics - Love Is A Stranger

FLUTE

♩ = 124,000252

13

17

5

25

28

30

33

35

37

40

5

47

73

CLARINET

Eurythmics - Love Is A Stranger

♩ = 124,000252

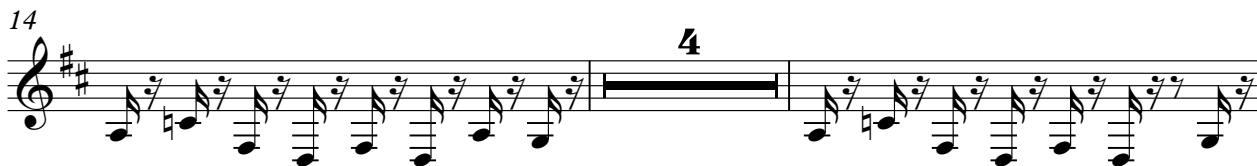

CLARINET

41

43

49

51

53

88

94

100

DRUMS

Eurythmics - Love Is A Stranger

♩ = 124,000252

6

10

12

14

16

18

20

22

24

V.S.

DRUMS

26

28

30

32

34

36

38

40

42

44

DRUMS

46

46

48

48

50

50

52

52

54

54

56

56

58

58

60

60

62

62

64

64

V.S.

DRUMS

67

69

72

76

79

81

83

85

87

89

DRUMS

91

93

95

97

99

101

103

105

107

109

V.S.

DRUMS

111

113

115

SAW WAVE

Eurythmics - Love Is A Stranger

♩ = 124,000252

10

14

18

22

26

30

34

38

42

V.S.

SAW WAVE

46

50

54

58

62

66

70

74

78

82

SAW WAVE

TAIKO

Eurythmics - Love Is A Stranger

♩ = 124,000252

2

8

53

65

5

74

44

SITAR

Eurythmics - Love Is A Stranger

♩ = 124,000252

13

17

23

26

45

48

54

57

69

3

17

4

10

6

77

80

84

86

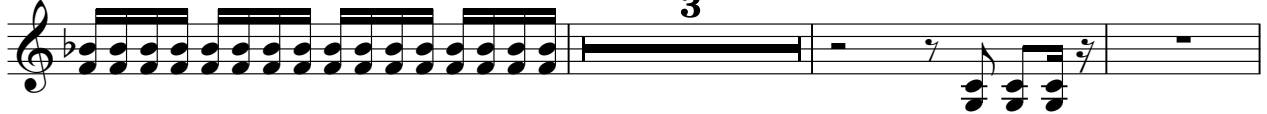

92

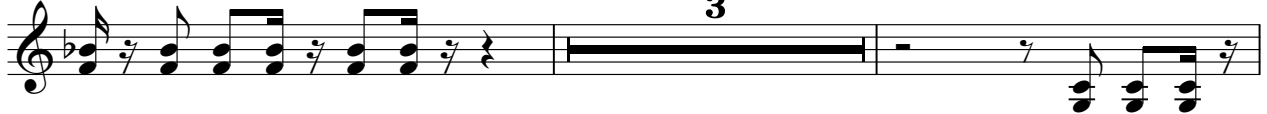

97

♩ = 124,000252

9

14 4

22 18

43 4

51 18

72

76 15

94 4

100 19

E.PIANO 1

Eurythmics - Love Is A Stranger

♩ = 124,000252

2

7

11

21

5

21

5

38

25

25

66

15

15

82

11

11

2

E.PIANO 1

94

5 5

106

5 5

112

∞ ∞

♩ = 124,000252

25

30

35 10

49

54 5

63

68

73 9

84 2

89

94

99

104

109

114

SYN BASS 1

Eurythmics - Love Is A Stranger

♩ = 124,000252

V.S.

42

46

50

54

58

62

66

70

74

78

82

86

90

94

98

102

106

110

114

116

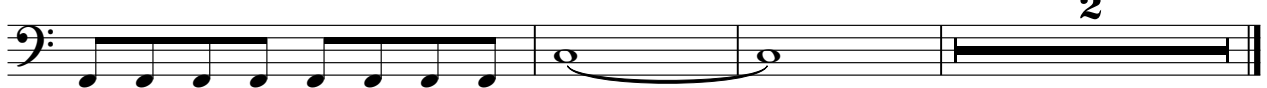

MELODY

Eurythmics - Love Is A Stranger

♩ = 124,000252

9

14

20

27

32

37

44

50

2

MELODY

56

60

64

69

77

81

85

92

97

102

107

MELODY

3

112

116

2

SYNBRASS 1

Eurythmics - Love Is A Stranger

♩ = 124,000252

69

73

77

80

15

98

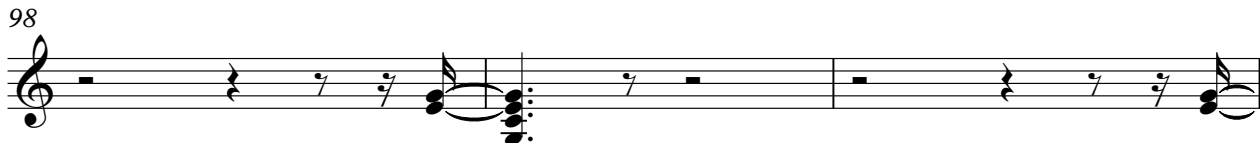

101

19

FANTASIA

Eurythmics - Love Is A Stranger

♩ = 124,000252

