

# Eurythmics - Missionary Man

♩ = 123,001228

HARMONICA

DRUMS

MUTED GTR

OVERDRIVE

CLEAN GTR

SLAPBASS 2

CLAVINET

CALLOPE

♩ = 123,001228

TREMOLOSTR

MELODY

A.PIANO 1

6

DRUMS

SLAPBASS 2

CLAVINET

MELODY

9

HARMONICA

DRUMS

OVERDRIVE

SLAPBASS 2

CLAVINET

MELODY

13

HARMONICA

DRUMS

OVERDRIVE

SLAPBASS 2

CLAVINET

15

HARMONICA

DRUMS

OVERDRIVE

SLAPBASS 2

CLAVINET

3

3

18

HARMONICA

DRUMS

OVERDRIVE

SLAPBASS 2

CLAVINET

MELODY

A.PIANO 1

6

3

3

6

20

DRUMS

CLEAN GTR

SLAPBASS 2

CLAVINET

MELODY

A.PIANO 1

24

DRUMS

CLEAN GTR

SLAPBASS 2

CLAVINET

MELODY

A.PIANO 1

28

DRUMS

OVERDRIVE

CLEAN GTR

SLAPBASS 2

CLAVINET

CALLIOPE

MELODY

A.PIANO 1

32

DRUMS

OVERDRIVE

CLEAN GTR

SLAPBASS 2

CLAVINET

CALLIOPE

MELODY

A.PIANO 1

35

DRUMS

OVERDRIVE

CLEAN GTR

SLAPBASS 2

CLAVINET

CALLIOPE

TREMOLOSTR

MELODY

38

DRUMS

CLEAN GTR

SLAPBASS 2

TREMOLOSTR

MELODY

A.PIANO 1

42

DRUMS

CLEAN GTR

SLAPBASS 2

CLAVINET

TREMOLOSTR

MELODY

A.PIANO 1

46

DRUMS

CLEAN GTR

SLAPBASS 2

CLAVINET

TREMOLOSTR

MELODY

A.PIANO 1

49

DRUMS

SLAPBASS 2

CLAVINET

TREMOLOSTR

MELODY

A.PIANO 1

51

DRUMS

OVERDRIVE

CLEAN GTR

SLAPBASS 2

CLAVINET

TREMOLOSTR

MELODY

A.PIANO 1

55

DRUMS

OVERDRIVE

CLEAN GTR

SLAPBASS 2

MELODY

A.PIANO 1

59

HARMONICA

DRUMS

OVERDRIVE

CLEAN GTR

SLAPBASS 2

CLAVINET

CALLIOPE

MELODY

A.PIANO 1

62

HARMONICA

DRUMS

OVERDRIVE

CLEAN GTR

SLAPBASS 2

CLAVINET

CALLIOPE

MELODY

A.PIANO 1

65

HARMONICA

DRUMS

OVERDRIVE

CLEAN GTR

SLAPBASS 2

67

HARMONICA

DRUMS

OVERDRIVE

CLEAN GTR

SLAPBASS 2

70

HARMONICA

DRUMS

OVERDRIVE

CLEAN GTR

SLAPBASS 2

CALLIOPE

73

HARMONICA

DRUMS

OVERDRIVE

CLEAN GTR

SLAPBASS 2

76

HARMONICA

DRUMS

OVERDRIVE

CLEAN GTR

SLAPBASS 2

CLAVINET

CALLIOPE

79

HARMONICA

DRUMS

OVERDRIVE

CLEAN GTR

SLAPBASS 2

CLAVINET

CALLIOPE

82

84

86

DRUMS

MUTED GTR

SLAPBASS 2

CLAVINET

MELODY

A.PIANO 1

88

DRUMS

MUTED GTR

SLAPBASS 2

CLAVINET

MELODY

A.PIANO 1

90

DRUMS

MUTED GTR

SLAPBASS 2

CLAVINET

MELODY

A.PIANO 1

93

DRUMS

MUTED GTR

SLAPBASS 2

CLAVINET

MELODY

A.PIANO 1

95

DRUMS

MUTED GTR

OVERDRIVE

SLAPBASS 2

CLAVINET

CALLIOPE

TREMOLOSTR

97

DRUMS

MUTED GTR

OVERDRIVE

SLAPBASS 2

CLAVINET

CALLIOPE

TREMOLOSTR

99

DRUMS

MUTED GTR

OVERDRIVE

SLAPBASS 2

CLAVINET

CALLIOPE

TREMOLOSTR

MELODY

A.PIANO 1

101

HARMONICA

DRUMS

MUTED GTR

OVERDRIVE

SLAPBASS 2

CLAVINET

CALLIOPE

TREMOLOSTR

MELODY

A.PIANO 1

104

HARMONICA

DRUMS

OVERDRIVE

SLAPBASS 2

CLAVINET

CALLIOPE

TREMOLOSTR

MELODY

A.PIANO 1

107

DRUMS

OVERDRIVE

SLAPBASS 2

CLAVINET

CALLIOPE

TREMOLOSTR

MELODY

A.PIANO 1

110

HARMONICA: Treble clef, starting with a rest, then a sixteenth-note scale with groupings of 6, 3, 3, and 6.

DRUMS: Standard drum notation with two staves, showing a complex rhythmic pattern.

OVERDRIVE: Treble clef, featuring a sequence of chords and single notes.

SLAPBASS 2: Bass clef, featuring a sequence of notes with slurs.

CLAVINET: Bass clef, featuring a sequence of notes with slurs.

CALLIOPE: Treble clef, featuring a sequence of notes with slurs.

TREMOLOSTR: Bass clef, featuring a sequence of chords with tremolos.

MELODY: Treble clef, featuring a sequence of notes with slurs.

A.PIANO 1: Treble clef, featuring a sequence of notes with slurs.

112

HARMONICA

DRUMS

OVERDRIVE

SLAPBASS 2

CLAVINET

CALLIOPE

MELODY

A.PIANO 1

3

3

3

Detailed description of the musical score: The score is for a multi-instrumental piece. It consists of eight staves. The HARMONICA staff (top) starts at measure 112 with a treble clef and a key signature of one flat. It features a triplet of eighth notes in the first measure, followed by quarter notes and eighth notes. A second triplet of eighth notes appears in measure 114. The DRUMS staff uses a drum set notation with a snare drum (S), hi-hat (H), and bass drum (D). The OVERDRIVE staff has a treble clef and a key signature of one flat, playing chords and single notes. The SLAPBASS 2 staff has a bass clef and a key signature of one flat, playing a simple bass line. The CLAVINET staff has a grand staff (treble and bass clefs) and a key signature of one flat, with the right hand mostly resting. The CALLIOPE staff has a treble clef and a key signature of one sharp, featuring a triplet of eighth notes in the first measure and another triplet in measure 114. The MELODY and A.PIANO 1 staves are currently empty.

115

HARMONICA

DRUMS

OVERDRIVE

SLAPBASS 2

CLAVINET

CALLIOPE

MELODY

A.PIANO 1

118

DRUMS

OVERDRIVE

SLAPBASS 2

CLAVINET

CALLIOPE

120

DRUMS

OVERDRIVE

SLAPBASS 2

CLAVINET

HARMONICA

Eurythmics - Missionary Man

♩ = 123,001228

9

13

15

18

20

41

63

66

68

71

74

V.S.

DRUMS

Eurythmics - Missionary Man

♩ = 123,001228

2

7

11

15

19

23

27

32

36

40

V.S.

DRUMS

44

48

52

56

60

64

68

72

76

80

DRUMS

84

88

92

96

100

104

108

112

116

119

♩ = 123,001228

83

86

89

91

93

95

97

99

101

22

OVERDRIVE

Eurythmics - Missionary Man

♩ = 123,001228

9

15

20

8

32

17

53

58

63

67

71

75

V.S.

OVERDRIVE

80

85

10

99

3

104

109

114

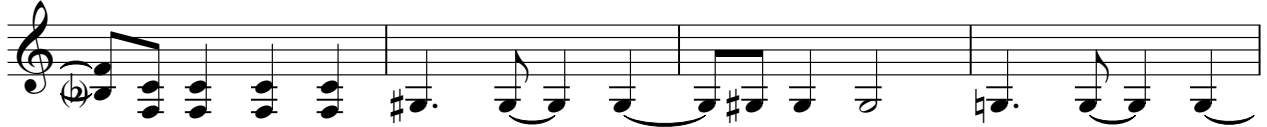

118

2

♩ = 123,001228

19

25

31

36

46

56

61

65

69

73

2

CLEAN GTR

77

82

SLAPBASS 2

Eurythmics - Missionary Man

♩ = 123,001228

2

8

13

18

24

30

35

40

43

94

98

102

107

111

116

119

44

48

52

77

82

86

88

91

94

97

100

104

107

110

Grand staff (treble and bass clefs). The treble clef staff contains whole rests. The bass clef staff continues with the eighth-note bass line.

115

Grand staff (treble and bass clefs). The treble clef staff contains whole rests. The bass clef staff continues with the eighth-note bass line.

118

Grand staff (treble and bass clefs). The treble clef staff contains whole rests. The bass clef staff continues with the eighth-note bass line.

120

Grand staff (treble and bass clefs). The treble clef staff contains whole rests. The bass clef staff continues with the eighth-note bass line. At the end of the system, there are two thick horizontal lines, one above and one below the staff, with the number '2' centered above and below them, indicating a double bar line.

CALLIOPE

Eurythmics - Missionary Man

♩ = 123,001228

26

31

35

23

60

65

5

4

78

2

83

11

98

103

106

TREMOLOSTR

Eurythmics - Missionary Man

♩ = 123,001228

34

40

47

52

43

101

3

108

13

# Eurythmics - Missionary Man

## MELODY

♩ = 123,001228

6

10

20

24

28

33

38

42

46

V.S.

50

54

58

63

87

91

94

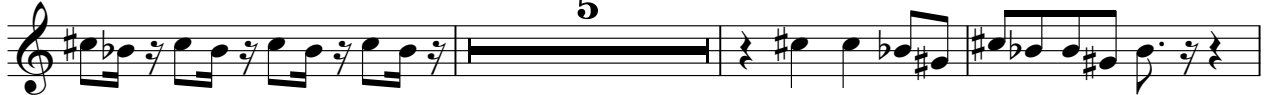

102

110

114

A.PIANO 1

Eurythmics - Missionary Man

♩ = 123,001228

17

22

26

31

41

49

53

57

61

6

4

21

