

System of a down - Innervision

♩ = 120,000000

Melody

Harmony

Drums

Clean Guitar

Distortion Guitar

Overdriven Guitar

Distortion Guitar

Overdriven Guitar

Bass

♩ = 120,000000

Clavinet

Drums

Distortion Guitar

Overdriven Guitar

Distortion Guitar

Overdriven Guitar

Bass

7

Melody

Drums

Distortion Guitar

Overdriven Guitar

Distortion Guitar

Overdriven Guitar

Bass

3 3 3 1 1 1 6 6 6 4 4 4 6 6 4 4 3 3 3 1 1 1 6 6 6 4 4 4 6 6 4 4

3 3 3 1 1 1 6 6 6 4 4 4 6 6 4 4 3 3 3 3 3 3 1 1 1 4 4 4 1 1 4 4

3 3 3 3 3 3 1 1 1 4 4 4 1 1 4 4

3 3 3 3 3 3 1 1 1 4 4 4 1 1 4 4

9

Melody

Drums

Distortion Guitar

Overdriven Guitar

Distortion Guitar

Overdriven Guitar

Bass

3 3 3 1 1 1 6 6 6 4 4 4 6 6 4 4 3 3 3 1 1 1 3 3 3 6 6 6 3 3 1 1

3 3 3 1 1 1 6 6 6 4 4 4 6 6 4 4 3 3 3 1 1 1 3 3 3 6 6 6 3 3 1 1

3 3 3 3 3 3 1 1 1 4 4 4 1 1 4 4 3 3 3 3 3 3 0 0 0 1 1 1 0 0 3 3

3 3 3 3 3 3 1 1 1 4 4 4 1 1 4 4 3 3 3 3 3 3 0 0 0 1 1 1 0 0 3 3

11

Melody

Drums

Distortion Guitar

Overdriven Guitar

Distortion Guitar

Overdriven Guitar

Bass

13

Melody

Drums

Distortion Guitar

Overdriven Guitar

Distortion Guitar

Overdriven Guitar

Bass

15

Melody

Harmony

Drums

Clean Guitar

Distortion Guitar

Overdriven Guitar

Distortion Guitar

Overdriven Guitar

Bass

Clavinet

- Drums:** Snare drum (x) on 2, 4, 6, 8; Hi-hat (x) on 1, 3, 5, 7, 9; Kick drum (.) on 1, 3, 5, 7, 9.

17

Melody

Harmony

Drums

Clean Guitar

Distortion Guitar

Overdriven Guitar

Distortion Guitar

Overdriven Guitar

Bass

Clavinet

19

Melody

Harmony

Drums

Distortion Guitar

Overdriven Guitar

Distortion Guitar

Overdriven Guitar

Bass

22

Melody

Harmony

Drums

Distortion Guitar

Overdriven Guitar

Distortion Guitar

Overdriven Guitar

24

Melody

Harmony

Drums

Distortion Guitar

Overdriven Guitar

Distortion Guitar

Overdriven Guitar

Bass

26

Melody

Harmony

Drums

Distortion Guitar

Overdriven Guitar

Distortion Guitar

Overdriven Guitar

Bass

28

Melody

Harmony

Drums

Distortion Guitar

Overdriven Guitar

Distortion Guitar

Overdriven Guitar

Bass

30

Melody

Harmony

Drums

Distortion Guitar

Overdriven Guitar

Distortion Guitar

Overdriven Guitar

Bass

32

Melody

Harmony

Drums

Clean Guitar

Distortion Guitar

Overdriven Guitar

Distortion Guitar

Overdriven Guitar

Bass

Clavinet

34

Melody

Harmony

Drums

Distortion Guitar

Overdriven Guitar

Distortion Guitar

Overdriven Guitar

Bass

36

Melody

Harmony

Drums

Distortion Guitar

Overdriven Guitar

Distortion Guitar

Overdriven Guitar

Bass

39

Melody

Harmony

Drums

Distortion Guitar

Overdriven Guitar

Distortion Guitar

Overdriven Guitar

Bass

42

Melody

Harmony

Drums

Distortion Guitar

Overdriven Guitar

Distortion Guitar

Overdriven Guitar

Bass

44

Melody

Drums

Distortion Guitar

Overdriven Guitar

Distortion Guitar

Overdriven Guitar

Bass

46

Melody

Drums

Distortion Guitar

Overdriven Guitar

Distortion Guitar

Overdriven Guitar

Bass

48

Melody

Drums

Distortion Guitar

Overdriven Guitar

Distortion Guitar

Overdriven Guitar

Bass

50

Melody

Harmony

Drums

Distortion Guitar

Overdriven Guitar

Distortion Guitar

Overdriven Guitar

Bass

53

Melody

Harmony

Drums

Distortion Guitar

Overdriven Guitar

Distortion Guitar

Overdriven Guitar

Bass

55

Melody

Harmony

Drums

Clean Guitar

Distortion Guitar

Overdriven Guitar

Distortion Guitar

Overdriven Guitar

Bass

Clavinet

57

Clean Guitar

Distortion Guitar

Distortion Guitar

Bass

Clavinet

Drums

Clean Guitar

Distortion Guitar

Distortion Guitar

Bass

Clavinet

Drums

Clean Guitar

Distortion Guitar

Distortion Guitar

Bass

Clavinet

63

Melody

Drums

Clean Guitar

Distortion Guitar

Distortion Guitar

Bass

Clavinet

65

Melody

Drums

Clean Guitar

Distortion Guitar

Distortion Guitar

Bass

Clavinet

67

Melody

Harmony

Drums

Clean Guitar

Distortion Guitar

Distortion Guitar

Bass

Clavinet

69

Melody

Harmony

Drums

Clean Guitar

Distortion Guitar

Overdriven Guitar

Distortion Guitar

Overdriven Guitar

Bass

Clavinet

73

Melody

Drums

Distortion Guitar

Overdriven Guitar

Distortion Guitar

Overdriven Guitar

Bass

76

Melody

Harmony

Drums

Distortion Guitar

Overdriven Guitar

Distortion Guitar

Overdriven Guitar

Bass

77

Melody

Harmony

Drums

Distortion Guitar

Overdriven Guitar

Distortion Guitar

Overdriven Guitar

Bass

System of a down - Innervision

Melody

♩ = 120,000000

7

11

15

21

26

30

36

42

46

50

7

63

68

74

System of a down - Innervision

Harmony

♩ = 120,000000

15

22

27

31

37

44

8 **11**

68

4

76

System of a down - Innervision

Drums

♩ = 120,000000

4

8

11

14

17

20

24

27

30

V.S.

Drums

33

36

39

42

45

47

50

53

55

3

61

Drums

63

65

68

74

76

System of a down - Innervision

Clean Guitar

♩ = 120,000000

15 14

32 22

56

57

59

61

63

65

67

69 10

System of a down - Innervision

Distortion Guitar

♩ = 120,000000

E																			
B																			
G																			
D																			
A																			
E																			
A																			

6

T																			
A																			
B																			

8

T																			
A																			
B																			

10

T																			
A																			
B																			

12

T																			
A																			
B																			

14

T																			
A																			
B																			

18

T																			
A																			
B																			

22

T																			
A																			
B																			

24

T																			
A																			
B																			

26

T																			
A																			
B																			

V.S.

T	2	2	1	1	1	
A	1	1	0	0	0	
B	4	4	3	3	3	
	4	4	3	3	3	3 3 1 1 1 6 6 4 4 6 4

T		
A		
B	3 3 1 1 1 6 6 4 4 6 4	3 3 3 1 1 1 6 6 6 4 4 4 6 6 4 4

T		
A		
B	3 3 3 1 1 1 6 6 6 4 4 4 6 6 4	4

T
A
B

3 3 3 1 1 1 6 6 6 4 4 4 6 6 4 4 3 3 3 1 1 1 6 6 6 4 4 4 6 6 4 4

System of a down - Innervision

Distortion Guitar

♩ = 120,000000

E																			
B																			
G																			
D																			
A	6	6	6	6	6	6	6	6	6	6	6	6	6	6	6	6	6	6	6
E	4	4	4	4	4	4	4	4	4	4	4	4	4	4	4	4	4	4	4
A	4	4	4	4	4	4	4	4	4	4	4	4	4	4	4	4	4	4	4
A	4	4	4	4	4	4	4	4	4	4	4	4	4	4	4	4	4	4	4

6

2

T																			
A																			
B		3	3	3	3	3	3	1	1	1	1	1	1	4	4	4	4	4	4

10

T																			
A																			
B	3	3	3	3	3	3	3	0	0	0	1	1	1	0	0	3	3	3	3

12

T																			
A																			
B	3	3	3	3	3	3	3	1	1	1	4	4	4	1	1	4	4	3	3

14

T																			
A																			
B	3	3	3	3	3	3	3	1	1	1	4	4	4	1	1	4	4	3	3

18

T																			
A																			
B	3	3	3	3	3	3	3	0	0	0	1	1	1	0	0	3	3	3	3

22

T																			
A																			
B	3	3	3	3	3	3	3	0	0	0	1	1	1	0	0	3	3	3	3

24

T																			
A																			
B	3	3	3	3	3	3	3	1	1	1	4	4	4	1	1	4	4	3	3

26

T																			
A																			
B	3	3	3	3	3	3	3	1	1	1	4	4	4	1	1	4	4	3	3

28

T																			
A																			
B	3	3	3	3	3	3	3	1	1	1	4	4	4	1	1	4	4	3	3

V.S.

T															
A		3 3 3	3 3 3	0 0 0	1 1 1	0 0	3 3	3 3 3	3 3 3	0 0 0	1 1 1	0 0	3 3		
B		3 3 3	3 3 3	0 0 0	1 1 1	0 0	3 3	3 3 3	3 3 3	0 0 0	1 1 1	0 0	3 3	4	4

34

T															
A			3 3 3	3 3 3	0 0 0	0 0	0 0	3 3	3 3 3	3 3 3	0 0 0	0 0	3 3		
B		3 3 3	3 3 3	3 3 3	0 0 0	0 0	3 3	3 3 3	3 3 3	3 3 3	0 0 0	0 0	3 3	4	4

38

T															
A			3 3 3	3 3 3	0 0 0	0 0	0 0	3 3	3 3 3	3 3 3	0 0 0	0 0	3 3		
B		3 3 3	3 3 3	3 3 3	0 0 0	0 0	3 3	3 3 3	3 3 3	3 3 3	0 0 0	0 0	3 3	4	4

42

T															
A			3 3 3	3 3 3	0 0 0	0 0	0 0	3 3	3 3 3	3 3 3	0 0 0	0 0	3 3		
B		3 3 3	3 3 3	3 3 3	0 0 0	0 0	3 3	3 3 3	3 3 3	3 3 3	0 0 0	0 0	3 3	4	4

45

T														2 2 2 2 2 2 2 2	2 2 2 2 2 2 2 2
A			3 3 3	3 3 3	0 0 0	0 0	0 0	3 3	3 3 3	3 3 3	0 0 0	0 0	3 3	0 0 3 3	0 0 3 3
B		3 3 3	3 3 3	3 3 3	0 0 0	0 0	3 3	3 3 3	3 3 3	3 3 3	0 0 0	0 0	3 3	4 4 4 4 4 4 4 4	4 4 4 4 4 4 4 4

48

T	2 2 2 2 2 2 2 2	2 2 2 2 2 2 2 2													
A	1 1 1 1 1 1 1 1	1 1 1 1 1 1 1 1													
B	4 4 4 4 4 4 4 4	4 4 4 4 4 4 4 4												3 3 3 3 3 3 3 3	3 3 3 3 3 3 3 3

51

T														2 2 2 2 2 2 2 2	2 2 2 2 2 2 2 2
A			3 3 3	3 3 3	0 0 0	0 0	0 0	3 3	3 3 3	3 3 3	0 0 0	0 0	3 3	1 1 1 1 1 1 1 1	1 1 1 1 1 1 1 1
B		3 3 3	3 3 3	3 3 3	0 0 0	0 0	3 3	3 3 3	3 3 3	3 3 3	0 0 0	0 0	3 3	4 4 4 4 4 4 4 4	4 4 4 4 4 4 4 4

54

T														2	2	1
A			3 3 3	3 3 3	0 0 0	0 0	0 0	3 3	3 3 3	3 3 3	0 0 0	0 0	3 3	1	1	1
B		3 3 3	3 3 3	3 3 3	0 0 0	0 0	3 3	3 3 3	3 3 3	3 3 3	0 0 0	0 0	3 3	4	4	3

59

T	1	2	2	1	1	2	2	1	1
A	1	1	1	1	1	1	1	1	1
B	3	4	4	3	3	4	4	3	3

68

T	2	2	1	1	1	1			
A	1	1	0	0	0	0			
B	4	4	3	3	3	3	3 3	3 3 3 1 1	4 4 1 4

T		
A	3 3 3 3 3 1 1 4 4 1 4	3 3 3 3 3 1 1 1 4 4 4 1 1 4 4
B		

T			
A	3 3 3 3 3 1 1 1 4 4 4 1 1 4	4	
B			

System of a down - Innervision

Bass

♩ = 120,000000

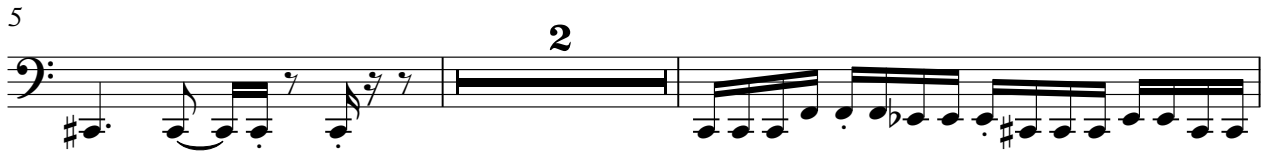
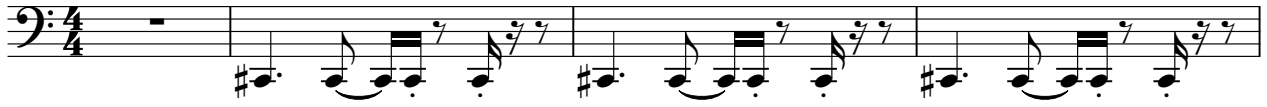

System of a down - Innervision

Clavinet

♩ = 120,000000

15 14

32 22

56

58

60

62

V.S.

64

66

68

69
