

Eurythmics - Sweet Dreams Are Made For This

♩ = 124,000252

MELODY

FR. HORN

DRUMS

TAIKO

SYNVOX

REVERSCYMB

SLOWSTRING

SYN STR 1

SYNBRASS 1

POLYSYNTH

POLYSYNTH

♩ = 124,000252

STRINGS

A.PIANO 1

4

DRUMS

TAIKO

SYN STR 1

POLYSYNTH

POLYSYNTH

6

MELODY

DRUMS

TAIKO

SYN STR 1

POLYSYNTH

POLYSYNTH

8

MELODY

DRUMS

TAIKO

SYN STR 1

POLYSYNTH

POLYSYNTH

10

MELODY

DRUMS

TAIKO

SYN STR 1

POLYSYNTH

POLYSYNTH

12

MELODY

DRUMS

TAIKO

SYN STR 1

POLYSYNTH

POLYSYNTH

14

MELODY

DRUMS

TAIKO

SYNVOX

SYN STR 1

POLYSYNTH

POLYSYNTH

16

MELODY
DRUMS
TAIKO
SYNVOX
SYN STR 1
POLYSYNTH
POLYSYNTH

18

MELODY
DRUMS
TAIKO
SYNVOX
SYN STR 1
POLYSYNTH
POLYSYNTH

20

MELODY
DRUMS
TAIKO
SYNVOX
SYN STR 1
POLYSYNTH
POLYSYNTH

22

MELODY
DRUMS
SYNVOX
SYN STR 1
POLYSYNTH
POLYSYNTH

24

MELODY

FR.HORN

DRUMS

SYNVOX

POLYSYNTH

26

MELODY

FR.HORN

DRUMS

SYNVOX

POLYSYNTH

28

MELODY

FR.HORN

DRUMS

TAIKO

SYNVOX

SYN STR 1

POLYSYNTH

POLYSYNTH

30

MELODY

DRUMS

TAIKO

SYNVOX

SYN STR 1

POLYSYNTH

POLYSYNTH

32

MELODY

DRUMS

TAIKO

SYNVOX

SYN STR 1

POLYSYNTH

POLYSYNTH

34

MELODY

DRUMS

TAIKO

SYNVOX

SYN STR 1

POLYSYNTH

POLYSYNTH

36

MELODY

DRUMS

SYNVOX

SYN STR 1

POLYSYNTH

POLYSYNTH

38

MELODY

FR.HORN

DRUMS

SYNVOX

POLYSYNTH

40

MELODY

FR.HORN

DRUMS

SYNVOX

POLYSYNTH

42

MELODY

FR.HORN

DRUMS

SYNVOX

REVERSCYMB

SLOWSTRING

SYN STR 1

POLYSYNTH

POLYSYNTH

A.PIANO 1

45

MELODY

DRUMS

SYNVOX

SYN STR 1

POLYSYNTH

POLYSYNTH

A.PIANO 1

48

MELODY

DRUMS

SYNVOX

SYN STR 1

SYNBRASS 1

POLYSYNTH

POLYSYNTH

STRINGS

A.PIANO 1

51

DRUMS
TAIKO
SYN STR 1
SYNBRASS 1
POLYSYNTH
POLYSYNTH
STRINGS

53

DRUMS
TAIKO
SYN STR 1
SYNBRASS 1
POLYSYNTH
POLYSYNTH
STRINGS

55

DRUMS

TAIKO

SYN STR 1

SYNBRASS 1

POLYSYNTH

POLYSYNTH

STRINGS

57

DRUMS

TAIKO

SYN STR 1

SYNBRASS 1

POLYSYNTH

POLYSYNTH

STRINGS

59

61

63

MELODY
DRUMS
TAIKO
SYNVOX
SYN STR 1
POLYSYNTH
POLYSYNTH

65

MELODY
DRUMS
TAIKO
SYNVOX
SYN STR 1
POLYSYNTH
POLYSYNTH

67

MELODY

FR.HORN

DRUMS

SYNVOX

SYN STR 1

POLYSYNTH

69

MELODY

FR.HORN

DRUMS

SYNVOX

SYN STR 1

POLYSYNTH

71

MELODY

FR.HORN

DRUMS

SYNVOX

SYN STR 1

POLYSYNTH

73

MELODY

FR.HORN

DRUMS

TAIKO

SYNVOX

SYN STR 1

POLYSYNTH

POLYSYNTH

75

MELODY

DRUMS

TAIKO

SYNVOX

SYN STR 1

POLYSYNTH

POLYSYNTH

77

MELODY

FR.HORN

DRUMS

TAIKO

SYNVOX

SYN STR 1

POLYSYNTH

POLYSYNTH

79

MELODY

FR.HORN

DRUMS

TAIKO

SYNVOX

SYN STR 1

POLYSYNTH

POLYSYNTH

81

MELODY

FR.HORN

DRUMS

TAIKO

SYNVOX

85

MELODY

FR.HORN

DRUMS

TAIKO

SYNVOX

SYNBASS 1

STRINGS

97

MELODY

FR.HORN

DRUMS

TAIKO

SYNVOX

SYN STR 1

SYNBRASS 1

POLYSYNTH

POLYSYNTH

STRINGS

99

101

MELODY

DRUMS

TAIKO

SYNVOX

SYN STR 1

SYNBRASS 1

POLYSYNTH

POLYSYNTH

STRINGS

103

105

107

109

MELODY

DRUMS

TAIKO

SYNVOX

SYN STR 1

SYNBRASS 1

POLYSYNTH

POLYSYNTH

STRINGS

111

MELODY
DRUMS
TAIKO
SYNVOX
SYN STR 1
SYNBRASS 1
POLYSYNTH
POLYSYNTH
STRINGS

113

DRUMS
SYNVOX
SYN STR 1
POLYSYNTH
POLYSYNTH
A.PIANO 1

116

DRUMS

SYN STR 1

POLYSYNTH

POLYSYNTH

A.PIANO 1

119

DRUMS

SYN STR 1

POLYSYNTH

POLYSYNTH

A.PIANO 1

126

A.PIANO 1

137

A.PIANO 1

145

A.PIANO 1

Eurythmics - Sweet Dreams Are Made For This

MELODY

♩ = 124,000252

5

10

15

20

26

32

37

44

47

49

8

MELODY

110

40

FR.HORN

Eurythmics - Sweet Dreams Are Made For This

♩ = 124,000252

22

26

30

41

69

73

82

86

91

95

55

DRUMS

Eurythmics - Sweet Dreams Are Made For This

♩ = 124,000252

7

13

19

24

27

31

37

40

43

V.S.

DRUMS

46

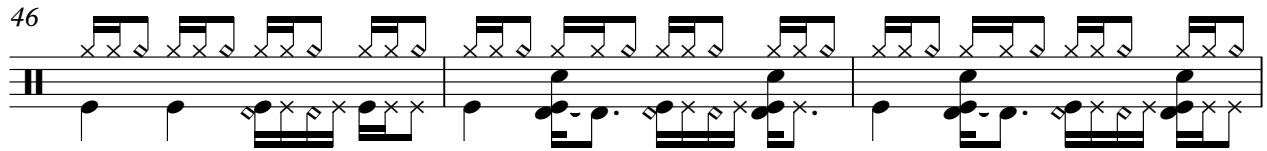

49

52

56

60

64

67

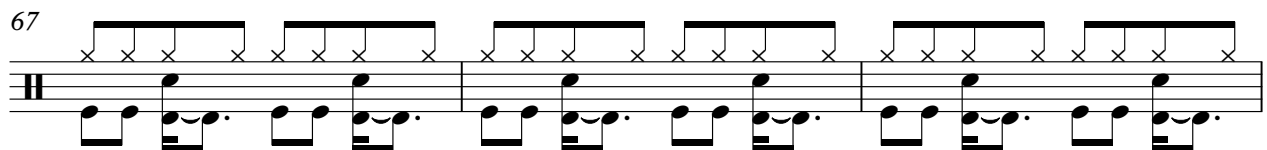

70

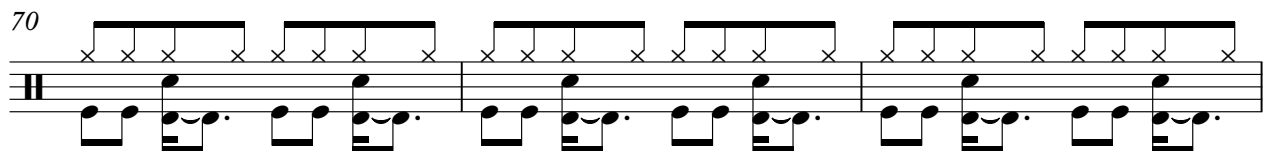

73

76

DRUMS

79

84

89

92

95

98

101

104

107

110

V.S.

DRUMS

113

116

119

TAIKO

Eurythmics - Sweet Dreams Are Made For This

♩ = 124,000252

8

15

21

33

52

59

65

77

83

83

2

TAIKO

89

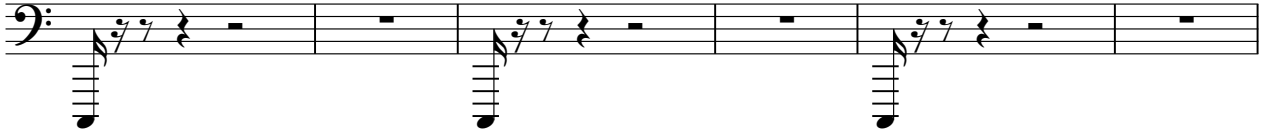

95

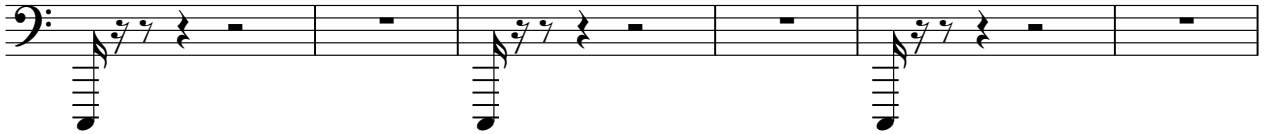

101

107

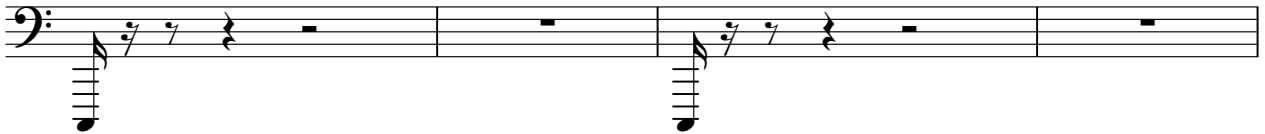

111

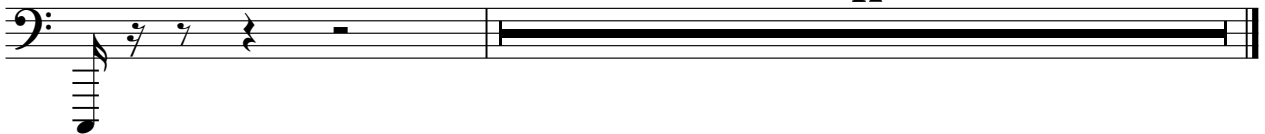

♩ = 124,000252

13

18

23

30

35

42

47

49

8

111

39

REVERSCYMB

Eurythmics - Sweet Dreams Are Made For This

♩ = 124,000252

40 **110**

SLOWSTRING

Eurythmics - Sweet Dreams Are Made For This

♩ = 124,000252

40

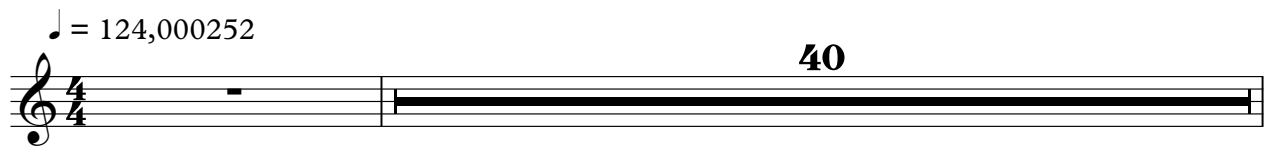

42

110

110

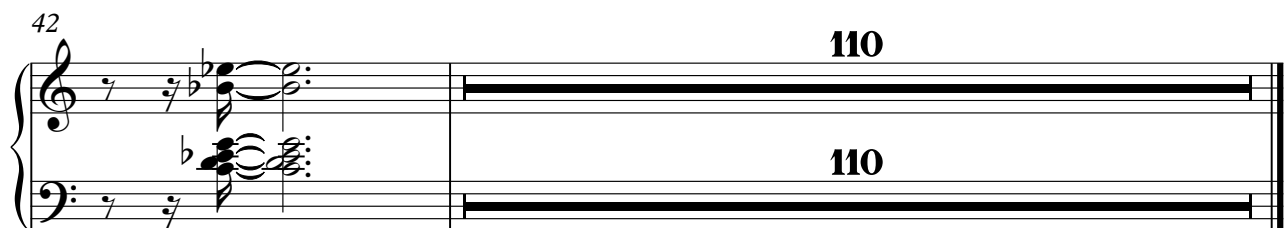

Eurythmics - Sweet Dreams Are Made For This

SYN STR 1

♩ = 124,000252

5

8

11

14

17

20

29

32

35

6

6

89

92

95

98

101

104

107

110

114

119

32

SYNBRASS 1

Eurythmics - Sweet Dreams Are Made For This

♩ = 124,000252

48

53

59

29

92

98

104

109

40

♩ = 124,000252

5

7

9

11

13

15

17

19

21

V.S.

POLYSYNTH

V.S.

POLYSYNTH

97

99

101

103

105

107

109

111

115

♩ = 124,000252

5

8

11

14

17

20

22

6

POLYSYNTH

V.S.

POLYSYNTH

111

116

STRINGS

Eurythmics - Sweet Dreams Are Made For This

♩ = 124,000252

48

53

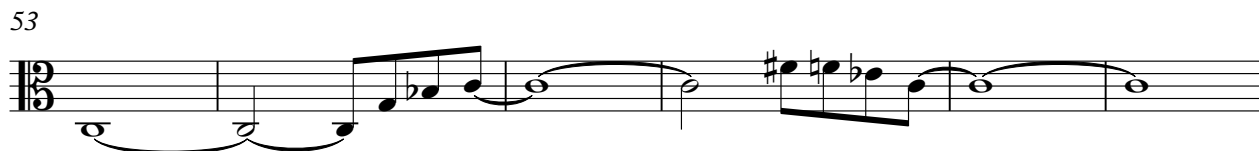

59 29

92

98

104

109 40

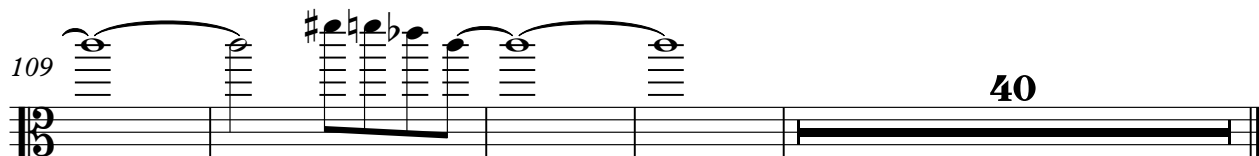

A.PIANO 1

Eurythmics - Sweet Dreams Are Made For This

♩ = 124,000252

41

47

62

114

122

131

140

147