

Eurythmics - There Must Be An Angel 1

♩ = 112,000893

MELODY

PAN FLUTE

HARMONICA

WHISTLE

DRUMS

FINGERDBAS

A.PIANO 3

HARPSICHRD

SYN BASS 1

SYN BASS 2

SYNVOX

SYN STR 1

SYN STR 2

ATMOSPHERE

♩ = 112,000893

MELODY

DRUMS

FINGERDBAS

HARPSICHRD

SYN BASS 1

SYN BASS 2

SYNVOX

MELODY

DRUMS

FINGERDBAS

HARPSICHRD

SYN BASS 1

SYN BASS 2

SYNVOX

12

MELODY

DRUMS

FINGERDBAS

HARPSICHRD

SYN BASS 1

SYN BASS 2

SYNVOX

15

MELODY

DRUMS

FINGERDBAS

HARPSICHRD

SYN BASS 1

SYN BASS 2

SYNVOX

MELODY ¹⁸

DRUMS

FINGERDBAS

HARPSICHRD

SYN BASS 1

SYN BASS 2

SYNVOX

MELODY ²¹

DRUMS

FINGERDBAS

HARPSICHRD

SYN BASS 1

SYN BASS 2

SYNVOX

27

MELODY

PAN FLUTE

WHISTLE

DRUMS

FINGERDBAS

HARPSICHRD

SYN BASS 1

SYN BASS 2

SYNVOX

SYN STR 1

SYN STR 2

ATMOSPHERE

29

MELODY

PAN FLUTE

WHISTLE

DRUMS

FINGERDBAS

SYN STR 1

SYN STR 2

ATMOSPHERE

32

MELODY

PAN FLUTE

WHISTLE

DRUMS

FINGERBAS

SYN STR 1

SYN STR 2

ATMOSPHERE

6 6

35

MELODY

PAN FLUTE

WHISTLE

DRUMS

FINGERBAS

SYN STR 1

SYN STR 2

38

MELODY

PAN FLUTE

WHISTLE

DRUMS

FINGERBAS

SYN STR 1

SYN STR 2

41

MELODY

PAN FLUTE

WHISTLE

DRUMS

FINGERBAS

SYN STR 1

SYN STR 2

44

MELODY

DRUMS

FINGERDBAS

HARPSICHRD

SYN BASS 1

SYN BASS 2

SYNVOX

47

MELODY

DRUMS

FINGERDBAS

HARPSICHRD

SYN BASS 1

SYN BASS 2

SYNVOX

50

MELODY

DRUMS

FINGERDBAS

HARPSICHRD

SYN BASS 1

SYN BASS 2

SYNVOX

SYN STR 1

53

MELODY

DRUMS

FINGERDBAS

HARPSICHRD

SYN BASS 1

SYN BASS 2

SYNVOX

SYN STR 1

MELODY

DRUMS

FINGERDBAS

HARPSICHRD

SYN BASS 1

SYN BASS 2

SYNVOX

59

MELODY

PAN FLUTE

WHISTLE

DRUMS

FINGERDBAS

HARPSICHRD

SYN BASS 1

SYN BASS 2

SYNVOX

SYN STR 1

SYN STR 2

ATMOSPHERE

61

3 3 6 6

3 3

64

MELODY

PAN FLUTE

WHISTLE

DRUMS

FINGERBAS

SYN STR 1

SYN STR 2

ATMOSPHERE

67

MELODY

PAN FLUTE

WHISTLE

DRUMS

FINGERBAS

SYN STR 1

SYN STR 2

70

MELODY

PAN FLUTE

WHISTLE

DRUMS

FINGERBAS

SYN STR 1

SYN STR 2

73

MELODY

PAN FLUTE

WHISTLE

DRUMS

FINGERBAS

SYN STR 1

SYN STR 2

76

MELODY

WHISTLE

DRUMS

FINGERDBAS

A.PIANO 3

SYNVOX

79

MELODY

WHISTLE

DRUMS

FINGERDBAS

A.PIANO 3

SYNVOX

82

MELODY

WHISTLE

DRUMS

FINGERDBAS

A.PIANO 3

SYNVOX

85

MELODY

WHISTLE

DRUMS

FINGERDBAS

A.PIANO 3

SYNVOX

88

MELODY

WHISTLE

DRUMS

FINGERDBAS

A.PIANO 3

SYNVOX

91

MELODY

HARMONICA

WHISTLE

DRUMS

FINGERBAS

A.PIANO 3

HARPSICHRD

SYN BASS 1

SYN BASS 2

SYNVOX

94

HARMONICA

DRUMS

FINGERDBAS

A.PIANO 3

HARPSICHRD

SYN BASS 1

SYN BASS 2

SYNVOX

97

HARMONICA

DRUMS

FINGERDBAS

A.PIANO 3

HARPSICHRD

SYN BASS 1

SYN BASS 2

SYNVOX

ATMOSPHERE

100

HARMONICA

DRUMS

FINGERDBAS

HARPSICHRD

SYN BASS 1

SYN BASS 2

SYNVOX

ATMOSPHERE

102

HARMONICA

DRUMS

FINGERDBAS

HARPSICHRD

SYN BASS 1

SYN BASS 2

SYNVOX

105

MELODY

HARMONICA

DRUMS

FINGERDBAS

HARPSICHRD

SYN BASS 1

SYN BASS 2

SYNVOX

108

MELODY

DRUMS

FINGERDBAS

HARPSICHRD

SYN BASS 1

SYN BASS 2

SYNVOX

SYN STR 1

111

MELODY

DRUMS

FINGERDBAS

HARPSICHRD

SYN BASS 1

SYN BASS 2

SYNVOX

SYN STR 1

114

MELODY

DRUMS

FINGERDBAS

HARPSICHRD

SYN BASS 1

SYN BASS 2

SYNVOX

ATMOSPHERE

116

MELODY

WHISTLE

DRUMS

FINGERBAS

HARPSICHRD

SYN BASS 1

SYN BASS 2

SYNVOX

SYN STR 1

ATMOSPHERE

118

MELODY

WHISTLE

DRUMS

FINGERBAS

HARPSICHRD

SYN BASS 1

SYN BASS 2

SYNVOX

SYN STR 1

MELODY

HARMONICA

WHISTLE

DRUMS

FINGERBAS

HARPSICHRD

SYN BASS 1

SYN BASS 2

SYNVOX

SYN STR 1

HARMONICA

DRUMS

FINGERBAS

HARPSICHRD

SYN BASS 1

SYN BASS 2

SYNVOX

SYN STR 1

127

HARMONICA

DRUMS

FINGERBAS

HARPSICHRD

SYN BASS 1

SYN BASS 2

SYNVOX

SYN STR 1

130

HARMONICA

DRUMS

FINGERBAS

HARPSICHRD

SYN BASS 1

SYN BASS 2

SYNVOX

SYN STR 1

ATMOSPHERE

132

HARMONICA

DRUMS

FINGERDBAS

HARPSICHRD

SYN BASS 1

SYN BASS 2

SYNVOX

ATMOSPHERE

134

HARMONICA

DRUMS

FINGERDBAS

HARPSICHRD

SYN BASS 1

SYN BASS 2

SYNVOX

Eurythmics - There Must Be An Angel 1

MELODY

♩ = 112,000893

7

12

16

20

23

28

32

36

40

V.S.

43

47

51

54

58

62

66

70

74

78

PAN FLUTE

Eurythmics - There Must Be An Angel 1

♩ = 112,000893

26

30

34

38

42

16

61

65

69

73

75

62

HARMONICA

Eurythmics - There Must Be An Angel 1

♩ = 112,000893

90

94

97

101

104

108

14

125

128

131

133

2

WHISTLE

Eurythmics - There Must Be An Angel 1

♩ = 112,000893

25

32

38

44

16

65

72

75

82

91

24

119

14

DRUMS

Eurythmics - There Must Be An Angel 1

♩ = 112,000893

5

7

9

11

13

15

17

19

21

V.S.

DRUMS

23

25

28

30

32

34

36

38

40

42

DRUMS

44

46

48

50

52

54

56

58

61

63

V.S.

DRUMS

65

65

67

67

69

69

71

71

73

73

75

75

77

77

79

79

81

81

83

83

DRUMS

85

87

89

91

93

95

97

99

101

103

V.S.

105

105

108

108

110

110

112

112

114

114

116

116

118

118

120

120

122

122

125

125

DRUMS

127

129

131

133

135

♩ = 112,000893

2

7

11

15

20

24

28

33

38

43

V.S.

47

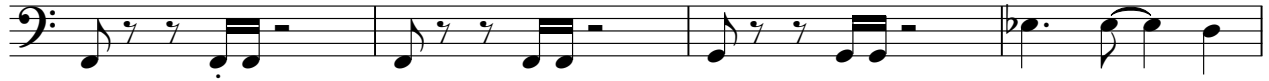

51

55

59

64

69

74

78

82

86

130

134

Eurythmics - There Must Be An Angel 1

A.PIANO 3

♩ = 112,000893

74

78

82

86

89

94

98

38

HARPSICHRD

Eurythmics - There Must Be An Angel 1

♩ = 112,000893

2

7

12

16

21

25

16

16

44

48

52

56

60

32

64

32

72

32

80

32

88

95

99

103

107

111

115

119

V.S.

123

127

131

134

♩ = 112,000893

2

6

9

12

15

18

21

24

26

16

2

44 SYNOPSIS

47

50

53

56

59 32

93

96

99

102

105 SYN BASS 1 3

108

111

114

117

120

123

126

129

132

V.S.

4

134

SYN BASS 1

♩ = 112,000893

2

6

9

12

15

18

21

24

26

16

2

SYN BASS 2

44

47

50

53

56

59

93

96

99

102

32

105
108
111
114
117
120
123
126
129
132

3

SYN BASS 2

V.S.

4

135

SYN BASS 2

♩ = 112,000893

2

7

11

16

20

24

26

16

44

48

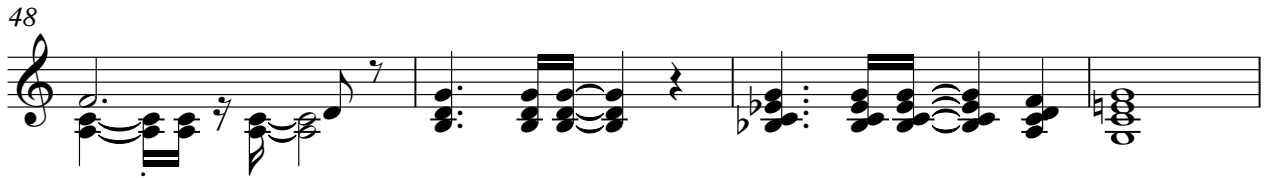

52

56

60

16

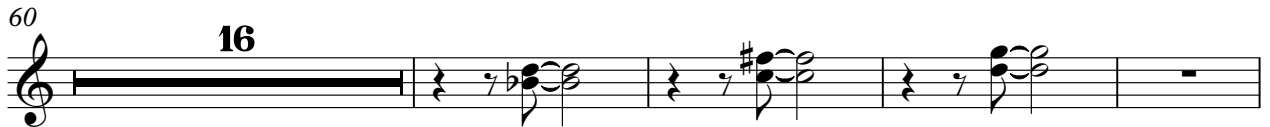

80

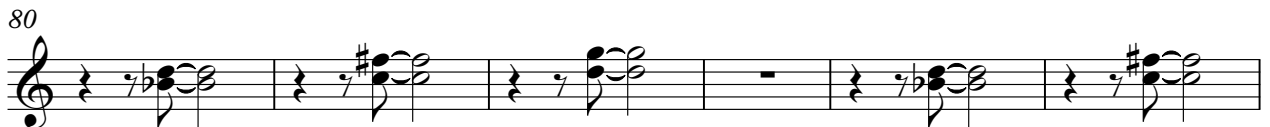

86

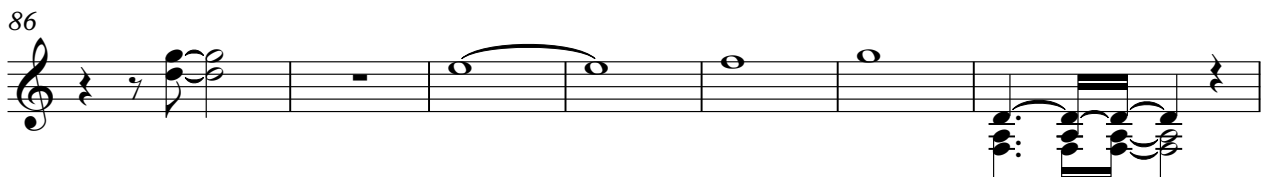

93

97

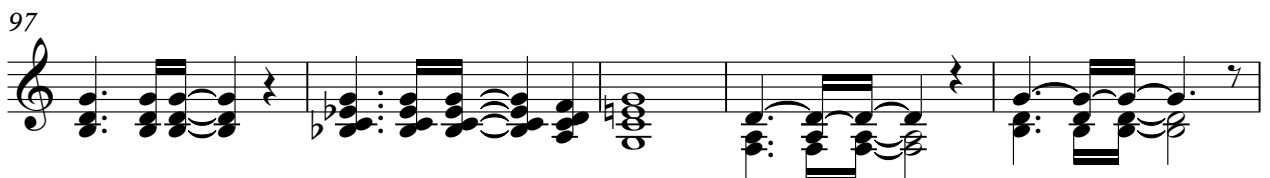

102

106

111

115

120

124

128

132

135

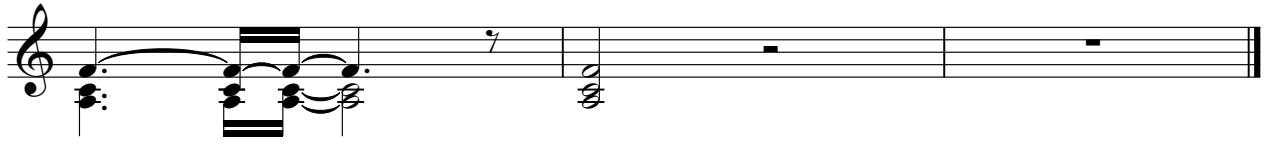

Eurythmics - There Must Be An Angel 1

SYN STR 1

♩ = 112,000893

26

33

42

8

56

3

65

74

32

111

3

119

126

6

♩ = 112,000893

26

33

42

16

65

71

74

62

ATMOSPHERE

Eurythmics - There Must Be An Angel 1

♩ = 112,000893

25

28

31

33

60

63

65

100

115

116

2

6

6

3

3

6

6

3

3

6

6

3

3

6

6

3

3

14

14

2

ATMOSPHERE

131

132
