

Eurythmics - There Must Be An Angel

♩ = 110,000107

Harmonica

Percussion

Synth Bass

Synth Voice

Synth Strings

FX 1 (Rain)

FX 4 (Atmosphere)

FX 5 (Brightness)

FX 5 (Brightness)

There Must Be an Angel

♩ = 110,000107

4

Perc.

S. Bass

Syn. Voice

FX 1

FX 4

6

Perc.

S. Bass

Syn. Voice

FX 1

FX 4

8

Perc.

S. Bass

Syn. Voice

FX 1

FX 4

10

Perc.

S. Bass

Syn. Voice

FX 1

FX 4

12

Perc.

S. Bass

FX 1

FX 4

14

Perc.

S. Bass

FX 1

FX 4

24

26

28

Perc.

S. Bass

Syn. Voice

Syn. Str.

FX 4

FX 5

FX 5

30

Perc.

S. Bass

Syn. Str.

FX 4

FX 5

FX 5

32

34

36

38

41

Perc.

S. Bass

Syn. Voice

Syn. Str.

FX 4

FX 5

FX 5

43

Perc.

S. Bass

FX 1

FX 4

45

Perc.

S. Bass

FX 1

FX 4

47

Perc. S. Bass FX 1 FX 4

49

Perc. S. Bass FX 1 FX 4

51

Perc. S. Bass Syn. Str. FX 1 FX 4

53

Perc.

S. Bass

Syn. Str.

FX 1

FX 4

55

Perc.

S. Bass

FX 1

FX 4

57

Perc.

S. Bass

Syn. Str.

FX 1

FX 4

59

Perc.

S. Bass

Syn. Voice

Syn. Str.

FX 4

FX 5

FX 5

61

Perc.

S. Bass

Syn. Voice

FX 4

FX 5

FX 5

63

Perc.

S. Bass

Syn. Voice

Syn. Str.

FX 4

FX 5

FX 5

65

Perc.

S. Bass

Syn. Voice

Syn. Str.

FX 4

FX 5

FX 5

67

69

71

Perc.

S. Bass

Syn. Voice

Syn. Str.

FX 4

FX 5

FX 5

73

Perc.

S. Bass

Syn. Voice

Syn. Str.

FX 4

FX 5

FX 5

75

Perc.

S. Bass

FX 4

FX 5

FX 5

There Must Be an Angel

77

Perc.

S. Bass

FX 4

FX 5

FX 5

There Must Be an Angel

79 17

Perc.

S. Bass

FX 4

FX 5

FX 5

There Must Be an Angel

81

Perc.

S. Bass

FX 4

FX 5

FX 5

There Must Be an Angel

83

Perc.

S. Bass

FX 4

FX 5

FX 5

There Must Be an Angel

85

Perc.

S. Bass

FX 4

FX 5

FX 5

There Must Be an Angel

87

89

91

Harm.

Perc.

S. Bass

Syn. Str.

FX 1

FX 4

FX 5

There Must Be an Angel

93

Harm.

Perc.

S. Bass

Syn. Str.

FX 1

There Must Be an Angel

95

Harm. 

Perc. 

S. Bass 

Syn. Str. 

FX 1 

There Must Be an Angel 

97

Harm. 

Perc. 

S. Bass 

Syn. Str. 

FX 1 

There Must Be an Angel 

99

Harm. 

Perc. 

S. Bass 

FX 1 

There Must Be an Angel 

101

Harm. Perc. S. Bass FX 1

103

Harm. Perc. S. Bass Syn. Str. FX 1

105

Harm. Perc. S. Bass Syn. Str. FX 1 FX 4

107

109

111

113

115

117

Perc.

S. Bass

Syn. Voice

Syn. Str.

FX 1

FX 4

25

119

Perc.

S. Bass

Syn. Voice

Syn. Str.

FX 1

FX 4

3

121

Harm. Perc. S. Bass Syn. Voice Syn. Str. FX 1 FX 4

123

Harm. Perc. S. Bass Syn. Str. FX 1

125

Harm. Perc. S. Bass Syn. Str. FX 1

127

Harm. Perc. S. Bass Syn. Str. FX 1

129

Harm. Perc. S. Bass Syn. Str. FX 1

131

Harm. Perc. S. Bass Syn. Str. FX 1

133

Harm. Perc. S. Bass Syn. Str. FX 1

135

Harm. Perc. S. Bass Syn. Str. FX 1

137

Harm. Perc. S. Bass Syn. Str. FX 1

Eurythmics - There Must Be An Angel

Harmonica

♩ = 110,000107

90

93

95

98

101

104

106

15

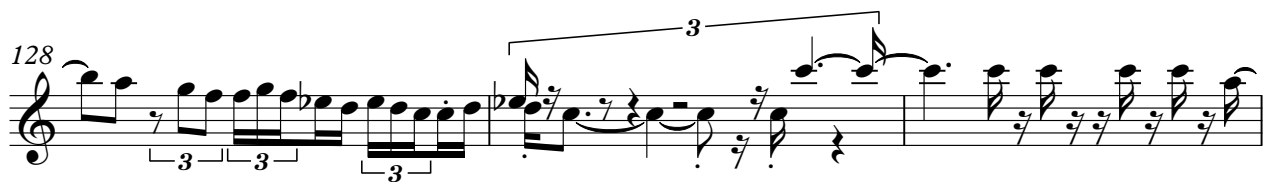

Eurythmics - There Must Be An Angel

Percussion

♩ = 110,000107

5

8

11

14

17

20

23

26

28

V.S.

Percussion

30

32

34

36

38

40

42

45

48

51

Percussion

54

57

59

61

63

65

67

69

71

73

Percussion

75

77

79

81

83

85

87

89

91

94

Percussion

97

100

103

106

109

112

115

118

121

124

V.S.

Percussion

127

130

132

135

137

Eurythmics - There Must Be An Angel

Synth Bass

♩ = 110,000107

2

7

13

18

23

28

33

38

43

48

V.S.

99

104

109

115

120

125

130

135

Eurythmics - There Must Be An Angel

Synth Voice

♩ = 110,000107

6

11 **16** **2**

32 **2**

37 **2**

43 **16**

62

67

71

73 **40**

2

Synth Voice

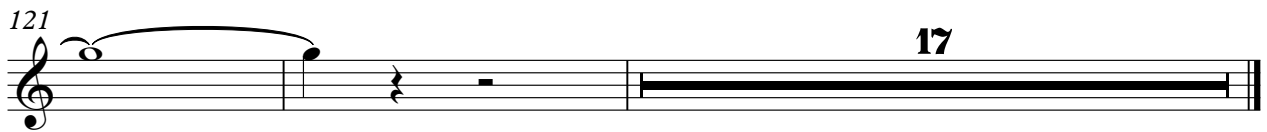

FX 1 (Rain)

Eurythmics - There Must Be An Angel

♩ = 110,000107

2

5

7

9

11

13

15

17

19

21

V.S.

FX 1 (Rain)

23

25

43

45

47

49

51

53

55

57

91

93

95

97

99

101

103

105

107

109

V.S.

131

133

135

137

27

31

35

39

42

46

50

53

57

61

65

69

73

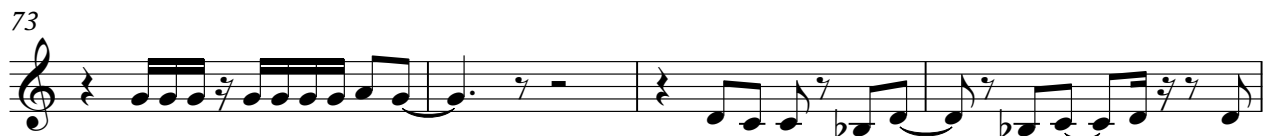

77

81

85

89

14

FX 4 (Atmosphere)

106

110

114

119

♩ = 110,000107

26

33

42

16

64

72

79

85

89

49

♩ = 110,000107

26

29

33

37

41

16

60

64

68

72

77

2

FX 5 (Brightness)

85

51

There Must Be an Angel

Eurythmics - There Must Be An Angel

♩ = 110,000107

74

77

81

85

89

93

96

41