

Eurythmics - Would I Lie To You

♩ = 132,001587

FLUTE  
MELODY  
PAN FLUTE  
SOPRAN SAX  
ALTO SAX  
TRUMPET  
DRUMS  
OVERDRIVE  
CLEAN GTR  
CLEAN GTR  
FINGERDBAS  
ORGAN 3  
SYN BASS 1  
♩ = 132,001587  
BRASS 1

6

DRUMS  
OVERDRIVE  
CLEAN GTR  
FINGERDBAS  
SYN BASS 1

9

TRUMPET

DRUMS

OVERDRIVE

CLEAN GTR

FINGERDBAS

SYN BASS 1

BRASS 1

12

DRUMS

OVERDRIVE

CLEAN GTR

FINGERDBAS

ORGAN 3

SYN BASS 1

15

18

MELODY

PAN FLUTE

SOPRAN SAX

DRUMS

OVERDRIVE

CLEAN GTR

FINGERBAS

MELODY

PAN FLUTE

DRUMS

OVERDRIVE

CLEAN GTR

FINGERBAS

MELODY

PAN FLUTE

DRUMS

OVERDRIVE

CLEAN GTR

CLEAN GTR

FINGERBAS

ORGAN 3

MELODY  
DRUMS  
OVERDRIVE  
CLEAN GTR  
CLEAN GTR  
FINGERDBAS  
ORGAN 3

MELODY  
TRUMPET  
DRUMS  
OVERDRIVE  
CLEAN GTR  
CLEAN GTR  
FINGERDBAS  
ORGAN 3  
BRASS 1

MELODY  
PAN FLUTE  
DRUMS  
OVERDRIVE  
CLEAN GTR  
FINGERDBAS

MELODY

PAN FLUTE

ALTO SAX

TRUMPET

DRUMS

OVERDRIVE

CLEAN GTR

FINGERDBAS

BRASS 1

MELODY

PAN FLUTE

ALTO SAX

TRUMPET

DRUMS

OVERDRIVE

CLEAN GTR

FINGERDBAS

ORGAN 3

BRASS 1

45

MELODY

PAN FLUTE

SOPRAN SAX

DRUMS

OVERDRIVE

CLEAN GTR

FINGERDBAS

ORGAN 3

48

MELODY

PAN FLUTE

SOPRAN SAX

DRUMS

OVERDRIVE

CLEAN GTR

FINGERDBAS

ORGAN 3

51

MELODY

PAN FLUTE

SOPRAN SAX

DRUMS

OVERDRIVE

CLEAN GTR

CLEAN GTR

FINGERDBAS

ORGAN 3

54

MELODY

SOPRAN SAX

DRUMS

OVERDRIVE

CLEAN GTR

CLEAN GTR

FINGERDBAS

ORGAN 3

MELODY

DRUMS

OVERDRIVE

CLEAN GTR

CLEAN GTR

FINGERDBAS

ORGAN 3

MELODY

DRUMS

OVERDRIVE

CLEAN GTR

FINGERDBAS

SYN BASS 1

MELODY

DRUMS

OVERDRIVE

CLEAN GTR

FINGERDBAS

SYN BASS 1

MELODY

TRUMPET

DRUMS

OVERDRIVE

CLEAN GTR

FINGERDBAS

SYN BASS 1

BRASS 1

MELODY

PAN FLUTE

ALTO SAX

TRUMPET

DRUMS

OVERDRIVE

CLEAN GTR

FINGERDBAS

ORGAN 3

SYN BASS 1

BRASS 1

72

MELODY

PAN FLUTE

SOPRAN SAX

ALTO SAX

TRUMPET

DRUMS

OVERDRIVE

CLEAN GTR

FINGERDBAS

ORGAN 3

SYN BASS 1

BRASS 1

75

MELODY

PAN FLUTE

SOPRAN SAX

ALTO SAX

TRUMPET

DRUMS

OVERDRIVE

CLEAN GTR

FINGERDBAS

ORGAN 3

SYN BASS 1

BRASS 1

78

MELODY

PAN FLUTE

SOPRAN SAX

TRUMPET

DRUMS

OVERDRIVE

CLEAN GTR

FINGERDBAS

BRASS 1

81

MELODY  
PAN FLUTE  
TRUMPET  
DRUMS  
OVERDRIVE  
CLEAN GTR  
CLEAN GTR  
FINGERDBAS  
ORGAN 3  
BRASS 1

84

MELODY  
PAN FLUTE  
DRUMS  
OVERDRIVE  
CLEAN GTR  
CLEAN GTR  
FINGERDBAS  
ORGAN 3

87

DRUMS

OVERDRIVE

CLEAN GTR

CLEAN GTR

FINGERDBAS

ORGAN 3

89

MELODY

SOPRAN SAX

DRUMS

OVERDRIVE

CLEAN GTR

CLEAN GTR

FINGERDBAS

ORGAN 3

91

MELODY

PAN FLUTE

SOPRAN SAX

TRUMPET

DRUMS

OVERDRIVE

CLEAN GTR

CLEAN GTR

FINGERDBAS

ORGAN 3

SYN BASS 1

BRASS 1

93

MELODY

PAN FLUTE

SOPRAN SAX

ALTO SAX

TRUMPET

DRUMS

OVERDRIVE

CLEAN GTR

FINGERDBAS

ORGAN 3

SYN BASS 1

BRASS 1

96

MELODY

PAN FLUTE

SOPRAN SAX

ALTO SAX

TRUMPET

DRUMS

OVERDRIVE

CLEAN GTR

FINGERDBAS

ORGAN 3

SYN BASS 1

BRASS 1

99

MELODY

PAN FLUTE

SOPRAN SAX

DRUMS

OVERDRIVE

CLEAN GTR

CLEAN GTR

FINGERDBAS

ORGAN 3

SYN BASS 1

102

MELODY

SOPRAN SAX

ALTO SAX

DRUMS

OVERDRIVE

CLEAN GTR

CLEAN GTR

FINGERDBAS

SYN BASS 1

105

MELODY

SOPRAN SAX

DRUMS

OVERDRIVE

CLEAN GTR

CLEAN GTR

FINGERDBAS

SYN BASS 1

108

MELODY

PAN FLUTE

DRUMS

OVERDRIVE

CLEAN GTR

CLEAN GTR

111

MELODY

PAN FLUTE

DRUMS

OVERDRIVE

CLEAN GTR

CLEAN GTR

114

MELODY  
PAN FLUTE  
SOPRAN SAX  
DRUMS  
OVERDRIVE  
CLEAN GTR  
CLEAN GTR  
ORGAN 3

117

FLUTE  
MELODY  
PAN FLUTE  
SOPRAN SAX  
DRUMS  
OVERDRIVE  
CLEAN GTR  
CLEAN GTR  
ORGAN 3

120

123

126

MELODY  
PAN FLUTE  
SOPRAN SAX  
DRUMS  
OVERDRIVE  
CLEAN GTR  
FINGERDBAS  
ORGAN 3

129

MELODY  
PAN FLUTE  
SOPRAN SAX  
DRUMS  
OVERDRIVE  
CLEAN GTR  
FINGERDBAS  
ORGAN 3

132

MELODY

PAN FLUTE

SOPRAN SAX

ALTO SAX

DRUMS

OVERDRIVE

CLEAN GTR

FINGERDBAS

ORGAN 3

135

MELODY

PAN FLUTE

SOPRAN SAX

ALTO SAX

DRUMS

OVERDRIVE

CLEAN GTR

FINGERDBAS

ORGAN 3

MELODY

PAN FLUTE

ALTO SAX

DRUMS

OVERDRIVE

CLEAN GTR

FINGERDBAS

ORGAN 3

ALTO SAX

DRUMS

OVERDRIVE

CLEAN GTR

FINGERDBAS

ORGAN 3

ALTO SAX

DRUMS

OVERDRIVE

CLEAN GTR

FINGERDBAS

ORGAN 3

147

DRUMS

OVERDRIVE

CLEAN GTR

FINGERDBAS

ORGAN 3

FLUTE

Eurythmics - Would I Lie To You

♩ = 132,001587

117 2

122

26

# Eurythmics - Would I Lie To You

## MELODY

♩ = 132,001587

17

22

27

31

35

41

46

51

55

58

2

2

MELODY

63

67

72

77

82

90

96

100

105

110

MELODY

115

121

127

135

138

PAN FLUTE

Eurythmics - Would I Lie To You

♩ = 132,001587

17

22

27

8

39

2

45

50

16

69

2

75

80

83

6

PAN FLUTE

91

96

100

113

119

127

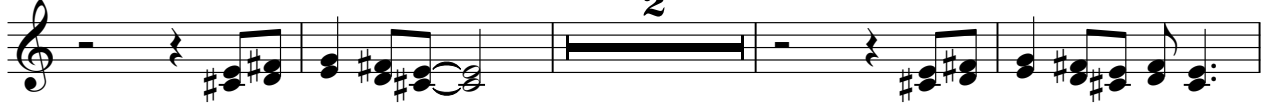

133

139

SOPRAN SAX

Eurythmics - Would I Lie To You

♩ = 132,001587

20

24 22 3

52 18

74 3

79 10 2

94 4

102 3 7

115 2

121

124 4

2

SOPRAN SAX

131

134

# Eurythmics - Would I Lie To You

ALTO SAX

$\text{♩} = 132,001587$

13

2

19

18

41

2

26

72

2

19

96

6

105

28

136

141

144

3

# Eurythmics - Would I Lie To You

## TRUMPET

♩ = 132,001587

9 3

15 3 3 3

20 15 3

39 3 3

44 23

69

73 3

76

80 8

2

TRUMPET

91

94

98

DRUMS

Eurythmics - Would I Lie To You

♩ = 132,001587

2

6

8

10

12

14

16

18

20

22

V.S.

DRUMS

24

26

28

30

32

34

36

38

40

42

DRUMS

44

46

48

50

52

54

56

58

60

62

64

66

68

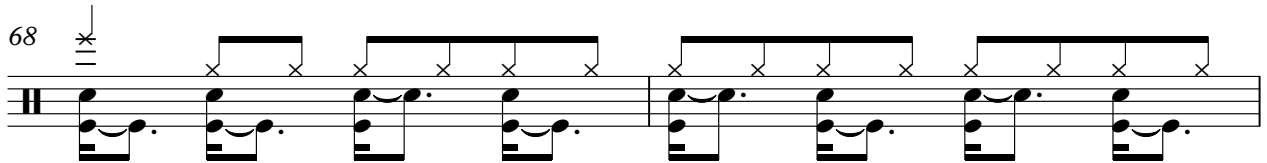

70

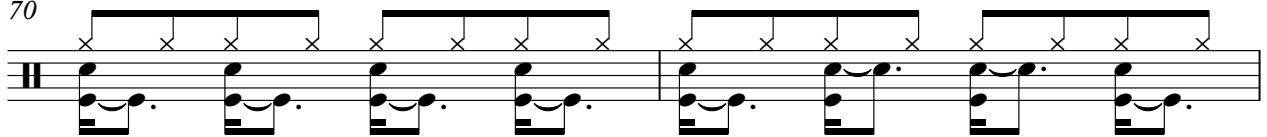

72

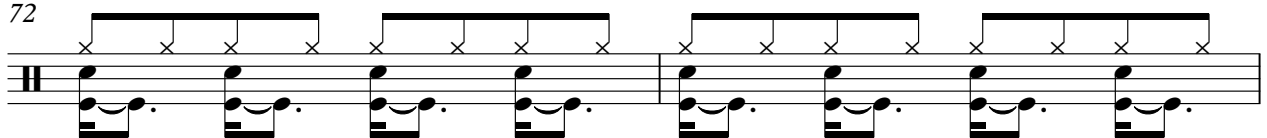

74

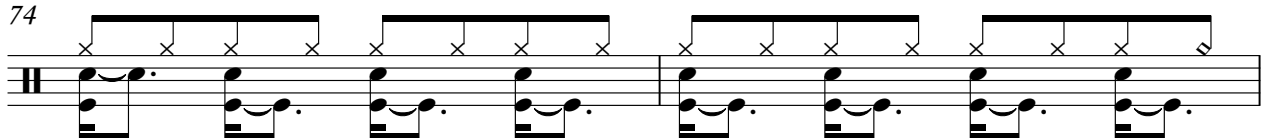

76

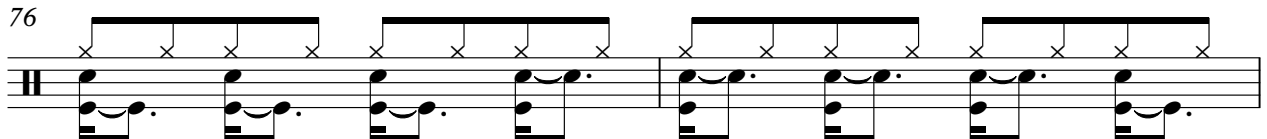

78

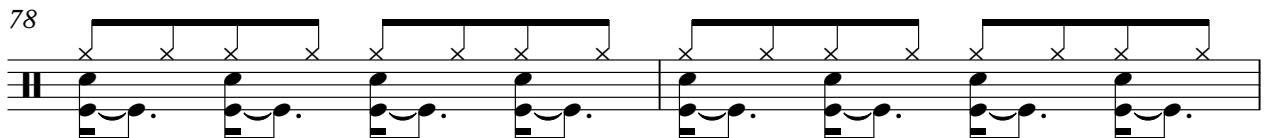

80

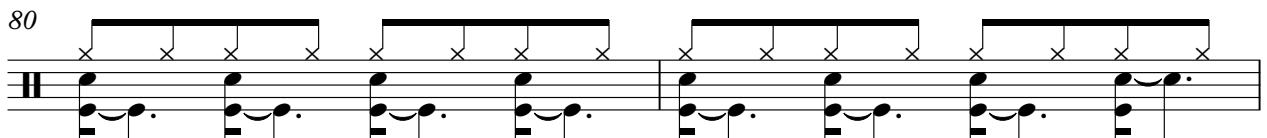

82

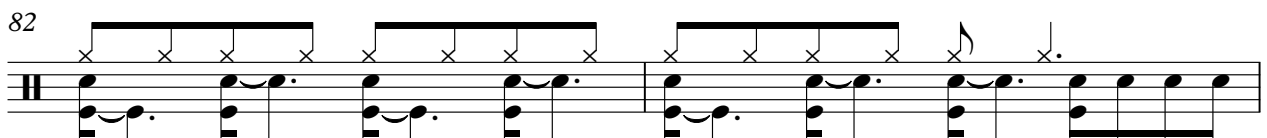

DRUMS

84

86

88

90

92

94

96

98

100

102

DRUMS

104

106

108

110

112

114

116

118

120

122

DRUMS

V.S.

8

DRUMS

144

146

OVERDRIVE

Eurythmics - Would I Lie To You

♩ = 132,001587

8

12

16

20

24

28

31

34

37

OVERDRIVE

40

44

48

51

54

57

60

66

69

73

OVERDRIVE

77

81

85

89

92

96

100

103

106

109

## OVERDRIVE

♩ = 132,001587

8

12

16

20

24

28

31

34

37

77

81

85

89

92

96

100

103

106

109

112

116

120

123

127

132

136

139

143

146

♩ = 132,001587

25

29

33 15

51

55

59 23

85

89 7

2

CLEAN GTR

100

104

108

2

114

119

27

43

47

51

55

59

64

69

73

77

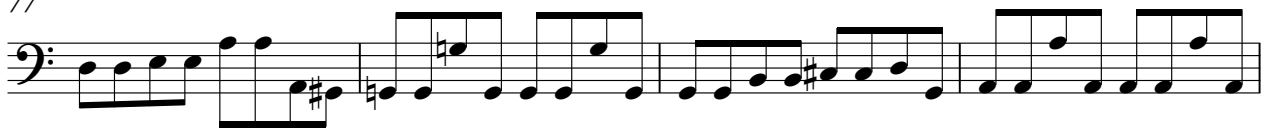

81

85

90

94

98

102

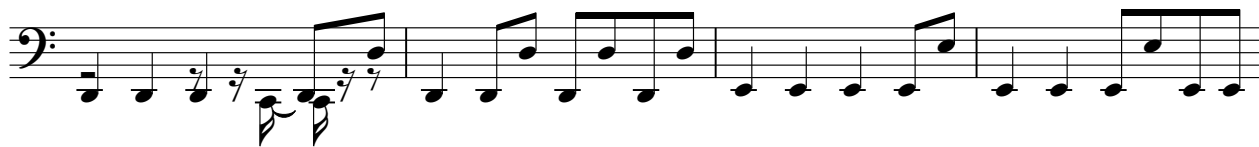

106

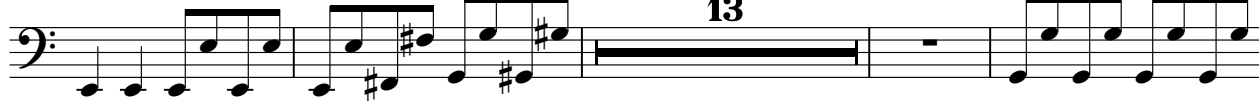

123

127

131

135

V.S.

4

FINGERDBAS

139

143

146

ORGAN 3

Eurythmics - Would I Lie To You

♩ = 132,001587

10

17

9

6

30

8

44

3

3

52

3

3

3

3

57

10

73

78

4

4

ORGAN 3

85

87

89

91

95

119

128

137

143

DORGAN 3

147

DORGAN 3

SYN BASS 1

Eurythmics - Would I Lie To You

♩ = 132,001587

2

7

11

15

19

40

62

66

70

74

15

2

SYN BASS 1

92

96

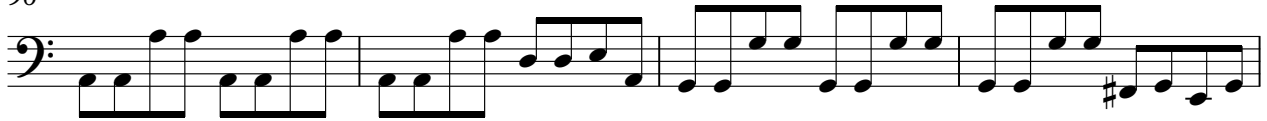

100

104

107

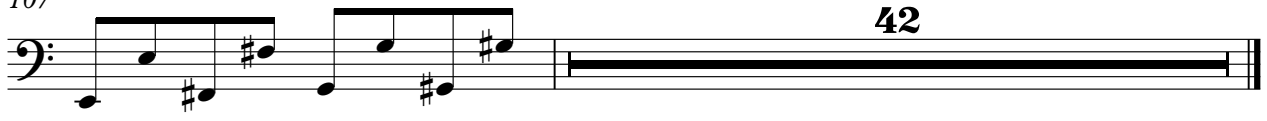

# Eurythmics - Would I Lie To You

## BRASS 1

♩ = 132,001587

9 3

15 3 3

20 15 3

39 3 3

44 23

69

73 3

76

80

8

8

91

94

97

51

51