

0.0"
1.1.00
SY QUERO**ISMAIL**Evaldo Braga**
♩ = 118,999924

Baroque Trumpet
Trombone
Percussion
Jazz Guitar
Kora
Electric Bass
Electric Bass
Percussive Organ
Tape Sampler Keyboard [Brass]
Viola

♩ = 118,999924

Bar. Tpt.
Tbn.
Perc.
J. Gtr.
Kora
E. Bass
E. Bass
Tape Smp. Brs

8

Bar. Tpt.

Tbn.

Perc.

J. Gtr.

Kora

E. Bass

E. Bass

Tape Smp. Brs

11

Bar. Tpt.

Tbn.

Perc.

J. Gtr.

Kora

E. Bass

E. Bass

Tape Smp. Brs

14

Bar. Tpt.

Tbn.

Perc.

J. Gtr.

Kora

E. Bass

E. Bass

Perc. Organ

Tape Smp. Brs

17

Perc.

J. Gtr.

Kora

E. Bass

E. Bass

Perc. Organ

20

Perc.

J. Gtr.

Kora

E. Bass

E. Bass

Perc. Organ

23

Perc.

J. Gtr.

Kora

E. Bass

E. Bass

Perc. Organ

26

Bar. Tpt.

Tbn.

Perc.

J. Gtr.

Kora

E. Bass

E. Bass

Perc. Organ

Tape Smp. Brs

29

Bar. Tpt.

Tbn.

Perc.

J. Gtr.

Kora

E. Bass

E. Bass

Tape Smp. Brs

Vla.

33

Perc. J. Gtr. Kora E. Bass E. Bass Vla.

36

Perc. J. Gtr. Kora E. Bass E. Bass Vla.

39

Perc. J. Gtr. Kora E. Bass E. Bass Vla.

42 7

Perc.

J. Gtr.

Kora

E. Bass

E. Bass

Vla.

45

Tbn.

Perc.

J. Gtr.

Kora

E. Bass

E. Bass

Vla.

48

Bar. Tpt.
Tbn.
Perc.
J. Gtr.
Kora
E. Bass
E. Bass
Perc. Organ
Tape Smp. Brs
Vla.

51

Bar. Tpt.
Tbn.
Perc.
J. Gtr.
Kora
E. Bass
E. Bass
Perc. Organ
Tape Smp. Brs
Vla.

54

Bar. Tpt.

Tbn.

Perc.

J. Gtr.

Kora

E. Bass

E. Bass

Perc. Organ

Tape Smp. Brs

Vla.

58

Perc.

J. Gtr.

Kora

E. Bass

E. Bass

Vla.

61

Perc. J. Gtr. Kora E. Bass E. Bass Vla.

64

Perc. J. Gtr. Kora E. Bass E. Bass Vla.

67

Perc. J. Gtr. Kora E. Bass E. Bass Vla.

70

Bar. Tpt.

Tbn.

Perc.

J. Gtr.

Kora

E. Bass

E. Bass

Tape Smp. Brs

Vla.

73

Bar. Tpt.

Tbn.

Perc.

J. Gtr.

Kora

E. Bass

E. Bass

Perc. Organ

Tape Smp. Brs

Vla.

76

Bar. Tpt.

Tbn.

Perc.

J. Gtr.

Kora

E. Bass

E. Bass

Perc. Organ

Tape Smp. Brs

78

Bar. Tpt.

Tbn.

Perc.

J. Gtr.

Kora

E. Bass

E. Bass

Perc. Organ

Tape Smp. Brs

Baroque Trumpet

♩ = 118,999924

2

6

10

15

12

32

16

51

56

16

75

78

Trombone

♩ = 118,999924

This is a musical score for Trombone in 4/4 time. The score begins with a tempo marking of 118,999924. The music is written in bass clef. Measure 2 features a double bar line with the number 2 above it. Measures 6, 10, 12, 15, 16, 15, 50, 54, 16, 73, and 77 are also marked with double bar lines and measure numbers. The score contains various musical notations including eighth notes, sixteenth notes, triplets, and slurs.

Percussion

♩ = 118,999924

5

9

13

17

21

24

28

32

36

V.S.

40

44

48

52

56

60

64

67

71

74

Percussion

77

Jazz Guitar

♩ = 118,999924

3

7

10

13

16

19

22

25

28

31

V.S.

61

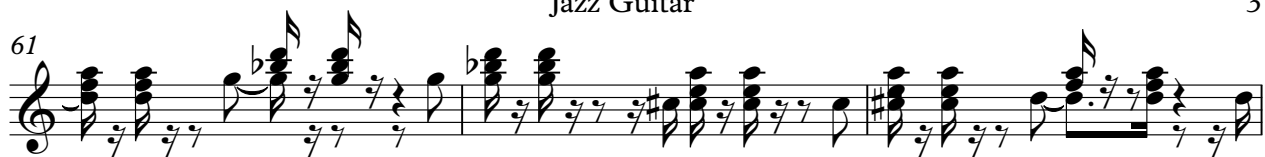

64

67

70

73

76

78

Kora

$\text{♩} = 118,999924$

V.S.

32

35

38

41

44

47

50

52

55

59

62

65

68

71

74

77

79

Electric Bass

♩ = 118,999924

V.S.

39

42

45

48

51

54

58

61

65

68

71

75

78

Electric Bass

♩ = 118,999924

4

8

12

15

18

21

24

28

32

V.S.

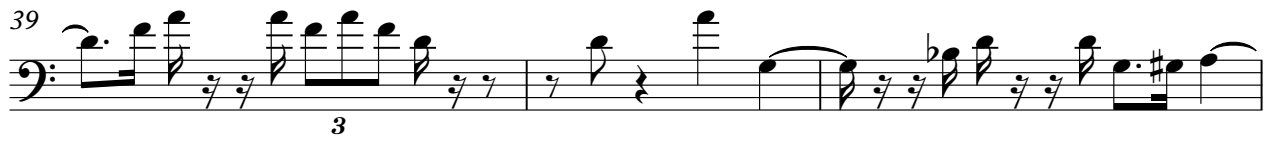

Electric Bass

67

3

70

3

73

3

76

78

3

Percussive Organ

♩ = 118,999924

15

20

24

27

19

50

54

17

75

3

78

Tape Sampler Keyboard [Brass]

♩ = 118,999924

2

2

6

3

11

11

16

12

32

16

51

3

54

16

72

76

78

Viola

♩ = 118,999924
31

36

42

49

8

62

69

7