

Evanescence - tourniquet

2.3"
2.1,00
intro

♩ = 102,000053

drums

guitar1

bass1

choir

strings

♩ = 102,000053

4

drums

guitar1

bass1

choir

strings

Created with KarMaker: team@karaokegalaxy.com

2

6

drums

guitar1

guitar2

bass1

choir

strings

21.1"
10.1.00
verse 1

9

vocals

drums

guitar1

guitar2

bass1

bass2

choir

strings

13

vocals
drums
piano
bass2
strings

16

vocals
drums
piano
guitar2
bass1
bass2
choir
strings

22

vocals

drums

piano

guitar2

T							
A							
B	2 2 2	2 2 2	0 0 0	0 0 0	2 2 2	2 2 2	3 3 3
	0 0 0	0 0 0			0 0 0	0 0 0	3 3 3
							0 0 0

bass1

bass2

choir

strings

58.8"
26.1,00
chorus

6

25

vocals

drums

guitar1

guitar2

bass1

bass2

choir

strings

28

vocals

drums

piano

guitar1

bass1

choir

strings

30

vocals

drums

guitar1

bass1

choir

strings

1'17.6"
34.1.00
verse 2

33

vocals

drums

piano

guitar1

bass1

bass2

choir

strings

36

vocals

drums

piano

guitar2

bass1

bass2

strings

39

vocals

drums

piano

guitar2

bass1

bass2

strings

42

vocals
drums
piano
guitar2
bass1
strings

45

vocals
drums
piano
guitar2
bass1
strings

1'55.2"
50.1,00
chorus

10

48

vocals

drums

piano

guitar1
TAB

guitar2
TAB

bass1

choir

strings

51

vocals

drums

guitar1
TAB

guitar2
TAB

bass1

choir

strings

54

vocals

drums

piano

guitar1

bass1

choir

strings

2'14.1"
58.1,00
bridge

57

vocals

drums

piano

guitar1

guitar2

bass1

choir

strings

59

vocals

drums

piano

guitar2

bass1

61

vocals

drums

piano

guitar2

bass1

choir

63

drums

piano

guitar2

bass1

choir

TAB
1 0 0 0 0 0 0 0 0 0 1 1 0 0 0 0 0 0 0 0 1
3 2 2 2 2 2 2 2 2 2 3 3 2 2 2 2 2 2 2 2 2 3

2'32.9"
66.1,00
chorus

65

vocals

drums

piano

guitar1

guitar2

bass1

choir

strings

TAB
2 0 2 4 0 2 0 2 4 0
0 0 0 0 0 0 0 0 0 0

TAB
1 2 1 1 1 1
3 3 3 3 3

68

vocals
drums
guitar1
bass1
choir
strings

70

vocals
drums
guitar1
bass1
choir
strings

2'51.7"
74.1,00
after-chorus

73

vocals

drums

guitar1

bass1

choir

strings

76

vocals

drums

guitar1

bass1

choir

strings

78

vocals
drums
guitar1
bass1
choir
strings

80

vocals
drums
guitar1
bass1
choir
strings

3'10.5"
82.1,00
outro

82

vocals

drums

guitar1

guitar2

bass1

choir

strings

3'10.5"
82.1,00
outro

85

vocals

drums

guitar1

guitar2

bass1

choir

strings

3'10.5"
82.1,00
outro

88

vocals

drums

guitar1

bass1

choir

strings

3'29.4"
90.1,00
end

90

drums

choir

strings

Evanescence - tourniquet

vocals

♩ = 102,000053

9

14

19

24

30

36

42

47

53

58

4

Created with KarMaker: team@karaokegalaxy.com

2

vocals

66

72

77

83

87

4

Evanescence - tourniquet

drums

♩ = 102,000053

4

6

8

11

15

18

21

24

27

Created with KarMaker: team@karaokegalaxy.com

V.S.

29

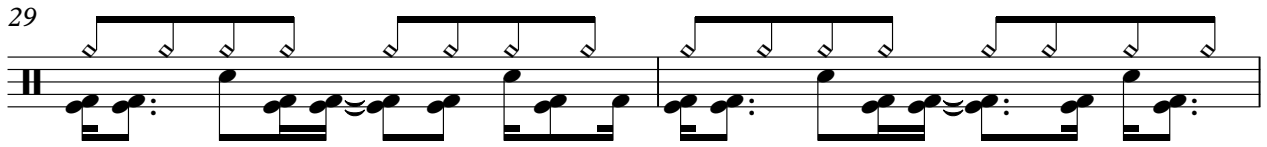

31

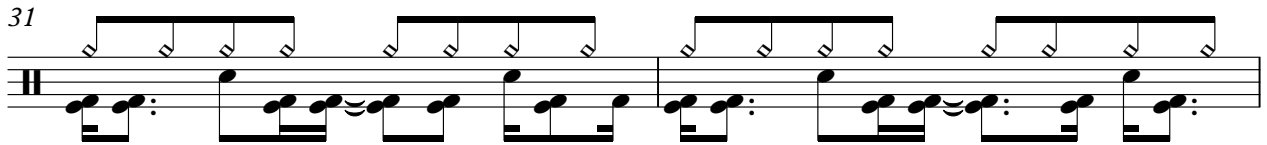

33

36

39

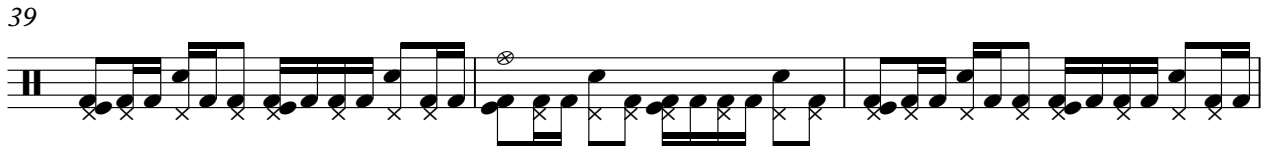

42

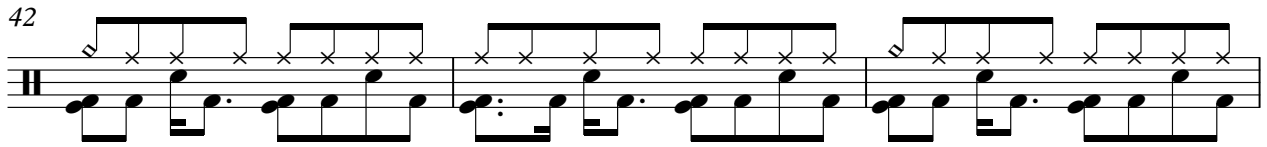

45

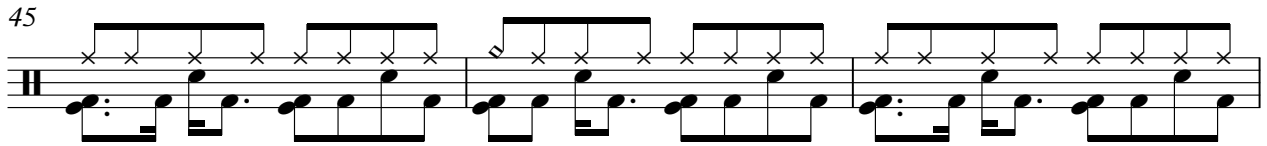

48

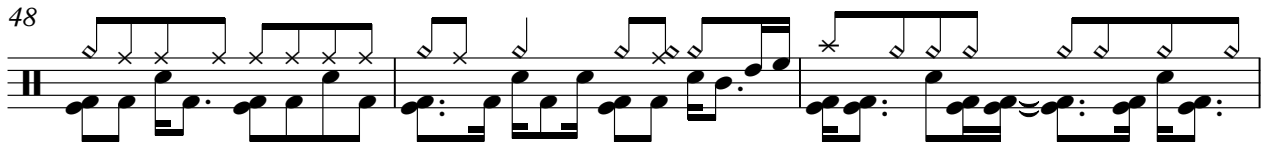

51

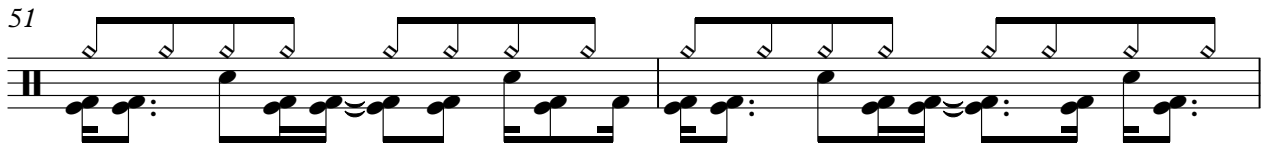

53

55

57

59

61

63

65

68

70

72

74

V.S.

76

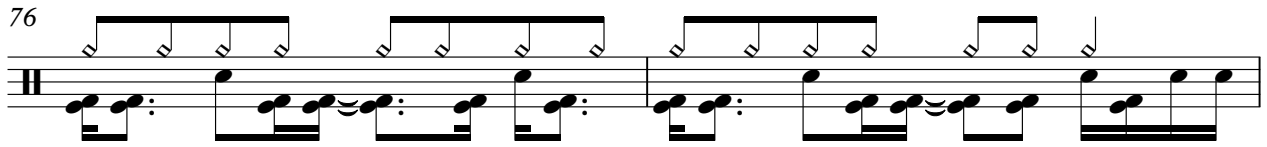

78

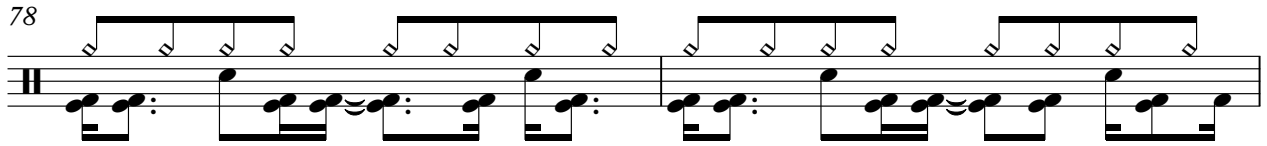

80

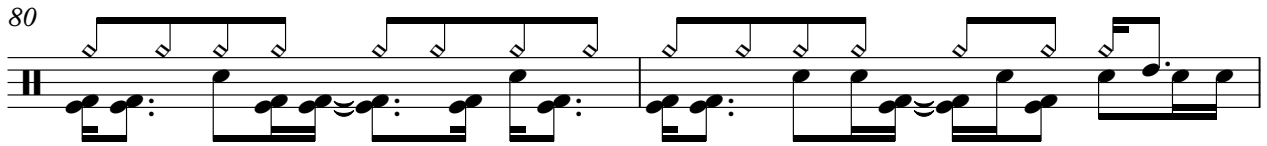

82

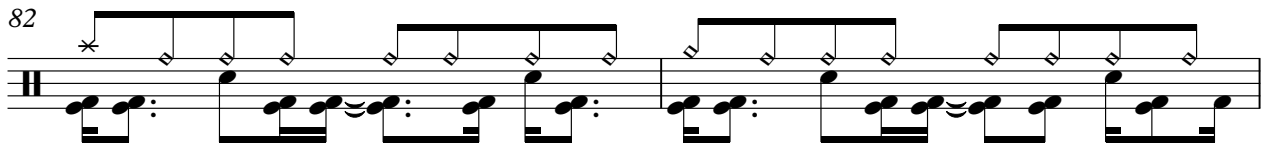

84

86

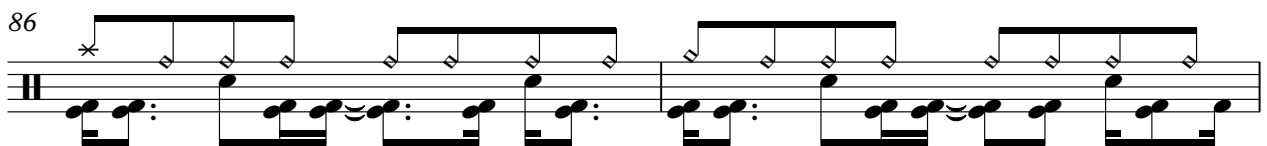

88

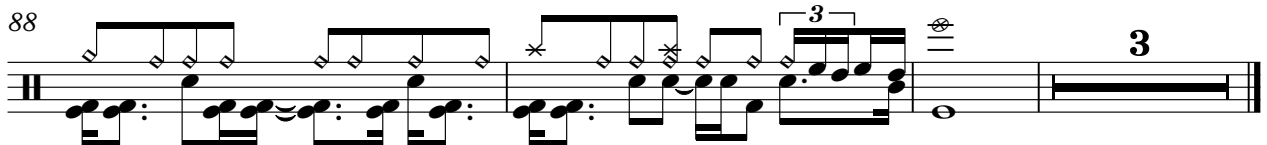

piano

Evanescence - tourniquet

♩ = 102,000053

12

18

24

36

43

49

61

29

Created with KarMaker: team@karaokegalaxy.com

Evanescence - tourniquet

guitar1

♩ = 102,000053

E									
T									
A	2	0	2	4	0	2	0	2	4
B	0	0	0	0	0	0	0	0	0
A								3	3
A								3	3
A								3	3

5

T	2	0	4	0	0	4	0	2	0
A									
B	0	0	0	0	0	0	0	0	0
B	5								

8

16

T	2	0	2	4	0	2	0	4	0
A									
B	0	0	0	0	0	0	0	0	0
B	3	3	3	3	3	3	3	3	3
B					5				

26

T	2	0	2	4	0	2	0	2	4
A									
B	0	0	0	0	0	0	0	0	0
B								3	3
B								3	3
B								3	3

29

T	2	0	4	0	0	4	0	2	0
A									
B	0	0	0	0	0	0	0	0	0
B	5								

32

16

T	2	0	2	4	0	2	0	4	0
A									
B	0	0	0	0	0	0	0	0	0
B	3	3	3	3	3	3	3	3	3
B					5				

50

T	2	0	2	4	0	2	0	2	4
A									
B	0	0	0	0	0	0	0	0	0
B								3	3
B								3	3
B								3	3

53

T	2	0	4	0	0	4	0	2	0
A									
B	0	0	0	0	0	0	0	0	0
B	5								

56

8

T	2	0	2	4	0	2	0	4	0
A									
B	0	0	0	0	0	0	0	0	0
B	3	3	3	3	3	3	3	3	3
B					5				

Created with KarMaker: team@karaokegalaxy.com

2 66

guitar1

69

72

75

78

81

84

87

4

Evanescence - tourniquet

guitar2

♩ = 102,000053

5

11

7

21

25

12

40

44

47

49

8

2 58

guitar2

T
A
B

0	0	0	0	0	0	0	0	0	0	0	1	1	0	0	0	0	0	0	0	0	1
2	2	2	2	2	2	2	2	2	2	2	3	3	2	2	2	2	2	2	2	2	3

60

T
A
B

1	0	0	0	0	0	0	0	0	0	0	1	1	0	0	0	0	0	0	0	1	1	1	0
3	2	2	2	2	2	2	2	2	2	2	3	3	2	2	2	2	2	2	2	3	3	3	2

62

T
A
B

0	0	0	0	0	0	0	0	0	0	0	1	1	0	0	0	0	0	0	0	0	1
2	2	2	2	2	2	2	2	2	2	2	3	3	2	2	2	2	2	2	2	2	3

64

16

T
A
B

1	0	0	0	0	0	0	0	0	0	0	1	1	1	1	1	1
3	2	2	2	2	2	2	2	2	2	2	3	3	2	3	3	3

82

8

T
A
B

15	14	14	19	19	14	15	14	14	10	5

Evanescence - tourniquet

bass1

♩ = 102,000053

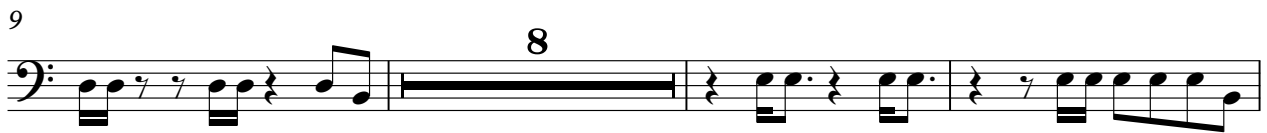

Created with KarMaker: team@karaokegalaxy.com

71

75

79

83

87

♩ = 102,000053

9

13

16

19

22

25

8

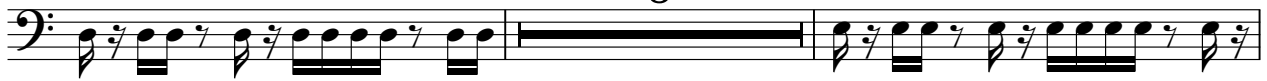

35

38

41

52

Evanescence - tourniquet

choir

♩ = 102,000053

8

22

30

49

56

64

71

78

85

2

choir

89

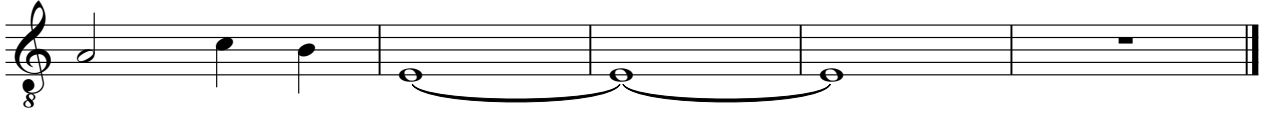

Evanescence - tourniquet

strings

♩ = 102,000053

8

16

25

32

39

47

53

8

Created with KarMaker: team@karaokegalaxy.com

66

73

79

85

89