

0.0"
1.1,00
A Alegria Esta No Coracao (By Valter Adriano - fortal@openline.com.br)

♩ = 160,000000

Tenor Saxophone

Percussion

Electric Guitar

Electric Bass

Ten. Sax.

Perc.

E. Gtr.

E. Bass

5

Ten. Sax.

Perc.

E. Gtr.

E. Bass

7

Ten. Sax.

Perc.

E. Gtr.

E. Bass

9

Ten. Sax.

Perc.

E. Gtr.

E. Bass

11

Ten. Sax.

Perc.

E. Gtr.

E. Bass

13

Ten. Sax.

Perc.

E. Gtr.

E. Bass

15

Ten. Sax.

Perc.

E. Gtr.

E. Bass

17

Ten. Sax.

Perc.

E. Gtr.

E. Bass

19

Ten. Sax.

Perc.

E. Gtr.

E. Bass

21

Ten. Sax.

Perc.

E. Gtr.

E. Bass

23

Ten. Sax.

Perc.

E. Gtr.

E. Bass

25

Ten. Sax.

Perc.

E. Gtr.

E. Bass

27

Ten. Sax.

Perc.

E. Gtr.

E. Bass

29

Ten. Sax.

Perc.

E. Gtr.

E. Bass

31

Ten. Sax.

Perc.

E. Gtr.

E. Bass

33

Ten. Sax.

Perc.

E. Gtr.

E. Bass

35

Ten. Sax.

Perc.

E. Gtr.

E. Bass

36

Ten. Sax.

Perc.

E. Gtr.

E. Bass

37

Ten. Sax.

Perc.

E. Gtr.

E. Bass

38

Ten. Sax.

Perc.

E. Gtr.

E. Bass

39

Ten. Sax.

Perc.

E. Gtr.

E. Bass

40

Ten. Sax.

Perc.

E. Gtr.

E. Bass

42

Ten. Sax.

Perc.

E. Gtr.

E. Bass

44

Ten. Sax.

Perc.

E. Gtr.

E. Bass

46

Ten. Sax.

Perc.

E. Gtr.

E. Bass

48

Ten. Sax.

Perc.

E. Gtr.

E. Bass

50

Ten. Sax.

Perc.

E. Gtr.

E. Bass

52

Ten. Sax.

Perc.

E. Gtr.

E. Bass

54

Ten. Sax.

Perc.

E. Gtr.

E. Bass

56

Ten. Sax.

Perc.

E. Gtr.

E. Bass

58

Ten. Sax.

Perc.

E. Gtr.

E. Bass

60

Ten. Sax.

Perc.

E. Gtr.

E. Bass

62

Ten. Sax.

Perc.

E. Gtr.

E. Bass

64

Ten. Sax.

Perc.

E. Gtr.

E. Bass

66 Perc.

E. Gtr.

E. Bass

The electric bass staff starts with a bass clef. The first measure has a quarter note G2, a quarter rest, and a quarter rest. The second measure contains a quarter note G2, a quarter rest, and a quarter note G2. The third measure has a half note G2. The fourth measure consists of a quarter note G2, a quarter note G2, and a quarter note G2. The fifth measure has a quarter note G2, a quarter note G2, and a quarter note G2. The sixth measure contains a quarter note G2, a quarter note G2, and a quarter note G2. The seventh measure has a quarter note G2, a quarter note G2, and a quarter note G2. The eighth measure contains a quarter note G2, a quarter note G2, and a quarter note G2. The piece ends with a double bar line.

Tenor Saxophone

♩ = 160,000000

6

10

14

18

22

26

30

34

37

V.S.

Tenor Saxophone

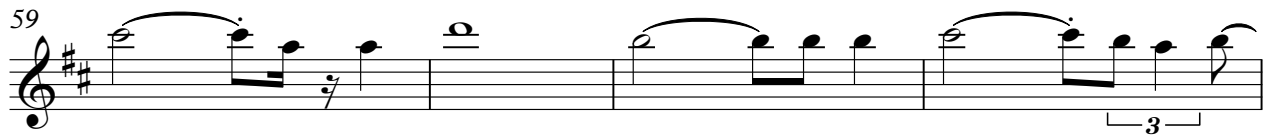
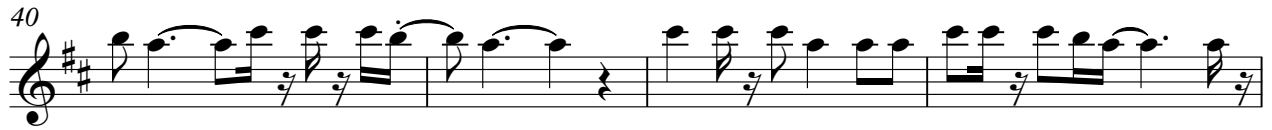

Percussion

♩ = 160,000000

3

5

7

10

12

15

17

19

21

V.S.

23

25

27

30

33

35

37

39

41

43

Percussion

45

47

49

51

53

55

57

59

61

63

V.S.

4

Percussion

65

Electric Guitar

♩ = 160,000000

V.S.

37

41

45

49

53

57

61

64

Electric Bass

♩ = 160,000000

6

11

15

19

24

29

33

38

43

V.S.

48

53

58

63

65
