

# Evangelica - A Forca da Minha Vida

♩ = 69,999985

Percussion

Fretless Electric Bass

Fretless Electric Bass

melodia

Solo

2

Perc.

E. Bass

E. Bass

melodia

Solo

2

3

Perc.

E. Bass

E. Bass

melodia

Solo

4

Perc.

E. Bass

E. Bass

melodia

Solo

5

Perc.

E. Bass

E. Bass

melodia

Solo

6

Perc.

E. Bass

E. Bass

melodia

Solo

27.8"  
9.1,00  
a

15

Perc.

E. Bass

melodia

Solo

55.6  
17.1, 00  
b  
3

17

Perc.

E. Bass

melodia

Solo

19

Perc.

E. Bass

melodia

Solo

21

Perc.

E. Bass

melodia

Solo

23

Perc.

Kora

E. Bass

melodia

Solo

1'19.9"  
24.1,00  
i

26

Perc. Cab. Kora E. Bass E. Bass Solo

27

Perc. Cab. Kora E. Bass E. Bass melodia Solo

29

Perc.

Cab.

E. Bass

melodia

Solo

31

Perc.

Cab.

E. Bass

melodia

Solo

3

33

Perc.

Cab.

E. Bass

melodia

Solo

2'01.7"  
36.1,00  
b2

35

Perc.

Cab.

E. Bass

melodia

Solo

37

Perc.

Cab.

E. Bass

melodia

Solo

3

39

Perc.

Cab.

E. Bass

melodia

Solo

41

Perc.

Cab.

E. Bass

melodia

Solo

2'26.0"  
43.1,00  
final

43

Perc.

Cab.

E. Bass

melodia

Solo

45

Perc. Cab. E. Bass melodia Solo

47

Perc. Cab. E. Bass melodia Solo

48 Perc. Cab. E. Bass melodia Solo

50 Perc. Cab. E. Bass melodia Solo

16

51

Perc.

Cab.

E. Bass

melodia

Solo

52

Perc.

Cab.

E. Bass

melodia

Solo

53

Perc.

Cab.

E. Bass

melodia

Solo

Double bar line

54

Perc.

Cab.

E. Bass

melodia

Solo

55

Perc.

Cab.

E. Bass

melodia

Solo

Double bar line

56

Perc.

Cab.

E. Bass

melodia

Solo

3

3

3

3

3

3

57

Perc.

Cab.

E. Bass

melodia

Solo

58

Perc.

Cab.

E. Bass

melodia

Solo

# Evangelica - A Forca da Minha Vida

## Percussion

♩ = 69,999985

V.S.

Percussion

44

47

50

53

56

58

♩ = 69,999985

**23**

28

33

37

40

43

46

49

52

55

2

# Cabasa

57

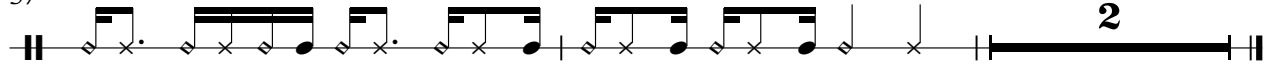

♩ = 69,999985

22

6

3

25

3

27

32

♩ = 69,999985

6

9

12

15

18

21

24

28

32

35

38

41

44

46

48

50

52

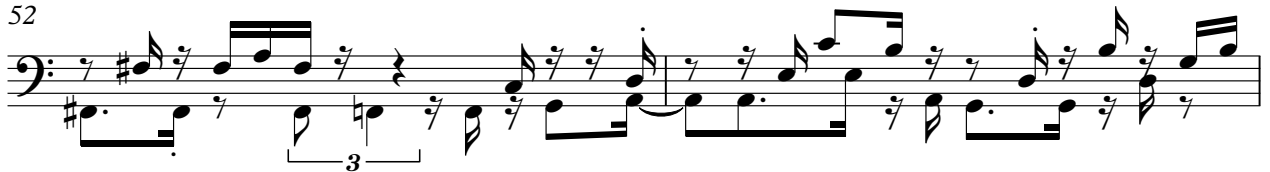

54

56

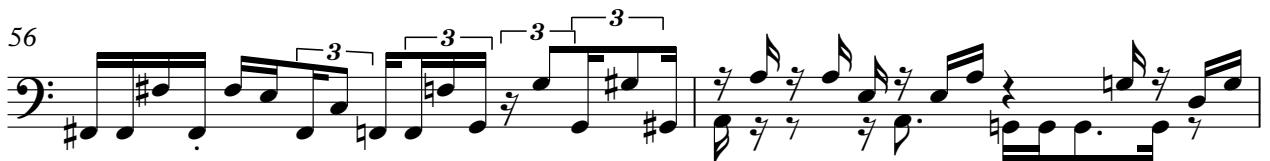

# Evangelica - A Forca da Minha Vida

melodia

♩ = 69,999985

28

31

35

38

41

44

48

52

54

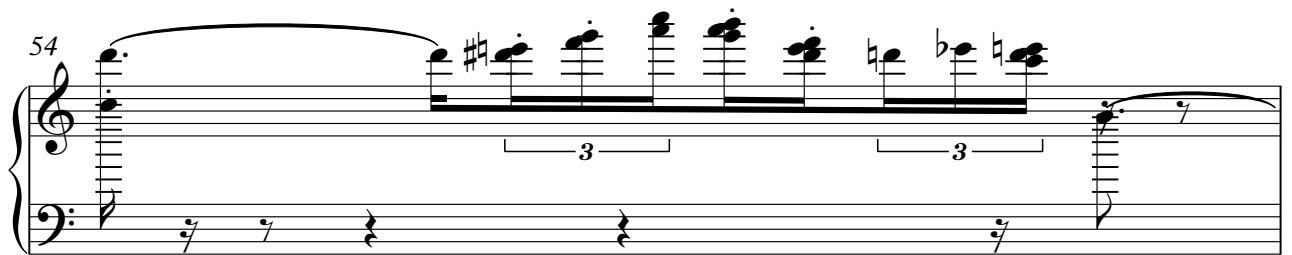

melodia

3

55

56

57

# Evangelica - A Forca da Minha Vida

Solo

♩ = 69,999985

3

5

7

9

11

13

15

17

19

V.S.

V.S.

4

Solo

57

58
