

0.0"
1.1,00
ALELUIA_QUANDO_ESTAMOS_UNIDOS_ACLAMACAO_BYCMA.mid
♩ = 133,000244

8

Ten. Sax.

Perc.

Kora

Kora

E. Bass

Syn. Voice

Vla.

Solo

10

Ten. Sax.

Perc.

Kora

Kora

E. Bass

Syn. Voice

FM

Vla.

Solo

12

Ten. Sax.
Perc.
Kora
Kora
E. Bass
Syn. Voice
FM
Vla.
Solo

14

Ten. Sax.
Perc.
Kora
Kora
E. Bass
Syn. Voice
Vla.
Solo

16

18

20

Ten. Sax.
Perc.
Kora
Kora
E. Bass
Syn. Voice
FM
Vla.
Solo

22

Ten. Sax.
Perc.
Kora
Kora
E. Bass
Syn. Voice
Vla.
Solo

24

Perc. Kora Kora E. Bass FM Vln. Vla.

27

Perc. Kora Kora E. Bass FM Vln. Vla.

29

31

Ten. Sax.

Perc.

Kora

Kora

E. Bass

Syn. Voice

FM

Vln.

Vla.

Solo

33

Ten. Sax.
Perc.
Kora
Kora
E. Bass
Syn. Voice
Vla.
Solo

35

Ten. Sax.
Perc.
Kora
Kora
E. Bass
Syn. Voice
FM
Vla.
Solo

37

39

41

Ten. Sax.
Perc.
Kora
Kora
E. Bass
Syn. Voice
Vla.
Solo

43

Ten. Sax.
Perc.
Kora
Kora
E. Bass
Syn. Voice
FM
Vla.
Solo

45

Ten. Sax.

Perc.

Kora

Kora

E. Bass

Syn. Voice

Vla.

Solo

47

Ten. Sax.

Perc.

Kora

Kora

E. Bass

Syn. Voice

FM

Vln.

Vla.

Solo

49

Perc.

Kora

Kora

E. Bass

FM

Vln.

Vla.

52

Ten. Sax.

Perc.

Kora

Kora

E. Bass

FM

Vln.

Vla.

54

Perc.

Kora

Kora

E. Bass

FM

Vln.

Vla.

56

Ten. Sax.

Perc.

Kora

Kora

E. Bass

Syn. Voice

Vla.

Solo

58

Ten. Sax.

Perc.

Kora

Kora

E. Bass

Syn. Voice

FM

Vla.

Solo

60

Ten. Sax.

Perc.

Kora

Kora

E. Bass

Syn. Voice

FM

Vln.

Vla.

Solo

62

Ten. Sax.

Perc.

Kora

Kora

E. Bass

Syn. Voice

Vla.

Solo

64

Ten. Sax.

Perc.

Kora

Kora

E. Bass

Syn. Voice

Vln.

Vla.

Solo

66

Ten. Sax.

Perc.

Kora

Kora

E. Bass

Syn. Voice

FM

Vln.

Vla.

Solo

68

Ten. Sax.

Perc.

Kora

Kora

E. Bass

Syn. Voice

Vln.

Vla.

Solo

70

73

74

Ten. Sax.

Perc.

Kora

Kora

E. Bass

Syn. Voice

Vln.

Solo

Tenor Saxophone

$\text{♩} = 133,000244$

5

11

17

24

37

42

52

60

66

71

Tenor Saxophone

76

Percussion

$\text{♩} = 133,000244$

ALELUIA_QUANDO_ESTAMOS_UNIDOS_ACLAMACAO_BYCMA.mid

5

7

9

11

13

15

17

19

21

3

V.S.

Percussion

23

26

30

33

35

37

39

41

43

45

Percussion

47

50

54

57

59

61

63

65

67

69

V.S.

4

Percussion

72

6

3 3 3

76

Kora

♩ = 133,000244

6

9

11

13

15

17

19

21

23

V.S.

V.S.

Kora

72

76

Kora

♩ = 133,000244

6

9

12

15

18

21

25

28

31

V.S.

63

66

69

72

76

Electric Bass

♩ = 133,000244

V.S.

63

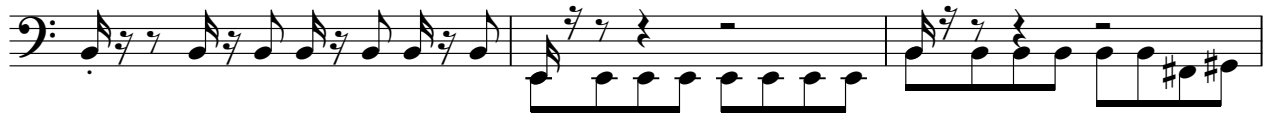

66

69

72

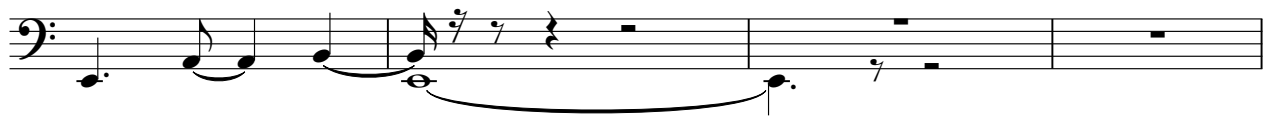

76

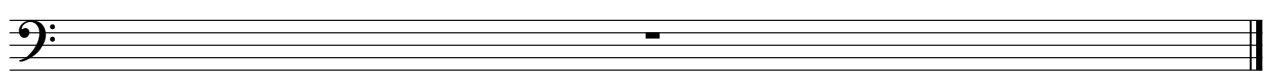

Synth Voice

♩ = 133,000244

8

13

17

23

35

40

44

52

60

2

Synth Voice

64

69

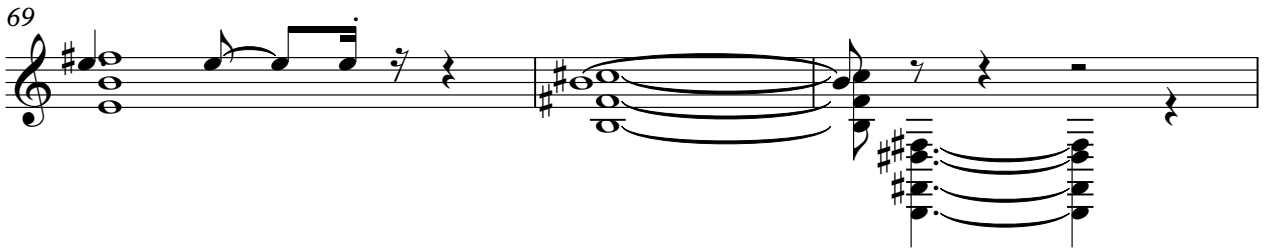

72

76

FM Synth

♩ = 133,000244

48

52

56

61

76

Violin

♩ = 133,000244

21

26

32

16

52

57

3

4

68

72

76

Viola

♩ = 133,000244

5

10

14

18

23

28

32

37

42

46

V.S.

2

Viola

50

54

57

60

65

69

76

Solo

♩ = 133,000244

5

9

11

13

15

17

19

21

23

8

32

34

36

38

40

42

44

46

52

57

59

61

63

65

67

69

71

74

76