

0.0"
1.1.00
PODES_REINAR_BYCMA.mid

♩ = 72,000031 ♩ = 72,000031

2

4

6

8

10

12

14

16 5

Perc.
 E. Gtr.
 E. Gtr.
 Kora
 E. Bass
 Cel.
 Lead 1
 Vc.
 Solo

6

18

Perc.

E. Gtr.

E. Gtr.

Kora

E. Bass

Cel.

Lead 1

Vc.

Solo

20

Perc.

E. Gtr.

Kora

E. Bass

Cel.

Lead 1

Vc.

Solo

22

24

26

28

30 9

Perc.
 E. Gtr.
 E. Gtr.
 Kora
 E. Bass
 Cel.
 Lead 1
 Vc.
 Solo

32

Perc.

E. Gtr.

E. Gtr.

Kora

E. Bass

Cel.

Lead 1

Vc.

Solo

34 11

36

Perc.

E. Gtr.

E. Gtr.

Kora

E. Bass

Cel.

Lead I

Vc.

Solo

38 13

Perc. E. Gtr. E. Gtr. Kora E. Bass Cel. Lead 1 Vc. Solo

40

Perc.

E. Gtr.

E. Gtr.

Kora

E. Bass

Cel.

Lead 1

Vc.

Solo

42

Perc.

E. Gtr.

E. Gtr.

Kora

E. Bass

Cel.

Lead 1

Vc.

$\text{♩} = 64,999992 = 62,999996 = 59,000004 = 54,000000 = 47,000000 = 37$

Percussion

♩ = 72,000031 ♩ = 72,000031

V.S.

2

Percussion

34

36

39

42

45 $\text{♩} = 72,000031$

An empty musical staff for measure 45, consisting of five lines.

Electric Guitar

♩ = 72,000031 ♩ = 72,000031

2

7

11

14

17

19

21

25

29

32

V.S.

35

37

39

42

$\text{♩} = 64,999992$ $\text{♩} = 62,999996$ $\text{♩} = 55,000000$

45

$\text{♩} = 72,000031$

Electric Guitar

♩ = 72,000031 72,000031

10

15

19

28

35

39

♩ = 64,999962,999969,000008 = 55,000004 ♩ = 54,00000071

43

Kora

$\text{♩} = 72,000031$ $\text{♩} = 72,000031$

V.S.

22

24

26

28

29

31

34

36

39

42

♩ = 64,999992 ♩ = 62,999996 ♩ = 54,999990

45 ♪ = 72,000031

Fretless Electric Bass

♩ = 72,000031 ♩ = 72,000031

7

12

16

19

21

25

29

33

36

V.S.

2

Fretless Electric Bass

39

43

♩ = 64,999992 ♩ = 62,999996 ♩ = 55,000004 ♩ = 54,000004 ♩ = 50,999997

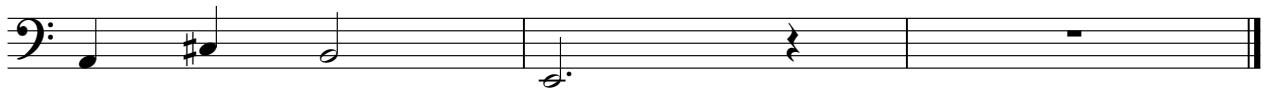

Celesta

♩ = 72,000031 ♩ = 72,000031

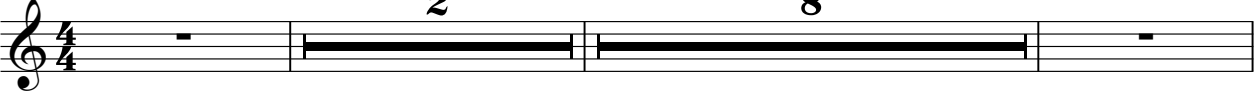

13

18

29

35

39

43

♩ = 64,999992 ♩ = 62,999990 ♩ = 58,000004 ♩ = 54,000007

Lead 1 (Square)

♩ = 72,000031 ♩ = 72,000031

4

6

8

10

12

14

16

18

20

V.S.

Violoncello

♩ = 72,000031 ♩ = 72,000031

7

11

15

18

21

25

29

34

39

V.S.

2

♩ = 64,000004 ♩ = 54,000004 ♩ = 50,999937

Violoncello

43

Solo

♩ = 72,000031 ♩ = 72,000031

5

9

12

16

19

22

25

28

32

V.S.

2

Solo

35

39

43

