

Evangelica - Alianca do Senhor

♩ = 120,000000
Julio Santos

Percussion

Electric Bass

Pad 1 (New Age)

Solo

Pad 1

Solo

7

Perc.

E. Bass

Pad 1

Solo

Copyright © 1998 Julio Santos
Copyright © 1998 Julio Santos

10

Perc.

E. Bass

Syn. Str.

Pad 1

FX 5

Solo

13

Perc.

E. Bass

Syn. Str.

Pad 1

FX 5

Solo

16

Perc. 

dar mos com Je sus e pres sar mos o a mor

E. Bass 

Syn. Str. 

Pad 1 

FX 5 

Solo 

19

Perc. 

que um di a E le nos deu pe lo san

E. Bass 

Syn. Str. 

Pad 1 

FX 5 

Solo 

22

Perc.

gue do cal vó rio su a

E. Bass

Syn. Str.

Pad 1

FX 5

Solo

24

Perc.

vi da trou xe nys A li an

E. Bass

Syn. Str.

Pad 1

FX 5

Solo

26

Perc. 

E. Bass 

Syn. Str. 

Pad 1 

FX 5 

Solo 

28

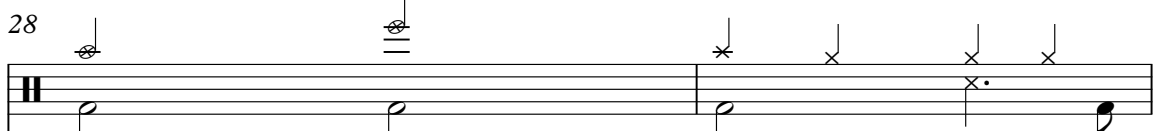
Perc. 

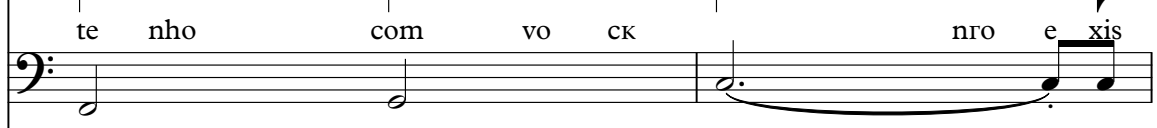
E. Bass 

Syn. Str. 

Pad 1 

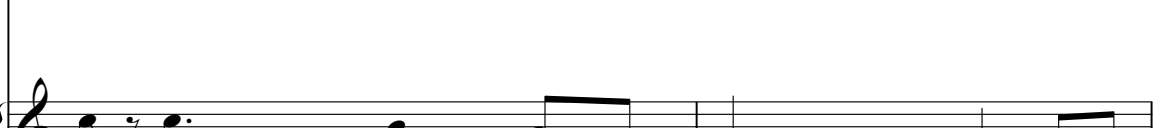
FX 5 

Solo 

30

Perc. 

tem mais bar rei ras em meu ser

E. Bass 

Syn. Str. 

Pad 1 

FX 5 

Solo 

32

Perc. 

eu sou li vre prõ te mar

E. Bass 

Syn. Str. 

Pad 1 

FX 5 

Solo 

35

Perc.

E. Bass

Syn. Str.

Pad 1

FX 5

Solo

37

Perc.

E. Bass

Syn. Str.

Pad 1

FX 5

Solo

44

Perc.

E. Bass

Syn. Str.

Pad 1

FX 5

Solo

47

Perc.

E. Bass

Syn. Str.

Pad 1

FX 5

Solo

50

Perc.

E. Bass

Syn. Str.

Pad 1

FX 5

Solo

com vo ck no a mor

52

Perc.

E. Bass

Syn. Str.

Pad 1

FX 5

Solo

do nos so Pai so mos um

54

Perc.

E. Bass

Syn. Str.

Pad 1

FX 5

Solo

56

Perc.

E. Bass

Syn. Str.

Pad 1

FX 5

Solo

58

Perc.

E. Bass

Syn. Str.

Pad 1

FX 5

Solo

60

Perc.

E. Bass

Syn. Str.

Pad 1

FX 5

Solo

62

Perc. 

tem mais bar rei ras em meu ser

E. Bass 

Syn. Str. 

Pad 1 

FX 5 

Solo 

64

Perc. 

eu sou li vre prõ te mar

E. Bass 

Syn. Str. 

Pad 1 

FX 5 

Solo 

67

Perc. | E. Bass | Syn. Str. | Pad 1 | FX 5 | Solo

pró te a cei tar

69

Perc. | E. Bass | Syn. Str. | Pad 1 | FX 5 | Solo

e pa ra te pe dir per

71

Perc. 

do a me ir mro

E. Bass 

Syn. Str. 

Pad 1 

FX 5 

Solo 

73

Perc. 

eu sou um com vo ck no a mor

E. Bass 

Syn. Str. 

Pad 1 

FX 5 

Solo 

76

Perc.

E. Bass

Syn. Str.

Pad 1

FX 5

Solo

79

Perc.

E. Bass

Syn. Str.

Pad 1

FX 5

Solo

82

Perc.

E. Bass

Syn. Str.

Pad 1

FX 5

Solo

com vo ck no a mor

84

Perc.

E. Bass

Syn. Str.

Pad 1

FX 5

Solo

do nos so Pai so mos um

86

Perc. 

E. Bass 

Syn. Str. 

Pad 1 

FX 5 

Solo 

89

Perc. 

E. Bass 

Syn. Str. 

Pad 1 

FX 5 

Solo 

91

Perc. | E. Bass | Syn. Str. | Pad 1 | FX 5 | Solo

de Je sus

93

Perc. | E. Bass | Syn. Str. | Pad 1 | FX 5 | Solo

so mos um no a mor

95

Perc. | E. Bass | Syn. Str. | Pad 1 | FX 5 | Solo

de Je sus

97

Perc. | E. Bass | Syn. Str. | Pad 1 | FX 5 | Solo

so mos um no a mor

99

Evangelica - Alianca do Senhor

Percussion

♩ = 120,000000
 Julio Santos 8

co mpre ci o smro es tar bejnn to ti

13 e jurto la do la do an dar mosm Je sus e pres sar

18 mos a mor que um dia Eladeu pe lo san gu do cal vō

23 rio su a vida trouxays A li an za do Se nhor eu

28 taho comvck nro e xis temais bar rei ras em meu ser

33 eu sou li vprō te mar prō te a ceiar e pa ra te

38 pæir per do ane imro eu sou um com vo ck

43 no a mor dnos so Pai so mos um no a mor de Je sus

48 eu sou um com vo ck no a mor dnos so Pai

53 so mos um no Capriht © 1998 delid Santos Ali an V.S.

Copyright © 1998 delid Santos
 Copyright © 1998 Julio Santos

58

zado Se nhor eu taho com vock nro e xis temmais bar rei

63

ras emmeuser eu sou li vnrō te mar prō te

68

a cetar epa ra te pædir per do ame imro

73

eu sou um com vo ck no a mor dnos so Pai so mos um

78

no a mor de Je sus eu sou um

82

com vo ck no a mor dnos so Pai so mos um no a mor

87

de Je sus so mos um no a mor de Je sus

92

so mos um no a mor de Je sus

97

so mos um no a mor de Je sus

Electric Bass

Evangelica - Alianca do Senhor

♩ = 120,000000

8

14

21

27

33

40

47

54

60

67

V.S.

Copyright © 1998 Julio Santos
Copyright © 1998 Julio Santos

74

81

88

95

99

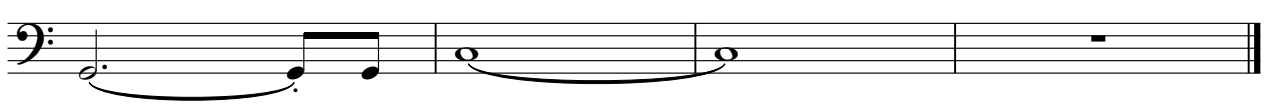

Evangelica - Alianca do Senhor

Synth Strings

♩ = 120,000000

9

17

25

34

43

52

60

69

77

86

Copyright © 1998 Julio Santos
Copyright © 1998 Julio Santos

V.S.

95

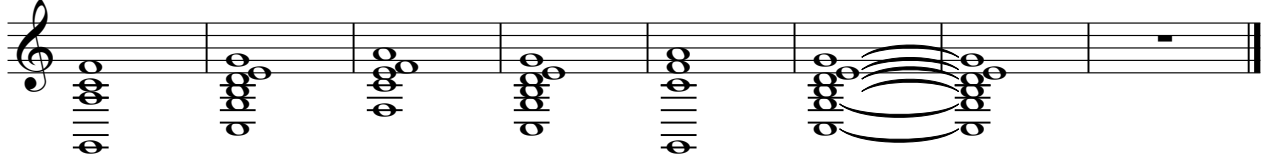

Pad 1 (New Age)

Evangelica - Alianca do Senhor

♩ = 120,000000

1

5

9

13

17

20

23

26

29

32

Copyright © 1998 Julio Santos
Copyright © 1998 Julio Santos

V.S.

Pad 1 (New Age)

Pad 1 (New Age)

4

Pad 1 (New Age)

95

98

100

FX 5 (Brightness)

Evangelica - Alianca do Senhor

♩ = 120,000000

9

13

18

22

26

31

36

41

46

52

Copyright © 1998 Julio Santos
Copyright © 1998 Julio Santos

V.S.

58

63

68

73

78

84

90

96

Evangelica - Alianca do Senhor

Solo

♩ = 120,000000

Copyright © 1998 Julio Santos
Copyright © 1998 Julio Santos

V.S.

V.S.

95

98

100
